Technical design note

Project name	Dare Valley		
Design note title	Geomorphology photo survey		
Document reference	34564-HYD-XX-XX-RP-Y-0003		
Author	George Trigg		
Revision	P01		
Date	9 October 2024	Approved	✓

Introduction

This report is a geomorphology photo survey for the proposed hydropower scheme in the Dare Valley. The report is split into four sections: Weir and Intake, Depleted Reach, Turbine House and Outfall, and the Annotated Site Map.

1. Weir and Intake

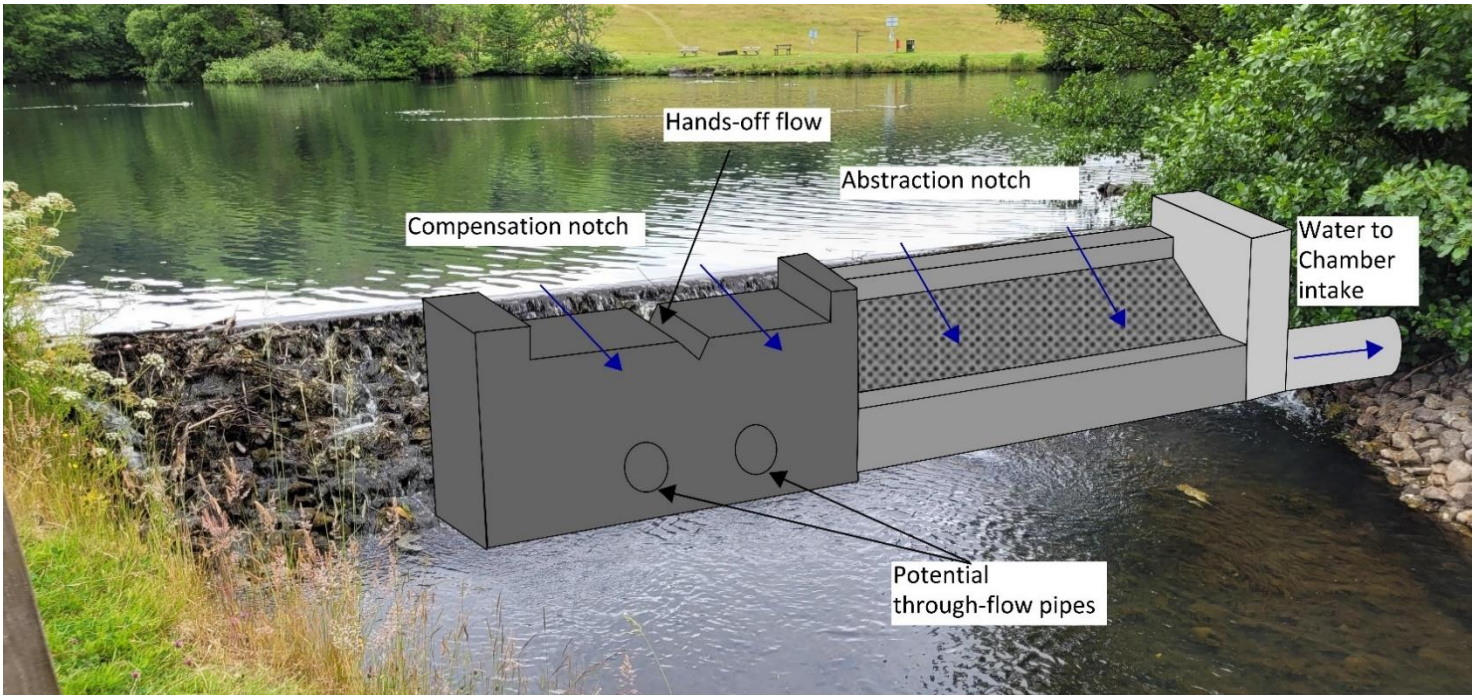

Figure 1 Indicative Annotated Intake – to be viewed in conjunction with provided planning design drawings

Figure 2 Picture 1 - Weir looking upstream

Figure 3 Picture 2 - Weir looking across

2. Depleted Reach

Figure 4 Picture 3 - Depleted Reach 1

Figure 5 Picture 4 (Left) and Picture 5 (right) - Depleted Reach 2

3. Turbine House and Outfall

Figure 7 Picture 6 - Turbine House location and outfall

Figure 6 Picture 7 (left) and Picture 8 (right) - Turbine House location and outfall
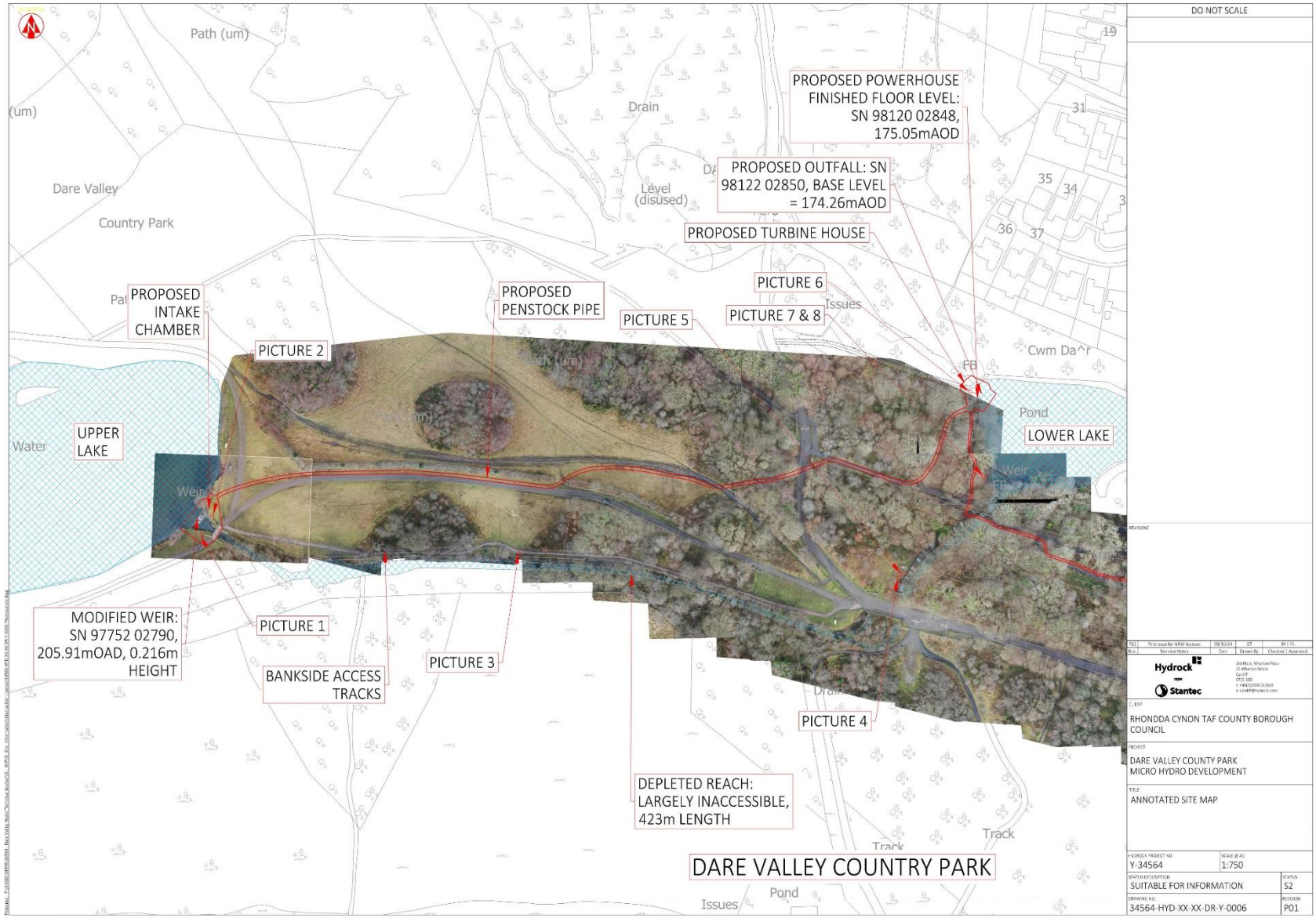
4. Annotated Site Map