

Protection of habitats and ecosystems

Does the land onto which the specified waste is to be spread as part of this deployment fall within scope of the Environmental Impact Assessment (Agriculture) (Wales) Regulations 2017 as semi-natural (habitat)?

See guidance for further information.

- Yes - Please provide the screening opinion provided by Welsh Government
- No - You are required to provide details of the assessment that supports this conclusion and supply evidence to support this.

The fields are intensively farmed, receiving required nutrient applications via fertiliser / organic manures. The fields are grass that is cut for silage, or in arable cropping rotations. Please find attached photos of fields.

Land at Clyn yr Ynys - Field Hafod 5505

Date: 07/10/2022

Location Grid Ref: SN 16551 51051



Land at Clyn yr Ynys – Field Hafod 9875

Date: 07/10/2022

Location Grid Ref: SN 16983 50759

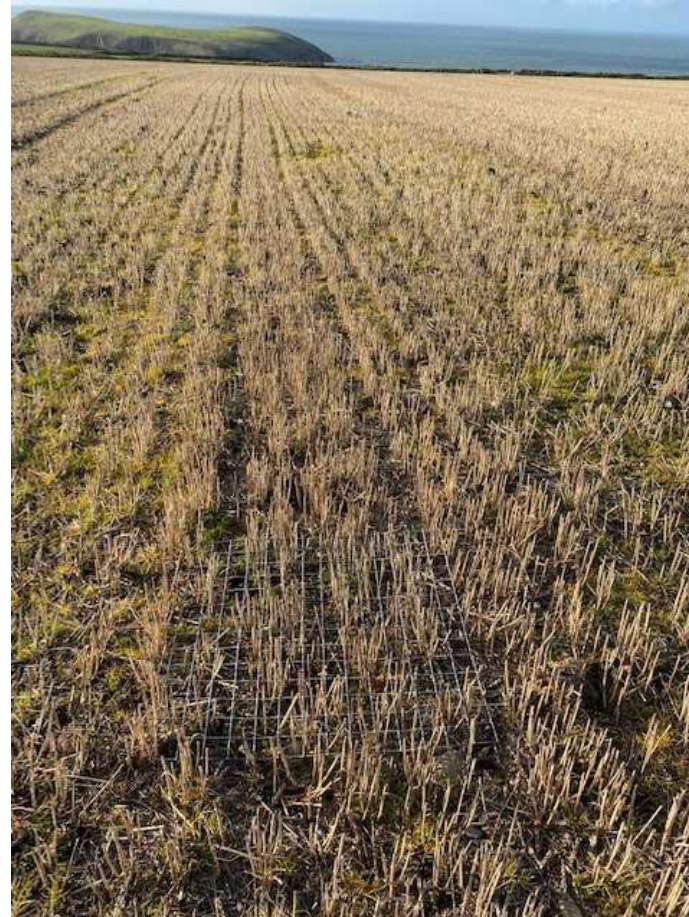

Land at Clyn yr Ynys– Field CY 7065

Date: 20/07/2022

Location Grid Ref: SN 16726 51038



Land at Clyn yr Ynys– Field CY 2074

Date: 20/07/2022

Location Grid Ref: SN 17208 50624



Land at Towyn– Field Hafod 0834

Date: 07/10/2022

Location Grid Ref: SN 16088 50345



Land at Towyn – Field Hafod 5928

Date: 07/10/2022

Location Grid Ref: SN 16598 50289



Land at Towyn – Field Hafod 3370

Date: 07/10/2022

Location Grid Ref: SN 16338 49708



Land at Nant y Croi– Field Nant y Croi 10

Date: 02/03/2024

Location Grid Ref: SN 18964 51053



Hafod Farm – Field Hafod 2675

Date: 07/09/2022

Location Grid Ref: SN 18257 50747

