

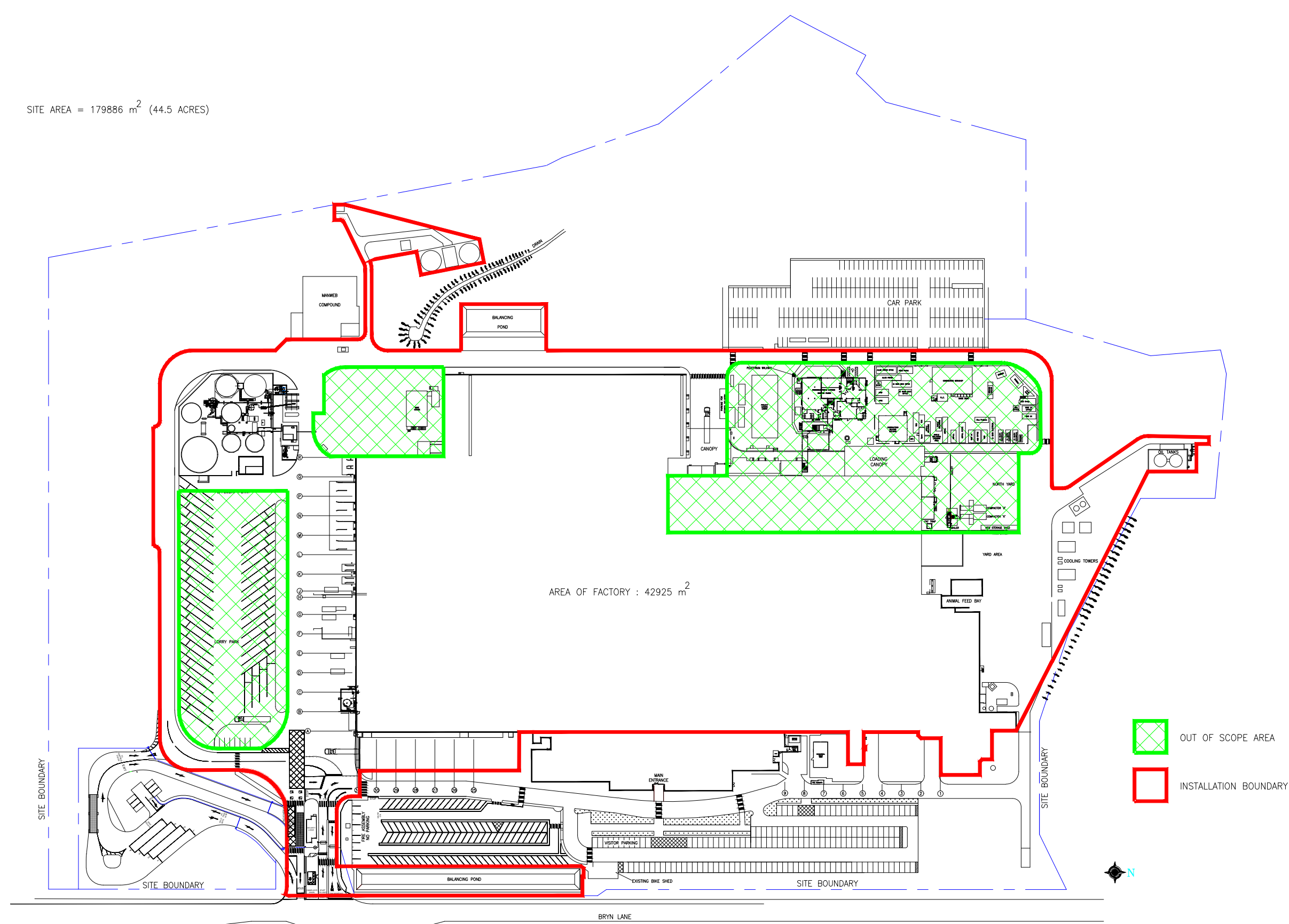

SITE AREA = 179886 m² (44.5 ACRES)



AREA OF FACTORY : 42925 m²

 OUT OF SCOPE AREA
 INSTALLATION BOUNDARY

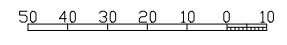

NOTICE:
 THIS DRAWING AND ALL DESIGNS, DETAILS, INVENTIONS OR DEVELOPMENTS COVERED THEREBY ARE CONFIDENTIAL AND THE EXCLUSIVE PROPERTY OF KELLOGG COMPANY WHICH RESERVES ALL PATENT AND OTHER RIGHTS. IT MUST BE RETURNED WHEN REQUESTED AND USED SUBJECT TO ABOVE CONDITIONS ONLY ON AUTHORISED COMPANY WORK.
 USE FIGURED DIMENSIONS: SCALING OF DRAWINGS IS AT CONTRACTORS OWN RISK;
 FRACTIONAL DIMENSIONAL TOLERANCE ± 0.010"
 WHEN DIMENSIONED IN METRIC TOLERANCE ± 0.25mm.

TITLE		KELLOGG WREXHAM IPPC INSTALLATION	
4	BOUNDARY LINE AROUND BALANCING POND UPDATED	MPL	05.08.25
3	UPDATED	MPL	24.09.24
2	UPDATED	MPL	16.3.15
5	BOUNDARY LINE UPDATED FOR AURORA TEMPORARY POWER	MPL	18.09.25
NO.	REVISION	SIG.	DATE
DRG. No. W-BL-189Cr05			
SCALE	DRAWN	CHECKED	RELEASED
A1	C.B.	DATE	DATE
1:1000	07/99		

 WREXHAM INDUSTRIAL ESTATE, WREXHAM, CLYWD.