

SITE LOCATION

<p>LEGEND</p> <p>● SITE LOCATION</p>		<p>NOTES</p> <p>SYMBOLS FOR BOREHOLES, TRIAL PITS AND OTHER SPECIFIC FEATURES ARE REPRESENTATIONS OF LOCATION ONLY AND UNLESS OTHERWISE SPECIFIED, DO NOT REPRESENT THE TRUE SIZE OF THE FEATURE.</p>		<p>ARCADIS Design & Consultancy for natural and built assets</p>	
				<p>SCALE: 1 : 50,000</p> <p>PRINT: A4</p>	
<p>TITLE:</p> <p>SITE LOCATION PLAN</p>		<p>SITE:</p> <p>FORD BRIDGED ENGINE PLANT</p>		<p>CLIENT:</p> <p>FORD MOTOR COMPANY LIMITED</p>	
<p>ORDNANCE SURVEY © CROWN COPYRIGHT 2013. ALL RIGHTS RESERVED. LICENSE NUMBER 100050351. CONTACT ARCADIS UK IN CASE ANY QUERY</p>		<p>PROJECT: 10040686</p> <p>FIGURE 1</p>		<p>DATE: 21/04/21</p> <p>DRAWN BY: AP</p> <p>DRG No.: 10040686-AUK-XX-XX-DR-ZZ-009-P1</p>	
<p>0 0.2 0.4 0.8 1.2 1.6 2</p> <p>Kilometres</p>		<p>SCALE:</p>		<p>PRINT:</p>	

FIGURE 2 – Basement, Water Treatment & Water Discharge Location Plan

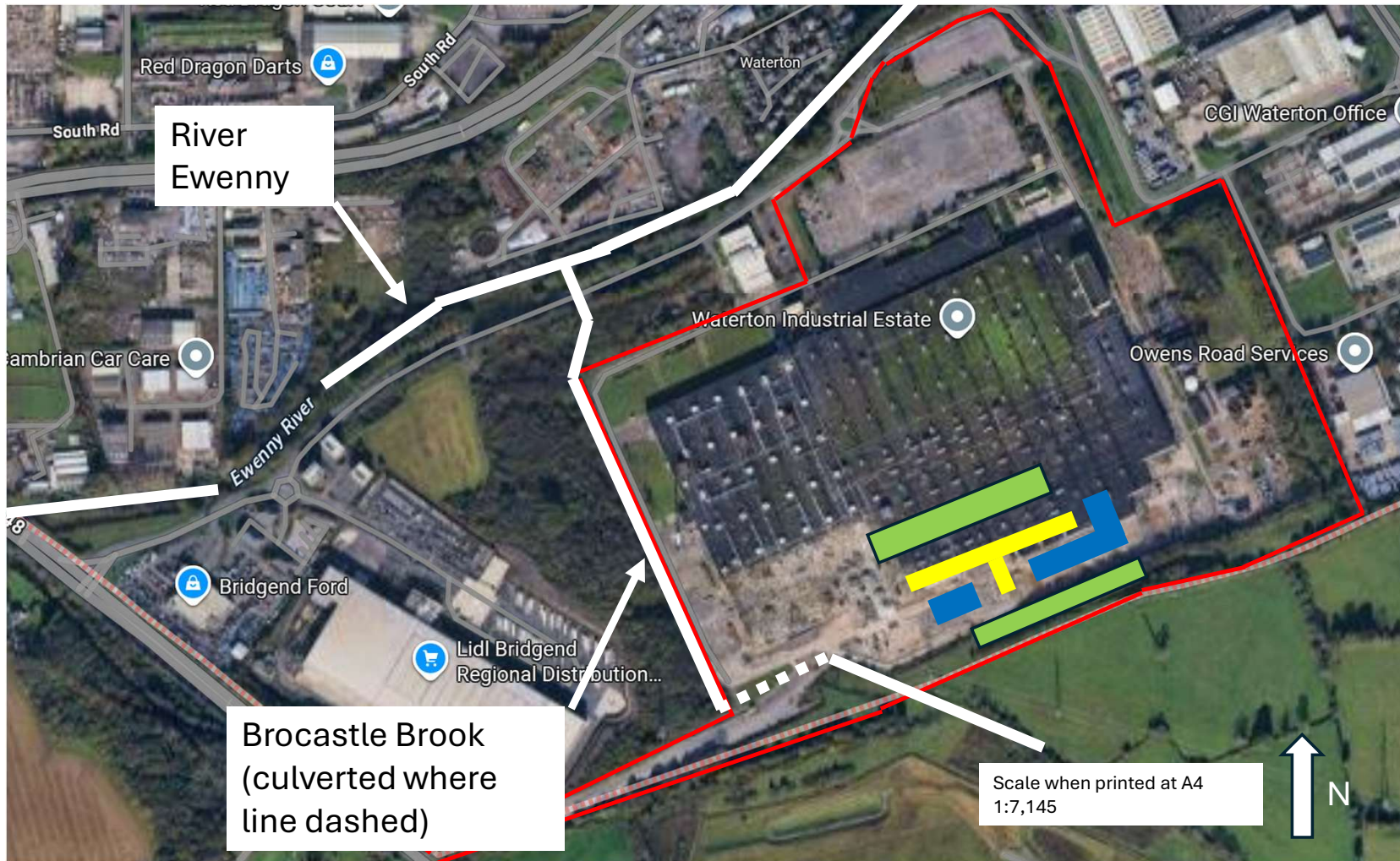

Key

- Site Boundary
- Approximate location of SIGMA Basement
- Proposed locations of discharge (\geq MDL and $<$ maximum discharge criteria)
- Approximate location of water treatment

FIGURE 3 – Basement, Water Treatment & Water Discharge Location Plan



Key





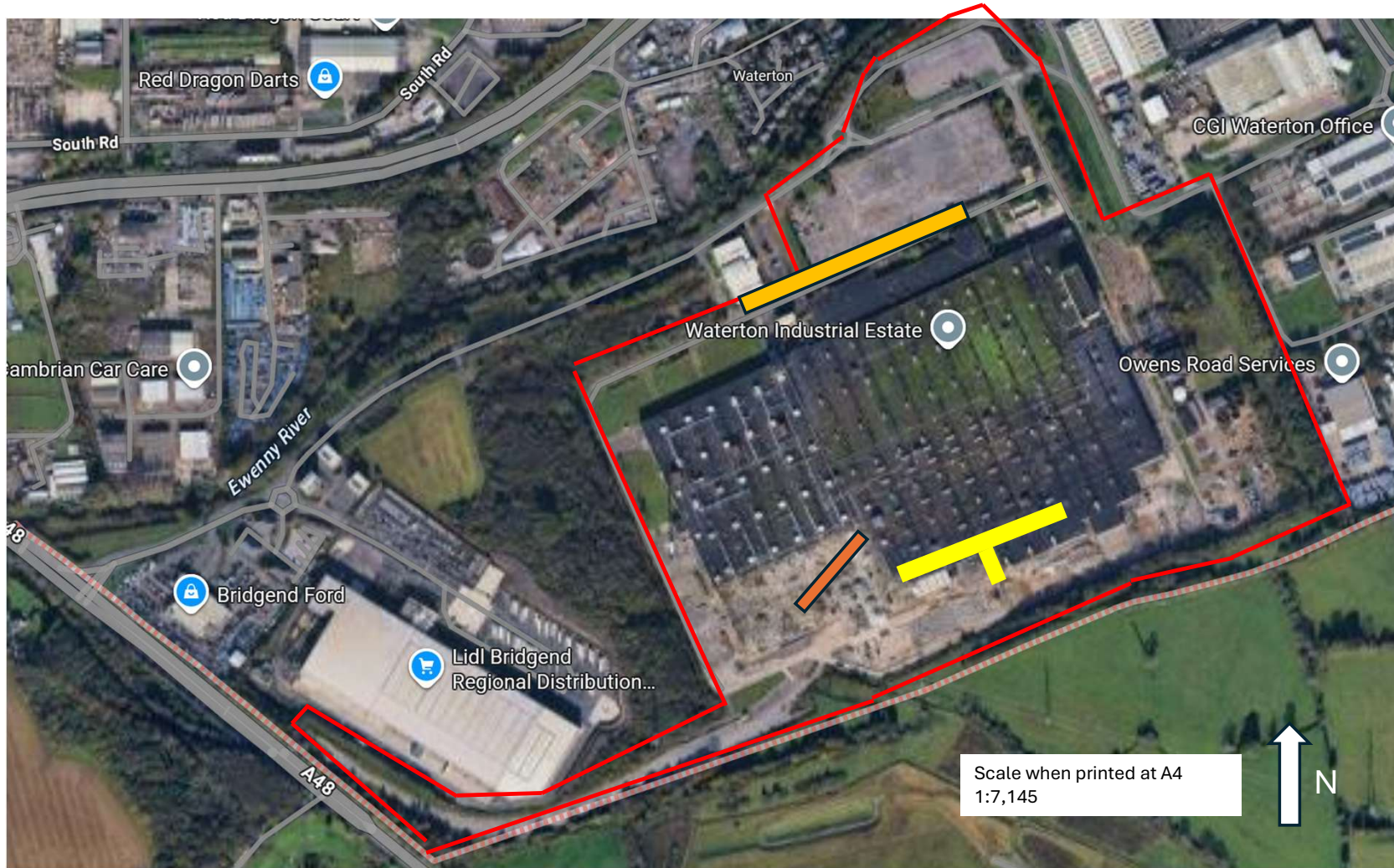
-  Site Boundary
-  Approximate location of SIGMA Basement
-  Proposed locations of discharge (\geq MDL and $<$ maximum discharge criteria) and flow/sampling point
-  Approximate location of water treatment and flow/sampling point(s)

FIGURE 4 – Existing & Future Permeable Reactive Barrier Location Plan



Key

- Site Boundary
- Basement
- Location of existing injected Permeable Reactive Barrier
- Location of e-Clay Permeable Reactive Barrier (install Q4 2025)