



# Connah's Quay Low Carbon Power

## Environmental Statement Volume IV Appendix 7-A: Legislative, Policy and Guidance Framework for Technical Topics

Planning Inspectorate Reference: EN010166

Document Reference: EN010166/APP/6.4

Planning Act 2008 (as amended)

Infrastructure Planning (Applications: Prescribed Forms and Procedure) Regulations 2009 - Regulation 5(2)(a)

Revision 00

August 2025

Prepared for:  
Uniper UK Limited

Prepared by:  
AECOM Limited

© 2025 AECOM Limited. All Rights Reserved.

This document has been prepared by AECOM Limited ("AECOM") for sole use of our client (the "Client") in accordance with generally accepted consultancy principles, the budget for fees and the terms of reference agreed between AECOM and the Client. Any information provided by third parties and referred to herein has not been checked or verified by AECOM, unless otherwise expressly stated in the document. No third party may rely upon this document without the prior and express written agreement of AECOM.

## Table of Contents

1.	Introduction .....	1
2.	Air Quality .....	2
2.1	Introduction.....	2
2.2	Legislation .....	2
2.3	National Planning Policy.....	9
2.4	Statutory Development Plan Policy .....	13
2.5	Guidance .....	14
3.	Noise and Vibration.....	16
3.1	Introduction .....	16
3.2	Legislation .....	16
3.3	National Planning Policy.....	18
3.4	Statutory Development Plan Policy .....	21
3.5	Guidance .....	22
4.	Traffic and Transport.....	25
4.1	Introduction.....	25
4.2	Legislation .....	25
4.3	National Planning Policy.....	25
4.4	Statutory Development Plan Policy .....	28
4.5	Guidance .....	29
5.	Terrestrial and Aquatic Ecology.....	31
5.1	Introduction.....	31
5.2	Legislation .....	31
5.3	National Planning Policy.....	36
5.4	Statutory Development Plan Policy .....	43
5.5	Guidance .....	44
6.	Marine Ecology .....	45
6.1	Introduction.....	45
6.2	Legislation .....	45
6.3	National Planning Policy.....	49
6.4	Statutory Development Plan Policy .....	53
6.5	Guidance .....	55
7.	Water Environment and Flood Risk .....	58
7.1	Introduction.....	58
7.2	Legislation .....	58
7.3	National Planning Policy.....	62
7.4	Statutory Development Plan Policy .....	70
7.5	Guidance .....	71
8.	Geology and Ground Conditions.....	72
8.1	Introduction.....	72
8.2	Legislation .....	72
8.3	National Planning Policy.....	75
8.4	Statutory Development Plan Policy .....	78
8.5	Guidance .....	78
9.	Landscape and Visual Amenity .....	83

9.1	Introduction.....	83
9.2	Legislation .....	83
9.3	National Planning Policy.....	83
9.4	Statutory Development Plan Policy .....	88
9.5	Guidance .....	90
10.	Physical Processes.....	92
10.1	Introduction.....	92
10.2	Legislation .....	92
10.3	National Planning Policy.....	93
10.4	Statutory Development Plan Policy .....	96
10.5	Guidance .....	97
11.	Terrestrial Heritage .....	98
11.1	Introduction.....	98
11.2	Legislation .....	98
11.3	National Planning Policy.....	100
11.4	Statutory Development Plan Policy .....	101
11.5	Guidance .....	104
12.	Marine Heritage .....	108
12.1	Introduction.....	108
12.2	Legislation .....	108
12.3	National Planning Policy.....	110
12.4	Statutory Development Plan Policy .....	113
12.5	Guidance .....	113
13.	Socio-economics, Recreation and Tourism.....	116
13.1	Introduction.....	116
13.2	Legislation .....	116
13.3	National Planning Policy.....	118
13.4	Statutory Development Plan Policy .....	124
13.5	Guidance .....	126
14.	Climate Change .....	128
14.1	Introduction.....	128
14.2	Legislation .....	128
14.3	National Planning Policy.....	130
14.4	Statutory Development Plan Policy .....	133
14.5	Guidance .....	133
15.	Human Health.....	136
15.1	Introduction.....	136
15.2	Legislation .....	136
15.3	National Planning Policy.....	138
15.4	Statutory Development Plan Policy .....	141
15.5	Guidance .....	143
16.	Major Accidents and Disasters.....	145
16.1	Introduction.....	145
16.2	Legislation .....	145
16.3	National Planning Policy.....	147
16.4	Statutory Development Plan Policy .....	149

16.5 Guidance .....	149
17. Materials and Waste .....	151
17.1 Introduction.....	151
17.2 Legislation .....	151
17.3 National Planning Policy.....	154
17.4 Statutory Development Plan Policy .....	157
17.5 Guidance .....	158
References .....	159

## Tables

Table 1: Key National AQS Objectives .....	4
Table 2: EAL – Human Health .....	7
Table 3: Critical Levels (CL) – Protection of Vegetation and Ecosystems .....	9
Table 4: A Summary of National Planning Policy Relevant to Air Quality.....	11
Table 5: DAM Zone Designations, their Associated Flood Risk Definition and Use within the Precautionary Framework .....	65
Table 6: Development Categories .....	66

# 1. Introduction

- 1.1.1 This appendix has been prepared to identify specific legislation, policy and guidance that is applicable to each of the technical assessments presented in Volume II of the **Environmental Statement (ES) (EN010166/APP/6.2)**.

## 2. Air Quality

### 2.1 Introduction

- 2.1.1 The following sections identify specific legislation, policy and guidance that is applicable to the assessment of air quality. Further details on the applicability of this legislation, policy and guidance to this **ES** is provided in **Chapter 8: Air Quality (EN010166/APP/6.2.8)**.

### 2.2 Legislation

#### The Infrastructure Planning (Environmental Impact Assessment) Regulations 2017 (the EIA Regulations)

- 2.2.1 The EIA Regulations (Ref 1) state, in Schedule 4(1):

*'An environmental statement is a statement which includes at least-...*

*(d) an estimate, by type and quantity, of expected residues and emissions (such as water, air, soil and subsoil pollution, noise, vibration, light, heat, radiation and quantities and types of waste produced during the construction and operation phases. ...*

*(5) A description of the likely significant effects of the development on the environment resulting from, inter alia—*

*(c) the emission of pollutants, noise, vibration, light, heat and radiation, the creation of nuisances, and the disposal and recovery of waste'.*

- 2.2.2 The air quality assessment available in **Chapter 8: Air Quality (EN010166/APP/6.2.8)** provides the information required to understand the anticipated air quality impacts and effects associated with the Proposed Development as required by the EIA Regulations (Ref 1).

#### European Union Ambient Air Quality Directive

- 2.2.3 The Clean Air for Europe programme revisited the management of air quality within the European Union (EU) and replaced much of the existing air quality legislation with a single legal act called the Directive 2008/50/EC on Ambient Air Quality and Cleaner Air for Europe (Ref 2). This Directive repealed and replaced the EU Framework Directive 96/62/EC on Ambient Air Quality Assessment and Management and its associated Daughter Directives 1999/30/EC, 2000/69/EC, 2002/3/EC, relating to limit values for ambient air pollutants and the Council Decision 97/101/EC which established a reciprocal exchange of information and data within Member States.
- 2.2.4 Directive 2008/50/EC is transcribed into United Kingdom (UK) legislation by the Air Quality Standards Regulations 2010 (Ref 3), which came into force on 11th June 2010 and as amended in 2016 by the Air Quality Standards (Amendment) Regulations 2016 (Ref 4) and the Air Quality Standards (Wales) Regulations 2010 (Ref 5). This sets binding limit values or objectives on pollutants with the aim of avoiding, preventing or reducing harmful effects on human health and on the environment.

2.2.5 Air pollution limits set by the EU remain in UK law post Brexit, as EU legislation that applied directly or indirectly to the UK before 11.00 p.m. on 31st December 2020 has been retained in UK law as a form of domestic legislation known as 'retained EU legislation'. This is set out in sections 2 and 3 of the EU (Withdrawal) Act 2018 (c. 16) (Ref 6). However, there is no independent direct effect of the European Union Ambient Air Quality Directive and the EU will no longer have a role in enforcement.

### National Air Quality Legislation

2.2.6 The Environment Act 1995 (Ref 7) requires the UK Government to produce a national Air Quality Strategy (AQS) for England, Scotland, Wales and Northern Ireland containing standards, objectives and measures for improving ambient air quality and to keep the policies identified under review.

2.2.7 The national air quality objectives of relevance to the air quality assessment, as well as to the local air quality management (LAQM) regime, were set by the Air Quality (Wales) Regulations 2000 (Ref 8) and the Air Quality (Wales) (Amendment) Regulations 2002 (Ref 9).

2.2.8 A further revision of the AQS in 2007 (Ref 10) set objective values to help local authorities manage local air quality improvements in accordance with the EU Air Quality Framework Directive. Some of these objective values have been laid out within the Air Quality Standards (Wales) Regulations 2010 (Ref 5).

2.2.9 The Environment Act 2021 (Ref 11) amends the Environment Act 1995. On 9th November 2021, the Environment Act 2021 was approved after being first introduced to Parliament in January 2020 to address environmental protection and the delivery of the Government's 25-year environment plan (Ref 12) following Brexit. The Environment Act 2021 works in conjunction with the Environment (Wales) Act 2016 (Ref 13), in terms of target setting, however the role of enforcement of policy within Wales sits with the Welsh Government. The Environment Act 2021 includes provisions to establish a post-Brexit set of statutory environmental principles and ensure environmental governance through an environmental watchdog, the Office for Environmental Protection (OEP). The Environment Act 2021 establishes a legally binding duty on government to bring forward at least two new air quality targets in secondary legislation by 31 October 2022. This duty sits within the environmental targets framework outlined in the Environment Act (Part 1). The Environment (Air Quality and Soundscapes) (Wales) Act 2024 (Ref 14) places a duty on Ministers to set a target for PM<sub>2.5</sub> (fine particulate matter that are 2.5 microns or less in diameter) and another air pollutant from a short list of six substances, by April 2027. At the time of writing, the PM<sub>2.5</sub> target has not been set in regulations.

2.2.10 The AQS objective values have been set down in regulation for the purposes of LAQM. Under the LAQM regime, local authorities have a duty to carry out regular assessments of air quality against the AQS objective values and if it is unlikely that the AQS objective values will be met in the given timescale, they must designate an Air Quality Management Area (AQMA) and prepare an Air Quality Action Plan (AQAP) with the aim of achieving the objective values. The boundary of an AQMA is set by the local authority to define the geographical area that is to be subject to the management measures to be

set out in a subsequent action plan. It is not unusual for the boundary of an AQMA to include within it, relevant locations where air quality is not at risk of exceeding an AQS objective.

- 2.2.11 The principal air quality legislation within Wales is the Air Quality Standards (Wales) Regulations 2010, which transposes relevant EU Air Quality Directives into national legislation. The AQS objective values, Air Quality Assessment Levels (AQAL) as contained within the Air Quality Standards (Wales) Regulations 2010 or The Air Quality (Wales) Regulations 2000 (15-min SO<sub>2</sub> only) for the pollutants of relevance to the air quality assessment for the Proposed Development are presented in **Table 1**.

**Table 1: Key National AQS Objectives**

Pollutant	Averaging Period	Value	Maximum Permitted Exceedances
Nitrogen Dioxide (NO <sub>2</sub> )	Annual Mean	40 µg/m <sup>3</sup>	N/A
	Hourly Mean	200 µg/m <sup>3</sup>	18 times per year
Particulate Matter (PM <sub>10</sub> )	Annual Mean	40 µg/m <sup>3</sup>	N/A
	Daily Mean	50 µg/m <sup>3</sup>	35 times per year
Fine Particulate Matter (PM <sub>2.5</sub> )	Annual Mean	25 µg/m <sup>3</sup>	N/A
Sulphur dioxide (SO <sub>2</sub> )	15-minute mean	266 µg/m <sup>3</sup>	35 times a year (i.e. 99.9 <sup>th</sup> percentile)
	1-hour	350 µg/m <sup>3</sup>	24 times a year (99.73 <sup>rd</sup> percentile)
	24-hour	125 µg/m <sup>3</sup>	3 times a year, (99.18 <sup>th</sup> percentile)
Carbon monoxide (CO)	Running 8-hour average*	10,000 µg/m <sup>3</sup>	N/A

\* The maximum daily eight hour mean concentration of carbon monoxide must be selected by examining eight hour running averages, calculated from hourly data and updated each hour. Each eight hour average so calculated must be assigned to the day on which it ends, that is, the first calculation period for any one day will be from 17:00 on the previous day to 01:00 on that day, and the last calculation period for any one day will be the period from 16:00 to 24:00 on that day.

## **The Environmental Protection Act 1990 (Part III)**

- 2.2.12 Part III of the Environmental Protection Act 1990 (Ref 15) defines matters that could be a private and public statutory nuisance. The prescribed matters of relevance to the Proposed Development assessment being any smoke, fumes, gases, steam or smell being prejudicial to health or a nuisance.

## **Well-being of Future Generations (Wales) Act 2015**

- 2.2.13 The Wellbeing of Future Generations (Wales) Act 2015 (Ref 16) has resulted in Welsh Government outlining seven goals in a 'wellbeing statement' (published in 2017) that contribute to sustainable development and details the aims to improve economic, social, environmental and cultural wellbeing of Wales for future generations. The Wellbeing of Future Generations (Wales) Act 2015 places a duty on local authorities to set wellbeing objectives and contribute to achieving the seven well-being goals, which are:

- a prosperous Wales;
- a resilient Wales;
- a healthier Wales;
- a more equal Wales;
- a Wales of cohesive communities;
- a Wales of vibrant culture and thriving Welsh language; and
- a globally responsible Wales.

- 2.2.14 The seven goals form the basis for 12 objectives, also detailed in the wellbeing statement. Several of these are directly relevant to transport as follows:

- drive sustainable growth and combat climate change;
- promote good health and well-being for everyone;
- build healthier communities and better environments; and
- deliver modern and connected infrastructure.

## **Industrial Emissions Directive 2010 and Environmental Permitting (England and Wales) Regulations 2016**

- 2.2.15 The EU's Industrial Emissions Directive 2010/75/EU (IED) (Ref 17) provides operational limits and controls to which regulated plant must comply, including Emission Limit Values (ELV) for pollutant releases into the air. The operator of a plant covered by the IED is required to employ Best Available Techniques (BAT) for the prevention or minimisation of emissions to the environment, to ensure a high level of protection of the environment as a whole. European BAT reference documents (BREF) are published for each industrial sector regulated under the IED, and they include BAT-Associated Emission Levels (BAT-AELs) which are expected to be met through the application of BAT. These levels may be the same as the ELV published in the IED, or they may be more stringent.

- 2.2.16 The Proposed Development will be designed and operated to comply with the relevant provisions of the IED and also the July 2017 BAT conclusions for large combustion plants (LCP BAT Conclusions) (Ref 18). The requirements of the IED were transposed into domestic law via the Environmental Permitting (England and Wales) Regulations 2016 (as amended) (the EPR) (Ref 19).
- 2.2.17 The LCP BAT Conclusions specify BAT AELs for NO<sub>x</sub> and CO that are considered to be achievable through the implementation of BAT within a generating station. The EPR require that a combustion plant with a thermal input of 50 megawatts (MW) or greater must operate in accordance with an environmental permit issued by Natural Resources Wales (NRW). As part of the permit application process, an operator is required to demonstrate that BAT will be implemented and during permit determination, NRW will set ELV for pollutant releases, based on the IED ELV and the BAT AELs as appropriate.
- 2.2.18 Current BAT identifies carbon capture as an emerging technique in the LCP BREF, but does not address all the potential environmental effects of the carbon capture activity. This situation is addressed by Article 14(6) of the IED where regulators must set permit conditions (including ELV where applicable), based on their own determination of BAT using the criteria listed in Annex III of the IED. No BAT-AELs have been defined for the carbon capture activity to date. However, guidance named 'Post-Combustion Carbon Dioxide Capture: Emerging Techniques' (GET) (Ref 20) has been published and this will form the basis for discussions with NRW to agree appropriate BAT and AELs. This will be done as the environmental permit required for the operation of the Proposed Development is developed. The permit application is being made in parallel with the Development Consent Order (DCO) application submission.
- 2.2.19 Where legislative ambient air quality limits or objectives are not specified for the pollutant species potentially released from the Proposed Development, Environmental Assessment Levels (EAL), published in the Air Emissions Risk Assessment for Your Environmental Permit Guidance<sup>1</sup> (Ref 21) can be used to assess potential health effects on the general population. This includes an EAL for hourly concentrations of Carbon Monoxide (CO) and annual average and hourly EALs for ammonia (NH<sub>3</sub>), which can result from the operational Proposed Development.
- 2.2.20 As well as the combustion emissions from the operational Proposed Development, emissions of amines and their breakdown products could occur directly from the carbon capture plant, and potentially their breakdown (oxidation) products could further occur in the atmosphere following release. Such pollutant species are generally not included in the latest version of the NRW's risk assessment guidance (Ref 22); however, the Environment Agency has recently derived an EAL for a few amine species, including mono-ethanolamine (MEA), that have been adopted by NRW. This was

---

<sup>1</sup> These have the same status within Wales as they do with the Environment Agency in England. Although the Environment Agency leads on the production of technical guidance and assessment methods, the regulators for the devolved administrations tend to adopt them to maintain consistency across the UK.

supported by a best practice methodology for deriving amine and N-amine specific EALs for air quality assessment using available literature and toxicology data.

- 2.2.21 The FEED contractors have assisted in identifying appropriate EALs by providing information on the direct amine species which would be emitted from the process via the absorber stacks or formed in the atmosphere following emissions. The EALs applied have been derived from experimental data relating to the potential health impacts of the species emitted and/or read across from such data relating to species with published EALs which would be expected to have similar impacts based on structural or other similarity (Ref 21). As a conservative assumption, all direct amines emissions from the Proposed Development and other cumulative sources have been added together and assessed against the MEA EAL. Some amines can potentially degrade (chemically react with oxygen) and form nitrosamines and nitramines (collectively referred to as N-amines) both during the carbon capture process itself and also in the environment, following release to the atmosphere. Therefore, the impacts of both directly released N-amines and the N-amines produced through atmospheric degradation of released amines have also been considered in the assessment provided in **Chapter 8: Air Quality (EN010166/APP/6.2.8)**.
- 2.2.22 The Environment Agency has recently adopted an EAL for N-nitrosodimethylamine (NDMA) of 0.2 nanograms (ng)/m<sup>3</sup> and it is understood that NDMA has been used for the EAL, as this is considered to be one of the most toxic nitrosamines, and therefore results in a conservative EAL. In addition, it is understood that the EA propose to compare the total N-amine concentration from plant emissions with the NDMA EAL, although it should be recognised that some of the degradation products will be less harmful, and therefore this is a very conservative assumption.
- 2.2.23 Small amounts of other degradation products will be emitted from the carbon capture plant (CCP), and therefore these have also been included in the air quality assessment (**Chapter 8: Air Quality (EN010166/APP/6.2.8)**). These are represented within this assessment as formaldehyde. The EALs applicable for this assessment for the protection of human health are presented in **Table 2**.

**Table 2: EAL – Human Health**

Pollutant	Concentration (µg/m <sup>3</sup> )	Measured as	Source of EAL
NH <sub>3</sub>	180	Annual mean	NRW Risk Assessment Guidance (Ref 21)
	2,500	Hourly mean	
Total Amines	400	Hourly mean	
	100	Daily mean	
Nitrosamines	0.2 ng/m <sup>3</sup>	Annual mean	
CO	30,000	Hourly mean	
	10,000	Running eight-hour mean	

Pollutant	Concentration (µg/m <sup>3</sup> )	Measured as	Source of EAL
Formaldehyde	5	Annual Mean	
	100	30-minute mean	
Amine 2	15	Daily mean	

2.2.24 Throughout **Chapter 8: Air Quality (EN010166/APP/6.2.8)**, national AQS objectives, critical levels (CL) and EALs are collectively referred to as AQAL.

## Sensitive Ecosystems

2.2.25 The UK has retained the terms of the European Birds Directive 2009 (Ref 23) and Habitats Directives (Ref 24) and the Ramsar Convention (Ref 25) following departure from the EU. The Conservation of Habitats and Species Regulations 2017 (as amended) (Ref 26) provide for the protection of European Sites created under these i.e. Special Areas of Conservation (SAC) designated pursuant to the Habitats Directive, Special Protection Areas (SPA) and provisional SPA (pSPA) classified under the Birds Directive. Specific provisions of the European Directives are also applied to SAC and candidate SAC (cSAC) which requires these sites to be given special consideration, and for further assessment to be undertaken for any development which is likely to lead to a significant effect upon them. Consideration has also been given to Ramsar sites, designated as wetlands of international importance.

2.2.26 The impact of air emissions from the Proposed Development on sensitive ecological receptors are quantified within the assessment in two ways:

- as direct impacts arising due to increases in atmospheric pollutant concentrations, assessed against defined 'critical levels'; and
- as indirect impacts arising through deposition of acids and nutrient nitrogen to the ground surface, assessed against defined 'critical loads'.

2.2.27 The CL for the protection of vegetation and ecosystems are defined as '*concentrations of pollutants in the atmosphere above which direct adverse effects on...plants [and] ecosystems...may occur according to present knowledge,*' and critical loads are defined as '*a quantitative estimate of exposure to one or more pollutants below which significant harmful effects on specified sensitive elements of the environment do not occur according to present knowledge*' (Centre for Ecology and Hydrology (CEH) and Air Pollution Information System (APIS) website (Ref 27).

2.2.28 The CL applied in the assessment are set out in **Table 3** and apply regardless of the habitat type present at the habitat receptor. In the cases of sulphur dioxide and NH<sub>3</sub>, the greater sensitivity of lichens and bryophytes to this pollutant is reflected in the application of two critical levels, with a stricter critical level to be applied to locations where such species are present.

**Table 3: Critical Levels (CL) – Protection of Vegetation and Ecosystems**

Pollutant	Source	Concentration (µg/m <sup>3</sup> )	Measured as
Oxides of nitrogen (NO <sub>x</sub> )	EU air quality limit value	30	Annual mean
	UK target value	75	Daily mean
Sulphur dioxide (SO <sub>2</sub> )	NRW Environmental Permit Guidance	20	Annual mean, for sensitive lichen communities & bryophytes and ecosystems where lichens and bryophytes are an important part of the ecosystem's integrity
	NRW Environmental Permit Guidance	10	Annual mean, For all higher plants (all other ecosystems)
NH <sub>3</sub> )	UK target value for lichen and bryophytes	1	Annual mean
	UK target value	3	Annual mean

2.2.29 Critical load criteria for the deposition of nutrient nitrogen and acidifying species are dependent on the habitat type and species present and are specific to the sensitive receptors considered within the assessment. The critical loads are detailed on the APIS website (Ref 27).

## 2.3 National Planning Policy

### Overarching National Policy Statement for Energy (EN-1)

- 2.3.1 National Policy Statements (NPS) are, where in place, the primary basis for the assessment and determination of applications for Nationally Significant Infrastructure Projects (NSIP) such as the Proposed Development.
- 2.3.2 EN-1 (Ref 28) sets out the Government's policy for nationally significant energy infrastructure in England and Wales. EN-1 states at paragraph 4.12.2 that:

*'The planning and pollution control systems are separate but complementary. The planning system controls the development and use of land in the public interest... Pollution control is concerned with preventing pollution through the use of measures to prohibit or limit the releases of substances to the environment from different sources to the lowest practicable level. It also ensures that ambient air, water and land quality meet standards that guard against impacts to the environment or human health'.*

- 2.3.3 Paragraphs 4.12.9 and 4.12.10 state:

*'In considering an application for development consent the Secretary of State should focus on whether the development itself is an acceptable use of the land or sea, and the impact of that use, rather than the control of processes, emissions or discharges themselves'.*

*'The Secretary of State should work on the assumption that the relevant pollution control regime and other environmental regulatory regimes...will be properly applied and enforced by the relevant regulator...'*

- 2.3.4 Within Section 5.2, EN-1 requires the consideration of significant air emissions, their mitigation and any residual effects, the predicted absolute emission levels after application of mitigation, the relative change in air quality from existing concentrations and any potential eutrophication impacts as a result of a proposed development's project stages, including contributions from additional road traffic. All the above is covered within the air quality assessment for the Proposed Development (**Chapter 8: Air Quality (EN010166/APP/6.2.8)**). Where a project could result in deterioration in air quality in an area where national air quality limits are not being met or may lead to a new area breaching national air quality limits, or where substantial changes in air quality concentrations are predicted, such effects would be expected to be given substantial weight in consideration of the acceptability of the proposal. Where a project is likely to lead to a breach of statutory air quality limits, the NPS sets out that the developer should work with the relevant authorities to secure appropriate mitigation measures to allow the proposal to proceed.

## **NPS for Natural Gas Electricity Generating Infrastructure (EN-2)**

- 2.3.5 EN-2 (Ref 29) sets out planning policy specific to onshore natural gas-fired electricity generating infrastructure. The NPS states in paragraph 2.6.5:
- 'Natural gas generating stations are likely to emit nitrogen oxides (NOx). To meet the requirements of the Government's legislation on industrial emissions, including Schedule 15 to the Environmental Permitting Regulations 2016 and the Best Available Techniques Conclusions for Large Combustion Plant, natural gas generating stations must apply a range of mitigation to minimise NOx and other emissions.'*
- 2.3.6 Paragraph 2.4.24 states: *'The applicant must carry out an assessment on air quality and greenhouse gas emissions, as required in EN-1, consulting the Environment Agency (EA), Natural Resources Wales (NRW) and other statutory authorities at the initial stages of developing their proposals, as set out Section 4.3 of EN-1.'*
- 2.3.7 Paragraph 2.5.1 states: *'Mitigations for air quality and greenhouse gas emissions will depend on the type and design of a generating station. However, Selective Catalytic Reduction (SCR) – which reduces NOx by the injection of a suitable reagent into flue gas over a catalyst – will have additional adverse impacts for noise and vibration, release of dust and handling of potentially hazardous materials, for example the ammonia used as a reagent.'*

## Planning Policy in Wales

- 2.3.8 Planning policy in Wales is set out by the Welsh Government in Planning Policy Wales (PPW), the most recent revision of which was published in February 2024 (Ref 30) and is supplemented by a series of Technical Advice Notes and Government Circulars. These documents detail planning policies for Wales, and how these are expected to be applied.
- 2.3.9 Air quality is considered an important element of the natural environment within PPW, setting out a stance on air quality for planning within the context of Welsh air quality standards.

## National Development Framework

- 2.3.10 In conjunction with PPW, the National Development Framework (NDF) (published as Future Wales – the National Plan 2040) (Ref 31) set out how the planning system at a national, regional and local level can assist in delivering sustainable improvement.
- 2.3.11 The key policies and paragraphs that are relevant to air quality from PPW and the NDF are listed in **Table 4**.

**Table 4: A Summary of National Planning Policy Relevant to Air Quality**

Summary of policy	How and where it is considered in the chapter
<p>Planning Policy Wales, Paragraph 6.7.2 states: <i>'National air quality objectives are not 'safe' levels of air pollution. Rather they represent a pragmatic threshold above which government considers the health risks associated with air pollution are unacceptable. Air just barely compliant with these objectives is not 'clean' and still carries long-term population health risks. Nitrogen dioxide and particulate matter, which are the pollutants of primary national concern from a public health perspective, currently have no safe threshold defined and therefore the lower the concentration of those pollutants the lower the risks of adverse health effects. It is desirable to keep levels of pollution as low as possible.'</i></p>	<p>Throughout <b>Chapter 8: Air Quality</b> (EN010166/APP/6.2.8)).</p>
<p>Planning Policy Wales, Paragraph 6.7.14 states: <i>'Proposed development should be designed wherever possible to prevent adverse effects to amenity, health and the environment but as a minimum to limit or constrain any effects that do occur. In circumstances where impacts are unacceptable, for example where adequate</i></p>	<p>Throughout Chapter 8: <b>Air Quality</b> (EN010166/APP/6.2.8)).</p>

Summary of policy	How and where it is considered in the chapter
<i>mitigation is unlikely to be sufficient to safeguard local amenity in terms of air quality and the acoustic environment it will be appropriate to refuse permission.'</i>	
<p>Planning Policy Wales, Paragraph 6.7.26, states: <i>'Planning authorities must consider the potential for temporary environmental risks, including airborne pollution and surface and subsurface risks, arising during the construction phases of development. Where appropriate planning authorities should require a construction management plan, covering pollution prevention, noisy plant, hours of operation, dust mitigation and details for keeping residents informed about temporary risks'</i></p>	<p>The construction phase assessment in <b>Chapter 8: Air Quality (EN010166/APP/6.2.8)</b>.</p>
<p>With respect to air quality, the NDF states: <i>'Taking an integrated approach is also key to ensuring new development provides the critical mass of people needed to help fund and sustain infrastructure and services, as well as ensuring average levels of airborne pollution continue to be reduced'</i></p>	<p><b>Throughout Chapter 8: Air Quality (EN010166/APP/6.2.8).</b></p>

## Clean Air Strategy

- 2.3.12 In 2019, the UK government released its Clean Air Strategy 2019 (Ref 10), which is part of its 25 Year Environment Plan. In recent years, air quality management has primarily focused on NO<sub>2</sub>, and its principal source in the UK i.e. road traffic. However, the Clean Air Strategy broadens the focus to other areas, including domestic emissions from wood burning stoves and from agriculture. This shift in emphasis is part of a longer-term goal to reduce the levels of PM<sub>2.5</sub> in the air that is also addressed in the Clean Air Plan for Wales (Ref 32).

## Clean Air Plan for Wales

- 2.3.13 In August 2020, the last Welsh Government launched its Clean Air Plan for Wales (Ref 32), It identified a range of actions such a investing in active travel infrastructure, strengthening the control of emissions in agriculture, publishing a Clean Air Zone Framework for Wales and implementing a national air pollution and monitoring service. Its focus is on reducing PM<sub>10</sub> and PM<sub>2.5</sub>. It also sets out the plan to develop a new Clean Air Act.

## 2.4 Statutory Development Plan Policy

### Future Wales – The National Plan 2040

- 2.4.1 The key paragraph from the Future Wales – The National Plan 2040 (the NP) as it relates to air quality states: *'Taking an integrated approach is also key to ensuring new development provides the critical mass of people needed to help fund and sustain infrastructure and services, as well as ensuring average levels of airborne pollution continue to be reduced.'*

### The Flintshire Local Development Plan

- 2.4.2 The FCC LDP (Ref 33) was adopted by the FCC in January 2023 with the plan covering the period 2015-2030. The LDP forms part of the statutory development plan alongside Future Wales: The National Plan 2040 to form the primary basis for making decisions on planning applications and development proposals.
- 2.4.3 Local air quality planning policy may be something which the Secretary of State (SoS) considers is both important and relevant to the determination of the application for the Proposed Development. Local air quality planning policy has been reviewed for those authorities within which the Proposed Development is located and authorities which are included within the air quality zone of influence - this includes the Flintshire County Council (FCC) Local Development Plan (LDP) 2015 – 2030 that was adopted in January 2023 (Ref 33).
- 2.4.4 Policies STR14, PC2 and EN18 are considered to be relevant to the air quality assessment and will be followed.
- 2.4.5 Policy STR14: Climate Change and Environmental Protection states that *'The Council will seek to mitigate the effects of climate change and ensure appropriate environmental protection in the County through:*
- [...]*
- v. Encouraging energy efficient development, environmentally acceptable renewable and zero/low carbon energy generation and combined heat and power and communal/district heating networks;*
- vi. Ensuring that new development has regard to the protection of the environment in terms of air, noise and light pollution, unstable and contaminated land and former landfill sites;*
- vii. Designing development to be adaptable and resilient to future effects of climate change.'*
- 2.4.6 Policy PC2: General Requirements for Development states that *'All development should:*
- [...]*
- b. not have a significant adverse impact on the safety and living conditions of nearby residents, other users of nearby land/property, or the community in general, through increased activity, disturbance, noise, dust, vibration, hazard, or the adverse effects of pollution;*

*c. take account of personal and community safety and security in its design and layout;*

*[...]*

*f. not result in or be susceptible to problems related to foul and surface water drainage, land stability, contamination, flooding, or pollution of light, air and water, either on or off site.'*

2.4.7 Policy EN18: Pollution and Nuisance states that:

*'New development which is sensitive to the effects of existing noise, vibration, odour, dust, light or other pollution or nuisance, will be permitted only if it can be demonstrated that appropriate measures can be taken to mitigate any potential adverse effects.*

*New development which would create an increased risk of noise, vibration, odour, dust, light or other pollution or hazard will only be permitted if:*

- a. it would not unacceptably harm general amenity or living conditions; and*
- b. it would not impose significant restrictions on the use or development of surrounding land.'*

2.4.8 There is no supplementary planning guidance specific to air quality assessments for FCC.

## 2.5 Guidance

### Statutory guidance

2.5.1 The environmental regulator's guidance on post-combustion carbon dioxide capture (Ref 20) advises that site operators applying for an environmental permit make reference to the following guidance and information. This information has been taken into account in the air quality assessment, but is not statutory guidance for the purposes of Environmental Impact Assessments.

- Air Quality Modelling and Assessment Unit (AQMAU) recommendations for the regulation of impacts to air quality from amine-based post-combustion carbon capture plant. AQMAU-C2025-RP01 (Ref 34);
- Toxicological advice on air pollutants Hazard Ranking of Substances for Development of EALs for Substance Emissions to Air from Carbon Capture Technologies (Ref 35);
- Air Emissions Risk Assessment for your Environmental Permit Guidance ('Risk Assessment Guidance') (Ref 36);
- Environmental permitting: air dispersion modelling reports (Ref 19); and
- UKCCS Research Community - BAT information for Carbon Capture and Storage (CCS) (Ref 18) which includes:
  - BAT Review for New Build and Retrofit Post-Combustion Carbon Dioxide Capture Using Amine-Based Technologies for Power and CHP Plants Fuelled by Gas and Biomass as an Emerging Technology under the IED for the UK (Ref 34); and

- AQMAU Proposed assessment method to include amines and degradation products in nutrient nitrogen deposition estimations at ecological sites AQMAU-C2600-RP01 (draft) (Ref 35).

2.5.2 The NRW EPR Risk Assessment Guidance is applied in relation to Environmental Permit applications in Wales. Though the EPR Risk Assessment Guidance relates to specifically to permitting, it provides useful supplementary information for interpreting the air quality impacts on human health and ecology.

### Non-statutory guidance

2.5.3 The Institute of Air Quality Management (IAQM) is a professional body that produces guidance on the assessment of air quality impacts. The IAQM guidance as follows has been used in the air quality assessment where statutory guidance is not available:

- Land-Use Planning & Development Control: Planning for Air Quality ('IAQM/EPUK Guidance') (Ref 36);
- IAQM: A guide to the assessment of air quality impacts on designated nature conservation sites ('IAQM Nature Site Guidance') (Ref 37); and
- Guidance on the assessment of dust from demolition and construction ('IAQM Construction Dust Guidance') (Ref 38), which provides a framework of methods for the assessment of air quality impacts on amenity. The proposed approach considers impacts to be significant at a level that would not constitute statutory nuisance.

2.5.4 The Department for Environment, Food and Rural Affairs (DEFRA) has published Local Air Quality Management (LAQM) Technical Guidance (TG22) (Ref 39) to assist local authorities in fulfilling their duties in relation to LAQM. Parts of this guidance, and associated tools, are also useful in assessing the impacts of individual developments within the planning process.

## 3. Noise and Vibration

### 3.1 Introduction

- 3.1.1 This section identifies and describes legislation, planning policy and guidance relevant to the assessment of noise and vibration effects as reported in **Chapter 9: Noise and Vibration (EN010166/APP/6.2.9)**.
- 3.1.2 The legislation, planning policy context and standards applicable to assessment of noise impacts upon ecological receptors are discussed in Section 5 of this appendix.

### 3.2 Legislation

#### The EIA Regulations

- 3.2.1 The EIA Regulations (Ref 1) state, in Schedule 4(1):  
*'An environmental statement is a statement which includes at least- ...*  
*(d) an estimate, by type and quantity, of expected residues and emissions (such as water, air, soil and subsoil pollution, noise, vibration, light, heat, radiation and quantities and types of waste produced during the construction and operation phases. ...*  
*(5) A description of the likely significant effects of the development on the environment resulting from, inter alia—*  
*(c) the emission of pollutants, noise, vibration, light, heat and radiation, the creation of nuisances, and the disposal and recovery of waste'.*
- 3.2.2 The noise and vibration assessment available in **Chapter 9: Noise and Vibration (EN010166/APP/6.2.9)** provides the information required to understand the anticipated noise and vibration impacts and effects associated with the Proposed Development as required by the EIA Regulations (Ref 1).

#### Environmental Protection Act 1990

- 3.2.3 The Environmental Protection Act 1990 (Ref 15) Part 3 prescribes noise (and vibration) emitted from premises (including land) so as to be prejudicial to health or a nuisance as a statutory nuisance.
- 3.2.4 Local authorities are required to investigate any public complaints of noise and vibration if they are satisfied that a statutory nuisance exists, or is likely to occur or recur, and that they shall serve a noise abatement notice. A notice is served on the person responsible for the nuisance. It requires either simply the abatement of the nuisance or works to abate the nuisance to be undertaken, or it prohibits or restricts the activity. Contravention of a notice without reasonable excuse is an offence. Right of appeal to the Magistrates Court exists within 21 days of the serving of a noise abatement notice.
- 3.2.5 In determining if a noise complaint amounts to a statutory nuisance, the local authority can take account of various guidance documents and existing case law; no statutory noise limits exist. Demonstrating the use of 'Best

Practicable Means' (BPM) to minimise noise levels is an accepted defence against a noise abatement notice.

## Control of Pollution Act 1974

- 3.2.6 Sections 60 and 61 of the Control of Pollution Act 1974 (COPA) (Ref 40) provide the main legislation regarding demolition and construction site noise and vibration. If noise complaints are received, a Section 60 notice may be issued by the Local Planning Authority (LPA) with instructions to cease work until specific conditions to reduce noise have been adopted.
- 3.2.7 Section 61 of the COPA provides a means for applying for prior consent to undertake noise generating activities during construction. Once prior consent has been agreed under Section 61, a Section 60 notice cannot be served provided the agreed conditions are maintained on-site.
- 3.2.8 The COPA requires that BPM (as defined in Section 72 of COPA) be adopted for construction noise on any given site. COPA makes reference to British Standard (BS) 5228 (British Standards Institute (BSI), 2014a and b) as BPM.

## Environmental Permitting Regulations 2016

- 3.2.9 The Environmental Permitting Regulations (Ref 19) require the application of BAT to activities performed within installations regulated by the legislation to manage the impact of these operations on the surrounding environment. This therefore just applies to the Proposed Development operational period and not the construction phase.
- 3.2.10 In terms of noise, the selection of BAT has to be considered and balanced with releases to different environmental media (air, land and water) and to give due consideration to issues such as the usage of energy and raw materials. Noise, therefore, cannot be considered in isolation from other potential impacts on the environment.
- 3.2.11 The definition of pollution in The Environmental Permitting Regulations (Ref 19) includes '*emission as a result of human activity which may—*
- a) be harmful to human health or the quality of the environment,*
  - (b) cause offence to a human sense,*
  - (c) result in damage to material property, or*
- 3.2.12 *impair or interfere with amenities or other legitimate uses of the environment*'.
- 3.2.13 BAT is therefore likely to be similar, in practice, to the requirements of the Statutory Nuisance legislation which requires the use of BPM to prevent or minimise noise nuisance. In the case of noise, '*offence of any human senses*' may be judged by the likelihood of complaints. However, the lack of complaint should not necessarily imply the absence of a noise problem. In some cases, it may be possible, and desirable, to reduce noise emissions still further at reasonable costs and this may therefore be BAT for noise emissions. Consequently, the aim of BAT should be to ensure that there is no reasonable cause for annoyance to persons beyond the installation boundary.

- 3.2.14 Guidance regarding Environmental Permitting and noise is available in the EA's 'Noise and Vibration Management: Environmental Permits' (Ref 19) which was last updated in January 2022 and the Method Implementation Document (MID) for BS 4142 published 27 March 2023 (Ref 41). These have both been adopted by NRW.

### **The Environment (Air Quality and Soundscapes) (Wales) Act 2024**

- 3.2.15 The Environment (Air Quality and Soundscapes) (Wales) Act 2024 (Ref 14) received Royal Assent on 14 February 2024. The Act includes several key provisions relating to noise, particularly focusing on Soundscapes. Within provisions yet to come into force, Local Authorities will be given responsibilities to manage noise pollution within their jurisdictions. This includes monitoring noise levels and implementing measures to mitigate excessive noise.

## **3.3 National Planning Policy**

### **Overarching NPS for Energy (EN-1)**

- 3.3.1 Section 5.12 of EN-1 (Ref 28) relates to noise and vibration. Paragraph 5.12.7 states that *'the nature and extent of the noise assessment should be proportionate to the likely noise impact'*.
- 3.3.2 At paragraph 5.12.15, with regards decision making, EN-1 states *'the project should demonstrate good design through selection of the quietest or most acceptable cost-effective plant available; containment of noise within buildings wherever possible, taking into account any other adverse impacts that such containment might cause (e.g. on landscape and visual impacts; optimisation of plant layout to minimise noise emissions; and, where possible, the use of landscaping, bunds or noise barriers to reduce noise transmission)'*.

### **NPS for Natural Gas Electricity Generating Infrastructure (EN-2)**

- 3.3.3 Paragraph 2.5.10 of EN-2 states *'as described in Section 5.12 of EN-1, the primary mitigation for noise from natural gas electricity generating stations is through good design, including enclosure of plant and machinery in noise-reducing buildings wherever possible and to minimise the potential for operations to create noise. Noise from gas turbines should be mitigated by attenuation of exhausts to reduce any risk of low-frequency noise transmission.'*
- 3.3.4 Paragraph 2.5.11 of EN-2 states *'Noise from apparatus external to the main plant may be unavoidable. This can be mitigated through careful plant selection.'*

## NPS for Natural Gas Supply Infrastructure and Gas and Oil Pipelines (EN-4)

### *Liquefied Natural Gas (LNG) Import Facilities*

- 3.3.5 Paragraph 2.13.8 of EN-4 (Ref 44) states *'LNG import facilities will be located in coastal regions. Noise sources will include process plant, including compressors'*.
- 3.3.6 Paragraph 2.13.9 states *'in addition noise may be generated by the LNG pumps located on board the LNG tankers, and this source of noise, including its underwater noise impacts, should be included in a noise assessment'*.
- 3.3.7 Paragraph 2.13.10 states the ES *'must include an assessment of noise and vibration effects including the specific issues outlined above, where they are relevant'*.

### *Natural Gas Reception Facilities*

- 3.3.8 Paragraph 2.17.11 states *'gas reception facilities may be located in coastal regions and sources of noise will include above ground pipework, compressors (usually located in buildings) and process equipment such as heaters and inter-stage coolers'*.
- 3.3.9 Paragraph 2.17.12 states *'the compressors may either be electric motor or gas turbine driven. Electric motors are preferable in terms of environmental noise considerations'*.
- 3.3.10 Paragraph 2.17.13 states *'where gas turbines are used, the gas turbine exhausts may be a significant source of low frequency noise unless adequately controlled. Control valves may also be a source of noise which can be radiated by the associated pipework systems'*.
- 3.3.11 Paragraph 2.17.14 states *'the ES must include an assessment of noise and vibration effects including the specific issues outlined above, where they are relevant'*.

### *Natural Gas and Oil Pipelines*

- 3.3.12 There are specific noise and vibration considerations in EN-4 which apply to gas and oil pipelines during the pre-construction and construction phases.
- 3.3.13 Paragraph: 2.21.17 states *'the applicant will need to identify all the noise and vibration sensitive receptors likely to be affected during these phases and consider any associated pipeline maintenance or protection that may be additionally required'*.
- 3.3.14 Paragraph 2.21.18 states *'during the pre-construction phase there could be vibration effects from seismic surveys. During construction, tasks may include site clearance, soil movement, ground excavation, tunnelling, trenching, pipe laying and welding, and ground reinstatement'*.
- 3.3.15 Paragraph 2.21.19 states *'in addition, increased HGV traffic may be generated on local roads by the movement of materials. These types of noise and vibration impacts will need to be assessed'*.

- 3.3.16 Paragraph 2.21.20 states *'the commissioning of a new pipeline can involve extensive periods of drying after hydrotesting, using air compressors, and noise mitigation may be required for this type of activity'*.
- 3.3.17 Paragraph 2.21.21 states *'a new gas pipeline may require an above ground installation such as a gas compression station on the route of the pipeline to boost transmission line pressure; these should be outside of protected landscapes wherever possible'*.
- 3.3.18 Paragraph 2.21.22 states *'a new oil pipeline may require pumping stations. These may be located in quiet rural areas, and therefore the control of noise from these facilities is likely to be an important consideration'*.
- 3.3.19 With regard to mitigation, the EN-4 states that *'Applicants should consider the following design measures which are typically taken to mitigate noise for gas supply and storage infrastructure:*
- *acoustic cladding for buildings;*
  - *the use of sound attenuators on ventilation systems;*
  - *acoustic lagging on pipework, multi-stage (inherently quiet) control valves;*
  - *gas turbine exhaust silencers; and*
  - *acoustic enclosures on pumps and low-speed cooler fans.'*

### **NPS for Electricity Networks Infrastructure (EN-5)**

- 3.3.20 EN-5 (Ref 45) states the following with regard to noise impacts from electricity network infrastructure.
- 3.3.21 Paragraph 2.9.26 states *'all high voltage transmission lines have the potential to generate noise under certain conditions'*.
- 3.3.22 Paragraph 2.9.39 states *'for the assessment of noise from substations, standard methods of assessment and interpretation using the principles of the relevant British Standards are satisfactory'*.
- 3.3.23 Paragraph 2.9.40 states *'for the assessment of noise from overhead lines, the applicant must use an appropriate method to determine the sound level produced by the line in both dry and wet weather conditions, in addition to assessing the impact on noise-sensitive receptors'*.
- 3.3.24 Paragraph 2.9.41 states *'for instance, the applicant may use an appropriate noise modelling tool or tools for the prediction of overhead line noise and its propagation over distance, such as an ISO 9613-2 or Technical Report TR(T)94'*.
- 3.3.25 Paragraph 2.9.42 states *'when assessing the impact of noise generated by overhead lines in wet weather relative to existing background sound levels, the applicant should consider the effect of varying background sound levels due to rainfall'*.
- 3.3.26 With regard to mitigation for electricity infrastructure EN-5 states in paragraph 2.10.9 that *'Applicants must consider the following measures:*

- *the positioning of lines to help mitigate noise;*
- *ensuring that the appropriately sized conductor arrangement is used to minimise potential noise;*
- *quality assurance through manufacturing and transportation to avoid damage to overhead line conductors which can increase potential noise effects;*
- *ensuring that conductors are kept clean and free of surface contaminants during stringing/installation; and*
- *the selection of quieter cost-effective plants'.*

### **Noise and Soundscape Action Plan, 2023-2028**

3.3.27 The Noise and Soundscape Action Plan (Ref 46) sets the plans to meet the obligations described in the Environmental Noise (Wales) Regulations 2006 (Ref 41) as amended by the Environmental Noise (Wales) (Amendment) Regulations 2009 (Ref 43). The plan includes national well-being goals related to noise and soundscapes, including goals relating to industrial noise and decarbonisation in Wales.

### **Planning Policy Wales, Edition 12 (February 2024)**

- 3.3.28 PPW sets the land use policies of the Welsh Government. It is supplemented by the Technical Advice Notes (TANs) and other documents to provide a policy framework for Wales.
- 3.3.29 Paragraph 5.9.20 highlights the need to minimise impacts of Renewable and Low Carbon infrastructure on local communities, such as noise and air pollution, to safeguard the quality of life for existing and future generations.
- 3.3.30 Paragraph 6.7.18 states that early consideration is required to ascertain whether the location and design of proposed development is acceptable where air pollution or noise generating development is likely to affect a protected species or a tranquil urban green space.
- 3.3.31 Paragraph 6.7.21 states regard should be paid to current air quality and noise levels and the quality of the existing soundscape and account taken of any relevant local air quality action plan, noise action plan and/ or local or regional AQS as part of development strategies and proposals in development plans and before determining planning application.

## **3.4 Statutory Development Plan Policy**

### **The Flintshire Local Development Plan**

- 3.4.1 The FCC LDP (Ref 33 ) was adopted by the FCC in January 2023 with the plan covering the period 2015-2030.
- 3.4.2 The FCC LDP is intended to promote sustainable development for 15 years. It contains policies relevant for the Proposed Development, namely Policy STR14 on Climate Change and Environmental Protection and EN18 on Pollution and Nuisance.

- 3.4.3 Policy STR14: Climate Change and Environmental Protection states that *'The Council will seek to mitigate the effects of climate change and ensure appropriate environmental protection in the County through:*

*[...]*

*v. Encouraging energy efficient development, environmentally acceptable renewable and zero/low carbon energy generation and combined heat and power and communal/district heating networks;*

*vi. Ensuring that new development has regard to the protection of the environment in terms of air, noise and light pollution, unstable and contaminated land and former landfill sites;*

*vii. Designing development to be adaptable and resilient to future effects of climate change.'*

- 3.4.4 With reference to new noise generating development, Policy EN18: Pollution and Nuisance states that:

*'New development which would create an increased risk of noise, vibration, odour, dust, light or other pollution or hazard will only be permitted if:*

*a. it would not unacceptably harm general amenity or living conditions; and*

*b. it would not impose significant restrictions on the use or development of surrounding land'.*

## 3.5 Guidance

### British Standard 7445-1:2003 and 7445-2:1991

- 3.5.1 BS 7445 'Description and Measurement of Environmental Noise' (Ref 47; Ref 48) defines parameters, procedures and instrumentation required for noise measurement and analysis.

### British Standard 5228:2009+A1:2014

- 3.5.2 BS 5228-1 'Code of Practice for Noise and Vibration Control on Construction and Open Sites. Noise' (Ref 49) provides a 'best practice' guide for noise control and includes sound power level (L<sub>w</sub>) data for individual plant as well as a calculation method for noise from construction activities.
- 3.5.3 BS 5228-2 'Code of Practice for Noise and Vibration Control on Construction and Open Sites. Vibration' (Ref 50) provides comparable 'best practice' for vibration control, including guidance on the human response to vibration.

### British Standard 6472:2008

- 3.5.4 BS 6472-1 'Guide to Evaluation of Human Exposure to Vibration in Buildings Part 1: Vibration Sources other than Blasting' (Ref 51) presents recommended frequency weighted vibration spectra (for continuous vibration) and vibration dose values (VDV) (for intermittent vibration) above which adverse comment is likely to occur in residential properties.

### British Standard 7385:1993

- 3.5.5 BS 7385-2 'Evaluation and Measurement for Vibration in Buildings. Guide to Damage Levels from Groundborne Vibration' (Ref 52) presents guide values for transient and continuous vibration, above which there is a likelihood of cosmetic damage. The standard establishes the basic principles for carrying out vibration measurements and processing the data, with regard to evaluating vibration effects on buildings.

### British Standard 4142:2014+A1:2019

- 3.5.6 BS 4142 'Methods for Rating and Assessing Industrial and Commercial Sound' (Ref 53) can be used for assessing the effect of sound of an industrial nature, including that from mechanical services plant. The method compares the difference between 'rating level' of the industrial sound, with the 'background sound level' at the receptor position.

### ISO 9613-2:2024: Attenuation of Sound during Propagation Outdoors

- 3.5.7 'Attenuation of Sound during Propagation Outdoors, Part 2: General Method of Calculation' (Ref 54) specifies an engineering method for calculating the attenuation of sound during propagation outdoors to predict the levels of environmental sound at a distance from a variety of sources. ISO 9613-2:1996 is used in the noise modelling software used for the noise assessment as presented in **Chapter 9: Noise and Vibration (EN010166/APP/6.2.9)**.

### Calculation of Road Traffic Noise

- 3.5.8 Department for Transport (DfT)/Welsh Office Memorandum 'Calculation of Road Traffic Noise' (CRTN) (Ref 55) describes procedures for traffic noise calculation and measurement and is suitable for environmental assessments of schemes where road traffic noise may have an effect.

### Design Manual for Road and Bridges LA 111

- 3.5.9 The National Highways 'Design Manual for Road and Bridges (DMRB) LA 111 (Revision 2) Noise and Vibration' (Ref 56) provides guidance on the appropriate level of assessment to be used when assessing the noise and vibration effects arising from road projects, including new construction, improvements and maintenance. The guidance is also useful for assessing changes in traffic noise levels as a result of non-road projects such as the Proposed Development.

### World Health Organization Guidelines

- 3.5.10 The World Health Organisation (WHO) 'Environmental Noise Guidelines for the European Region' (Ref 57) provides recommendations to protect human health from noise from transportation, wind turbines and leisure. These guidelines do not cover industrial noise however, the WHO recommends that 'Guidelines for Community Noise' (Ref 58) should remain valid. This recommends external daytime and evening environmental noise limits, and internal night-time limits to avoid sleep disturbance.

- 3.5.11 The WHO 'Night Noise Guidelines for Europe' (Ref 59) recommend updated guidelines on night-time noise limits to avoid sleep disturbance.

### **Institute of Environmental Management and Assessment (IEMA) Guidelines for Environmental Noise Impact Assessment**

- 3.5.12 The IEMA<sup>2</sup> 'Guidelines for Environmental Noise Impact Assessment' (2014) (Ref 60) provide criteria for the assessment of magnitude of impacts due to noise level changes from a project.

### **Technical Advice Note (TAN) 11: Noise**

- 3.5.13 TAN 11 (Ref 61) outlines some of the main considerations which local planning authorities should consider when determining planning applications for development, which will either generate noise or be exposed to existing noise sources.
- 3.5.14 TAN 11 was updated in a letter to Local Authorities in November 2016 to address the need to update the supporting legislation and underpinning British Standards to the latest and more up to date versions.
- 3.5.15 For the assessment of industrial noise TAN 11 makes reference to BS 4142:2014, Methods for rating and assessing industrial and commercial sound.
- 3.5.16 For the assessment of construction noise TAN 11 makes reference to BS 5228-1:2009+A1:2014, Code of practice for noise and vibration control on construction and open sites.
- 3.5.17 An update to TAN11 has undergone consultation. The draft version issued for consultation has been reviewed. The new draft TAN 11 supports the placemaking focus of PPW by elaborating on air quality, noise and soundscape in more detail.

---

<sup>2</sup> The Institute of Environmental Management Assessment (IEMA) has changed its name to the Institute of Sustainability and Environmental Professionals (ISEP). Where general reference is made to the institute in this document, the following distinction has been made: ISEP (formerly IEMA). When referencing legacy IEMA documents, this distinction is not made.

## 4. Traffic and Transport

### 4.1 Introduction

- 4.1.1 This section identifies and describes legislation, planning policy and guidance relevant to the assessment of traffic and transportation effects as reported in **Chapter 10: Traffic and Transport (EN010166/APP/6.2.10)**.

### 4.2 Legislation

#### The EIA Regulations

- 4.2.1 The EIA Regulations (Ref 1) set out the EIA process which must identify, describe, and assess potential significant effects of proposed developments on a number of factors. Whilst not explicitly mentioning traffic and transport, it is common practice for these effects to be considered within an EIA.

#### Well-being of Future Generations (Wales) Act 2015

- 4.2.2 The Wellbeing of Future Generations (Wales) Act 2015 (Ref 16) has resulted in Welsh Government outlining seven goals in a 'wellbeing statement' (published in 2017) that contribute to sustainable development and details the aims to improve economic, social, environmental and cultural wellbeing of Wales for future generations. The Wellbeing of Future Generations (Wales) Act 2015 places a duty on local authorities to set wellbeing objectives and contribute to achieving the seven well-being goals, which are set out in section 2.2.13.
- 4.2.3 The seven goals form the basis for 12 objectives, also detailed in the wellbeing statement. Several of these are directly relevant to transport as detailed in 2.2.14.

#### Active Travel (Wales) Act 2013

- 4.2.4 The Active Travel (Wales) Act 2013 (Ref 62) became law in Wales in November 2013. It makes it a legal requirement for local authorities in Wales to map and plan for suitable routes for active travel, and to build and improve their infrastructure for walking and cycling every year. It also requires both the Welsh Government and local authorities to promote walking and cycling as a mode of transport.
- 4.2.5 The Active Travel (Wales) Act 2013 is accompanied by a statutory design guidance document, published in December 2014, which provides advice on the planning, design, construction and maintenance of active travel networks and infrastructure, and is to be used at all stages of the process.

### 4.3 National Planning Policy

#### Overarching NPS for Energy (EN-1)

- 4.3.1 The most relevant paragraphs for the transport assessment within EN-1 are as follows:

- 5.14.5: *'If a project is likely to have significant transport implications, the applicant's ES (see Section 4.3) should include a transport appraisal.'*
- 5.14.7: *'The applicant should prepare a travel plan including demand management and monitoring measures to mitigate transport impacts. The applicant should also provide details of proposed measures to improve access by active, public and shared transport to:*
  - *reduce the need for parking associated with the proposal;*
  - *contribute to decarbonisation of the transport network;*
  - *reduce the need to travel; and*
  - *secure behavioural change and modal shift through an offer of genuine modal choice and to mitigate transport impacts.'*
- 15.14.21: *'The Secretary of State should only consider refusing development on highways grounds if there would be an unacceptable impact on highway safety, residual cumulative impacts on the road network would be severe, or it does not show how consideration has been given to the provision of adequate active public or shared transport access and provision.'*

## **NPS for Natural Gas Electricity Generating Infrastructure (EN-2)**

- 4.3.2 EN-2 sets out planning policy specific to onshore natural gas-fired electricity generating infrastructure. In relation to transport, EN-2 states that new natural gas electricity generating stations need to be accessible for the delivery and removal of construction materials. These stations should also be located in the vicinity of existing transport routes wherever possible and be suitably accessed from the main highway network.
- 4.3.3 The Main Development Area is located in good proximity to local transport networks and can be accessed directly via the strategic road network.

## **NPS for Gas Supply Infrastructure and Gas and Oil Pipelines (EN-4)**

- 4.3.4 EN-4 should be read in conjunction with EN-1 and provides the primary basis for the decisions made regarding gas and oil infrastructure. There is no specific mention of the traffic and transport impacts within EN-4 beyond a reference back to EN-1 and an acknowledgment in Section 2.20 of increased traffic resulting in a potential noise and vibration impact.

## **NPS for Electricity Networks Infrastructure (EN-5)**

- 4.3.5 EN-5 should be read in conjunction with EN-1 and sets out how applications for electricity networks are assessed, with no specific reference to traffic and transportation.

## **Planning Policy Wales – Edition 12**

- 4.3.6 PPW sets out the land use planning policies of the Welsh Government and aims to ensure that the planning system contributes towards the delivery of sustainable development and improves the social, economic, environmental

and cultural well-being of Wales, as required by the Planning (Wales) Act 2015 (Ref 63), the Well-being of Future Generations (Wales) Act 2015 (Ref 16) and other key legislation. The PPW sets out how the planning system at a national, regional and local level can assist in delivering these requirements through Strategic Development Plans (SDPs) and Local Development Plans (LDPs).

- 4.3.7 Paragraph 4.1.11 states *'Development proposals must seek to maximise accessibility by walking, cycling and public transport, by prioritising the provision of appropriate on-site infrastructure and, where necessary, mitigating transport impacts through the provision of off-site measures, such as the development of active travel routes, bus priority infrastructure and financial support for public transport services.'*
- 4.3.8 Paragraphs 4.1.56 to 4.1.57 identify the requirements for development proposals to be accompanied by an appropriate level of transport assessment. It directs professionals to the TAN 18 (Ref 65) for guidance on the preparation and content of assessments.

### Wales Transport Strategy (2021)

- 4.3.9 The Wales Transport Strategy 2021 (WTS) (Ref 64) was published in March 2021 and provides a long-term vision for transport over the next 20 years. The vision of the WTS is *'an accessible, sustainable and efficient transport system.'* In order to deliver its vision, the WTS sets out three priorities:
- Priority 1 – Bring services to people in order to reduce the need to travel;
  - Priority 2 – Allows people and goods to move easily from door to door by accessible, sustainable transport; and
  - Priority 3 – Encourage people to make the change to more sustainable transport.

### TAN 18: Transport

- 4.3.10 TAN 18 (Ref 65) was published in March 2007 and describes how to integrate land use and transport planning and explains how transport impacts should be assessed and mitigated. It supports and should be read in conjunction with PPW.
- 4.3.11 The integration of land use and transport planning forms part of an overall sustainable development approach by the Welsh Government towards strategy and policy objectives. This is predominantly through maximising the accessibility of developments by sustainable modes of transport. This also includes reducing the need to travel and encouraging multi-purpose trips. Accessibility is defined in TAN 18 as *'the relative ability to take up services, markets or facilities'*.
- 4.3.12 Section 5 requires all new development to be designed in a way that is inclusive for all. The design of a development also plays an important role in providing genuine alternatives to car travel.
- 4.3.13 Section 6 highlights the ability for walking and cycling to replace shorter car journeys, as well as the ways in which developments can encourage this. This includes the creation and protection of safe and legible pedestrian and

cycle routes along key desire lines, and the provision of cycle parking and facilities.

- 4.3.14 Paragraph 9.2 states that *'developers should be required by local authorities to submit transport assessments to accompany planning applications for developments that are likely to result in significant trip generation.'*

## 4.4 Statutory Development Plan Policy

### The Flintshire Local Development Plan

- 4.4.1 The FCC LDP was adopted in January 2023 and covers the period 2015 to 2030, providing a planning framework to address issues and opportunities within Flintshire, and enable the delivery of sustainable development. The area of Connah's Quay is outlined as a 'Main Service Centre' within the Plan Strategy for the LDP.
- 4.4.2 The FCC LDP sets out the following vision *'The LDP is about people and places. It seeks to achieve a sustainable and lasting balance between the economic, social, and environmental needs of Flintshire and its residents, through realising its unique position as a regional gateway and area for economic investment, whilst protecting its strong historic cultural heritage and natural environment.'*
- 4.4.3 In order to achieve this vision, the FCC LDP sets out a number of strategic objectives, the following of which are relevant to transport:
- *'Promote a sustainable and safe transport system that reduces reliance on the car.'*
  - *Facilitate the provision of necessary transport, utility and social / community infrastructure.*
  - *Create places that are safe, accessible and encourage and support good health, well-being and equality.*
  - *Minimise the causes and impacts of climate change and pollution.'*
- 4.4.4 Policy STR5 'Transport and Accessibility' sets out the following requirements for new development and associated transport infrastructure, in order to ensure sustainable economic growth and development can be delivered:
- *'Facilitate accessibility to employment, homes, services, and facilities by locating development in places with access to integrated transport infrastructure, thereby reducing the need to travel;*
  - *Promote the implementation of an integrated transport solution in Flintshire, involving road, rail, bus, park and ride / share and active travel improvements;*
  - *Promote road and rail improvements to support Flintshire's sub-regional role as a strategic gateway and hub;*
  - *Ensure that the local highway network either has, or can be upgraded to provide capacity to accommodate sustainable levels of development;*
  - *Facilitate improvements to the quality, attractiveness and availability of public transport options;*

- *Provide walking and cycling routes, linking in with active travel networks and green infrastructure networks;*
- *Adopt a sustainable approach to the design, function and layout of new development, including providing appropriate levels of parking;*
- *Support the movement of freight by rail or water.'*

4.4.5 Policy PC5 'Transport and Accessibility' sets out similar requirements to that of Policy STR5, in relation to proposals for new development. Policy PC5 sets out the need for new developments to be supported by appropriate levels of transport infrastructure, including ensuring good access to more sustainable modes of travel.

4.4.6 Policy PC6 'Active Travel' sets out the requirement for proposals to ensure people have access to employment, education, healthcare and other essential services and facilities, through the provision of appropriate walking and cycling routes, as well as incorporation of existing routes, such as the public rights of way network.

### **North Wales Joint Local Transport Plan (LTP) 2015**

4.4.7 The LTP (Ref 66) was published in January 2015. It sets out the vision and objectives for transport in North Wales area and provides a short and long term programme of interventions to work towards achieving these goals. The short-term programme sets out those schemes that are priorities for the next five years up to 2020. The longer-term programme identifies aspirations up to 2030.

4.4.8 The vision of the LTP is '*The North Wales Local Authorities aim to remove barriers to economic growth, prosperity and wellbeing by delivering safe, sustainable, affordable and effective transport networks.'*

## **4.5 Guidance**

### **IEMA Guidelines on Environmental Assessment of Traffic and Movement, July 2023**

4.5.1 IEMA published the Guidelines on: Environmental Assessment of Traffic and Movement in July 2023 (IEMA, 2023) (Ref 67) which set out two broad rules of thumb that are applied as criteria which can be used to assist in defining the scale and extent of environmental impacts:

- include highway links where traffic flows will increase by more than 30% (or the number of HGVs would increase by more than 30%); and
- include highway links of high sensitivity where traffic flows have increased by 10% or more.

### **Department for Transport, 2023; Transport Analysis Guidance (TAG) Unit M4 – Forecasting and Uncertainty**

4.5.2 TAG Unit M4 – Forecasting and Uncertainty has been produced by the Department for Transport (DfT) with the purpose of providing practical guidance for forecasting the impact of transport projects including option testing and appraisal.

- 4.5.3 The Guidance includes considerations regarding the production of forecast years, which sets out that forecast years should generally be chosen as far into the future as possible.
- 4.5.4 The Guidance also references the use of TEMPRO for the purpose of analysing traffic growth, to feed into future year assessments. Guidance is provided in relation to applying alternative assumptions, to exclude development sites which have been considered separately as committed development. The Transport and Traffic chapter discusses use of TEMPRO, with reference to TAG Unit M4.

## 5. Terrestrial and Aquatic Ecology

### 5.1 Introduction

- 5.1.1 This section identifies and describes legislation, planning policy and guidance relevant to the assessment of terrestrial and aquatic ecology effects as reported in **Chapter 11: Terrestrial and Aquatic Ecology (EN010166/APP/6.2.11)**.

### 5.2 Legislation

#### The EIA Regulations

- 5.2.1 The EIA Regulations (Ref 1) state, in Schedule 4(1):

*'An environmental statement is a statement which includes at least-...*

*(d) an estimate, by type and quantity, of expected residues and emissions (such as water, air, soil and subsoil pollution, noise, vibration, light, heat, radiation and quantities and types of waste produced during the construction and operation phases. ...*

*(4) A description of the factors specified in regulation 5(2) likely to be significantly affected by the development: population, human health, biodiversity (for example fauna and flora), land (for example land take), soil (for example organic matter, erosion, compaction, sealing), water (for example hydromorphological changes, quantity and quality), air, climate (for example greenhouse gas emissions, impacts relevant to adaptation), material assets, cultural heritage, including architectural and archaeological aspects, and landscape'.*

- 5.2.2 The assessment available in **Chapter 11: Terrestrial and Aquatic Ecology (EN010166/APP/6.2.11)** provides the information required to understand the anticipated impacts and effects associated with the Proposed Development on terrestrial and aquatic ecology as required by the EIA Regulations (Ref 1).

#### Conservation of Habitats and Species Regulations 2017 (as amended) (Habitats Regulations)

- 5.2.3 The Habitats Regulations (Ref 68) consolidate the Conservation of Habitats and Species Regulations 2010 (Ref 69) with subsequent amendments. The Habitats Regulations transpose Council Directive 92/43/EEC on the Conservation of Natural Habitats and of Wild Fauna and Flora (EC Habitats Directive) (Ref 70) into national law. They also transpose elements of Directive 2009/147/EC on the Conservation of Wild Birds (the Birds Directive) in England and Wales (Ref 71).
- 5.2.4 All species listed under Annex IV of the Habitats Directive require strict protection and are known as European Protected Species (EPS). Under Regulation 42 of the Habitats Regulations, it is unlawful to: deliberately kill, capture or disturb; deliberately take or destroy the eggs of; and damage or destroy the breeding site/resting place of any species protected under this legislation.

## Wildlife and Countryside Act 1981 (as amended) (WCA)

- 5.2.5 The WCA (Ref 72) is the primary legislation for the protection of animals, plant and habitats within the UK. It was enacted to comply with European and International conventions on wildlife conservation, regulating the introduction of non-native species, enhancing the protection of Sites of Special Scientific Interest (SSSIs) and builds on the National Parks and Access to the Countryside Act 1949 (Ref 73).
- 5.2.6 Part 1 of the WCA affords general protection to all species of wild bird, and specific protection to flora and fauna listed in Schedules 1 (birds protected by special penalties), five (other animals), and eight (flora, fungi and lichens). It is an offence (subject to exceptions) to:
- kill, injure, or take any wild bird;
  - take, damage or destroy the nest of any wild bird while that nest is in use or being built;
  - take or destroy an egg of any wild bird;
  - disturb any wild bird listed on Schedule 1 of the WCA while nesting, or disturb the dependent young of such a bird (e.g. quail);
  - kill, injure or take any wild animal listed on Schedule 5 (e.g. bats, great crested newt (*Triturus cristatus*), common lizard (*Zootoca vivipara*));
  - damage, destroy or obstruct places used for shelter or protection by wild animals listed on Schedule 5 and covered by Part 4A of the WCA (e.g. bats and great crested newt);
  - intentionally disturb wild animals listed in Schedule 5, and covered by Part 4A of the WCA, that are occupying places of shelter and protection (e.g. bats and great crested newt); and
  - pick, uproot or destroy any plant, fungi or lichen listed in Schedule 8.
- 5.2.7 In certain circumstances, protected species licences can be granted to permit some actions prohibited under the WCA. Schedule 9 provides lists of non-native flora and fauna that it is an offence to release or cause to spread in the wild. Of primary relevance in the context of proposed developments are flora e.g. invasive non-native plant species.
- 5.2.8 Part 2 of the WCA details the law regarding SSSIs and other protected areas within Great Britain.

## Environment Act 2021

- 5.2.9 The Environment Act 2021 is a UK law that sets out principles of environmental governance, waste and resource efficiency, air quality, water, nature, biodiversity and environment. It acts as the UK's framework on environmental protection. It strengthens the biodiversity duty set out in Section 40 of the Natural Environment and Rural Communities Act 2006 (NERC) (Ref 74) requiring authorities to both conserve and enhance biodiversity. The current biodiversity target is '*to halt the decline in species populations by 2030, and then increase populations by at least 10% to exceed current levels by 2042*'.

## Environment (Wales) Act 2016

- 5.2.10 This Environment (Wales) Act 2016 looks at the planning and managing of Wales' natural resources at both a national and local level in a sustainable way. It supersedes the NERC in Wales. The Environment (Wales) Act 2016 provides an iterative framework that ensures that managing our natural resources sustainably will be a core consideration in decision-making.
- 5.2.11 The Environment (Wales) Act 2016 introduced an enhanced biodiversity and resilience of ecosystems duty (Section 6 Duty). This duty applies to public authorities in the exercise of their functions in relation to Wales and will help maximise contributions to achieving the wellbeing goals. Section 7 requires Welsh Ministers to publish and maintain lists of species and types of habitats that are regarded as of 'principal importance' for the purpose of maintaining and enhancing that biodiversity.
- 5.2.12 Biodiversity Net Gain will become a statutory requirement for NSIPs from November 2025. For the Proposed Development, the requirement for a Net Benefit to Biodiversity, as stipulated in PPW (Ref 30), is particularly relevant.

## Countryside and Rights of Way Act 2000

- 5.2.13 The Countryside and Rights of Way (CRoW) Act 2000 for England and Wales (Ref 75) was put in place to help improve access to open countryside and registered common land. It strengthens the protection that was already established in the WCA allowing for prosecution of third parties for wildlife crime. It provides greater protection to wildlife and natural features by making provision for the conservation of biological diversity. Schedule 9 of the Act amends SSSI provisions by improving protection for SSSIs in Wales and Schedule 12 of the CRoW Act 2000 amends the species provisions strengthening the legal protection for threatened species allowing greater enforcement of wildlife legislation.

## The Hedgerows Regulations 1997

- 5.2.14 The Hedgerows Regulations 1997 (Ref 77) prohibit the removal of countryside hedgerows, or parts of them, without first seeking approval from the local authority. Owners and managers must request permission from their local authority to remove a hedgerow and permission may not be granted if it meets certain criteria set out in the Part II of Schedule 1 of the Hedgerows Regulations 1997. As of March 2024, an update states there must now be a 2 metre (m) buffer strip from the centre of hedgerows with no cultivation or application of pesticides or fertilisers, and a hedge cutting ban between 1 March and 31 August to protect nesting birds.

## Wild Mammals (Protection) Act 1996

- 5.2.15 The Wild Mammals (Protection) Act 1996 (Ref 78) provides protection for wild mammals against certain acts of deliberate harm. 'Wild mammal' means any mammal which is not a 'protected animal' within the meaning of the Animal Welfare Act 2006 (Schedule 3, Section 13 of the 2006 Act). The following offences are specified in relation to any wild mammal: to mutilate, kick, beat, nail or otherwise impale, stab, burn, stone, crush, drown, drag or asphyxiate. The offences require proof of intent to inflict unnecessary suffering

## **Natural Environment and Rural Communities (NERC) Act 2006**

- 5.2.16 The NERC Act 2006 (Ref 74) lists species and habitats of principal importance for the conservation of biodiversity in Wales, supporting public bodies, landowners, and funders in their conservation duties. Although Section 42 has been replaced in Wales by Section 7 of the Environment (Wales) Act 2016, the NERC Act 2006 remains relevant — particularly for aquatic and marine species that may not be fully covered under the Section 7 list. These species continue to inform conservation planning, especially where cross-border or UK-wide biodiversity frameworks apply.

## **Protection of Badgers Act 1992 (as amended)**

- 5.2.17 The Protection of Badgers Act 1992 (Ref 76) sets out animal welfare legislation to protect badgers and their setts. It makes it illegal to capture, injure or kill a badger, be in possession of a badger live or dead or destroy and/or obstruct access to an active badger sett.
- 5.2.18 Badgers and their setts are protected under the Protection of Badgers Act 1992 (as amended) (Ref 76). This makes it an offence to willfully kill, injure or take a badger; or intentionally or recklessly damage, destroy or obstruct access to a badger sett or disturb a badger in its sett.
- 5.2.19 It is not illegal to carry out disturbance activities near setts that are not occupied, i.e., those that do not show signs of current use.
- 5.2.20 Where required, licences for development activities involving disturbance or sett interference or closure are issued by Natural Resources Wales.
- 5.2.21 The Badger Trust has provided guidance on working close to badger setts and the methods that can be employed to avoid or minimise impacts to active badger setts (Ref 79).

## **Water Environment (Water Framework Directive) (England and Wales) Regulations 2017 (WFD Regulations 2017)**

- 5.2.22 The WFD Regulations 2017 (Ref 80) transposes the EU Water Framework Directive (2000/60/EC) (WFD) into UK legislation. The regulations provide a framework for improving and protecting the water environment in England and Wales and introduced a comprehensive river basin management system. The river basin management system protects and improves ecological and chemical health of estuaries and coastal waters (as well as rivers, lakes and groundwater). The WFD Regulations 2017 put in place specific objectives and measures for the environmental health of individual waterbodies in a six yearly planning process. At the heart of the WFD is the philosophy to 'make waterbodies better' through sustainable development for the joint benefits of aquatic habitats and the human environment. These WFD Regulations 2017 apply to surface waters and groundwater to prevent the deterioration of aquatic ecosystems by protecting, enhancing and restoring water bodies to 'good' status and achieve compliance with standards and objectives for protected areas.

- 5.2.23 For surface water, overall status comprises two elements: 'good ecological status' and 'good chemical status'. Ecological status is defined by the biological condition or health of a watercourse, in combination with water quality and physical conditions that underpin biological conditions. The classification of ecological status considers biological elements (the abundance of aquatic flora and fauna), physical habitat availability (hydromorphology), and water quality factors such as the availability of nutrients, salinity, temperature, and pollution by key chemical pollutants. The biological elements used as indicators of ecological quality include fish, macroinvertebrates, macrophytes and diatoms.
- 5.2.24 Compliance with the WFD means attainment of good ecological status, prevention of deterioration in status, and prevention of failure to achieve future attainment of good status where it is not already achieved within waterbodies. However, WFD Article 4.7 provides legislation for exemption conditions that could allow implementation of schemes that cause deterioration in ecological status, for example for reasons of overriding public interest.

### **The Water Framework Directive (Standards and Classifications) Directions (England and Wales) 2015**

- 5.2.25 This legislation (Ref 81) provides the directions for classifying the ecological status of surface water and groundwater bodies. However, there is no independent direct effect of the European Union Water Framework Directive and the EU will no longer have a role in enforcement.

### **Salmon and Freshwater Fisheries Act 1975 (as amended) (SAFFA)**

- 5.2.26 The SAFFA (Ref 82) covers regulation of fisheries in England and Wales and includes legislation that covers the introduction of polluting effluents, the obstruction of fish passage (screens, dams, weirs, culverts etc), illegal means of fishing, permitted times of legal fishing and fishing licencing (which covers electric fishing).

### **Eels (England and Wales) Regulations 2009 (Eels Regulations)**

- 5.2.27 These regulations (Ref 83) implement Council Regulation (EC) No 1100/2007 of the Council of the EU, establishing measures for the recovery of the stock of European eel. It requires a notification to NRW for any construction, alteration or maintenance of any structure that is likely to affect the passage of eels. All 'existing structures' which contain an eel pass to allow free passage of eels and eel screens must be used to exclude eels from water abstraction and discharge points, following Environment Agency guidance 'Screening at intakes: measures to protect eel and elvers. 2022. Reference LIT 60516' (Ref 84).

## The Invasive Alien Species (Enforcement and Permitting) Order 2019

- 5.2.28 The Invasive Alien Species (Enforcement and Permitting) Order 2019 (Ref 85), which brings EU legislation (Regulation 1143/2014) into UK law, for the implementation of management measures for invasive alien species.

## The Convention on Migratory Species (CMS) (Bonn Convention) Appendix II

- 5.2.29 This legislation (Ref 86) is an environmental treaty of the United Nations that provides a global platform for the conservation and sustainable use of terrestrial, aquatic and avian migratory animals and their habitats.

## 5.3 National Planning Policy

### Overarching NPS for Energy (EN-1)

- 5.3.1 Section 4.6 of EN-1 relates to 'Environmental and Biodiversity Net Gain', with paragraph 4.6.10 stating that '*Biodiversity net gain should be applied after compliance with the mitigation hierarchy and does not change or replace existing environmental obligations*'.
- 5.3.2 Section 5.4 of EN-1 relates to biodiversity and geological conservation. Paragraph 5.4.17 states: '*where the development is subject to EIA, the applicant should ensure that the ES clearly sets out any effects on internationally, nationally, and locally designated sites of ecological or geological conservation importance (Including those outside England), on protected species and on habitats and other species identified as being of principal importance for the conservation of biodiversity, including irreplaceable habitats*'.
- 5.3.3 Paragraph 5.4.18 further states '*the applicant should provide environmental information proportionate to the infrastructure where EIA is not required to help the Secretary of State consider thoroughly the potential effects of a proposed project*'.
- 5.3.4 Paragraph 5.4.19 states: '*the applicant should show how the project has taken advantage of opportunities to conserve and enhance biodiversity and geological conservation interests*'.
- 5.3.5 Paragraph 5.4.20 further states '*applicants should consider wider ecosystem services and benefits of natural capital when designing enhancement measures*'.
- 5.3.6 Paragraph 5.4.21 further states '*as set out in Section 4.7, the design process should embed opportunities for nature inclusive design. Energy infrastructure projects have the potential to deliver significant benefits and enhancements beyond Biodiversity Net Gain, which result in wider environmental gains (see Section 4.5 on Environmental and Biodiversity Net Gain). The scope of potential gains will be dependent on the type, scale, and location of each project*'.

## NPS for Natural Gas Electricity Generating Infrastructure (EN-2)

- 5.3.7 EN-2 Section 2.4.16 relates to terrestrial environments and states *'it is important to consider environmental impacts and mitigation measures holistically across terrestrial and marine environments. This is particularly important when considering new facilities as the siting of this infrastructure will likely be within already constrained and busy estuarine environments'*.
- 5.3.8 The design of water-cooling systems for natural gas electricity generating stations will have additional impacts on water quality, abstraction and discharge. These include:
- discharging water at a higher temperature than the receiving water, affecting the biodiversity of aquatic flora and fauna;
  - use of resources may reduce the flow of water courses, affecting the rate at which sediment is deposited, conditions for aquatic flora and potentially affecting migratory fish species (for example salmon);
  - 'fish impingement and/or entrainment' – i.e. being taken into the cooling system during abstraction; and
  - chemical anti-fouling treatment of water for use in cooling systems may have adverse impacts on aquatic biodiversity.
- 5.3.9 There should also be specific measures to minimise fish impingement and/or entrainment and excessive heat from discharges to receiving waters.

## NPS for Natural Gas Supply Infrastructure and Gas and Oil Pipelines (EN-4)

- 5.3.10 EN-4 at paragraph 2.21.23 states: *'sections 5.4 and 5.10 of EN-1 set out the general principles that should be applied in the assessment of biodiversity and landscape and visual impacts. Section 4.3.15 of EN-1 outlines how applicants should consider reasonable alternatives in an ES'*.
- 5.3.11 Paragraph 2.21.24 further states that *'additional considerations apply during the construction of a pipeline (which, without mitigation, can affect both landscape, visual amenity and ecology)'*.
- 5.3.12 Paragraph 2.21.25 states that *'these comprise the effects upon specific landscape elements within and adjacent to the pipeline route, such as grasslands, field boundaries (hedgerows, hedge banks, drystone walls, fences), trees, woodlands, and watercourses'*.
- 5.3.13 Paragraph 2.21.26 states that *'there will also be temporary visual and landscape impacts caused by the need to access the working corridor and to remove flora and soil'*.
- 5.3.14 Paragraph 2.21.27 states that *'the working width of the pipeline will vary depending on the surrounding terrain. Temporary impacts could include large excavations where deep pits are needed for boring beneath rivers, roads, and sensitive features'*.

- 5.3.15 Paragraph 2.21.29 states: *'long term impacts upon the landscape for pipelines are likely to be limited, as once operational the main infrastructure is usually buried. They are likely to include:*
- *limitations on the ability to replant landscape features such as hedgerows or deep-rooted trees over or adjacent to the pipeline;*
  - *the route of the pipeline clearly discernible in the landscape as a result of soil disturbance and altered drainage patterns producing changes to vegetation cover; and*
  - *structures and indication points necessary to identify the pipeline route and provide it with service access'*
- 5.3.16 Paragraph 2.21.30 states *'the ES must include an assessment of the biodiversity and landscape and visual effects of the proposed route and of the main alternative routes considered (see Section 5.10 of EN-1)'*.
- 5.3.17 Paragraph 2.21.31 states that *'the application should also include proposals for reinstatement of the pipeline route as close to its original state as possible and take into account any requirements for agreements with the landowner to access areas for aftercare and management work. This is particularly important in designated landscapes'*.
- 5.3.18 Paragraph 2.21.32 further states that *'where it is unlikely to be possible to restore landscape to its original state, the applicant should set out measures to avoid, mitigate, or employ other landscape measures to compensate for, any adverse effect on the landscape'*.

## **NPS for Electricity Networks Infrastructure (EN-5)**

- 5.3.19 EN-5 at paragraph 1.7.1 states: *'all the NPSs have been subject to an Appraisal of Sustainability (AoS) required by the 2008 Act and the Environmental Assessment of Plans and Programmes Regulations 2004. A Habitats Regulations Assessment (HRA) has also been prepared in accordance with the Conservation of Habitats and Species Regulations 2017 and the Conservation of Offshore Marine Habitats and Species Regulations 2017'*.
- 5.3.20 Paragraph 2.5.1 states: *'when planning and evaluating the proposed development's contribution to environmental and biodiversity net gain, it will be important - for both the applicant and the Secretary of State - to supplement the generic guidance set out in EN-1 (Section 4.6) with recognition that the linear nature of electricity networks infrastructure can allow for excellent opportunities to:*
- reconnect important habitats via green corridors, biodiversity stepping zones, and reestablishment of appropriate hedgerows; and/or*
  - connect people to the environment, for instance via footpaths and cycleways constructed in tandem with environmental enhancements'*.

## **The National Plan**

- 5.3.21 Future Wales: The National Plan 2040 (Ref 87) sets out Wales' NDF that details the Welsh Government's twenty-year plan for shaping the growth and

development of the country. Policy 9 – Resilient Ecological Networks and Green Infrastructure sets out the following:

*‘To ensure the enhancement of biodiversity, the resilience of ecosystems and the provision of green infrastructure, the Welsh Government will work with key partners to:*

- identify areas which should be safeguarded and created as ecological networks for their importance for adaptation to climate change, for habitat protection, restoration, or creation, to protect species, or which provide key ecosystems services, to ensure they are not unduly compromised by future development; and*
- identify opportunities where existing and potential green infrastructure could be maximised as part of placemaking, requiring the use of nature-based solutions as a key mechanism for securing sustainable growth, ecological connectivity, social equality and well-being.*

*Planning authorities should include these areas and/or opportunities in their development plan strategies and policies in order to promote and safeguard the functions and opportunities they provide. In all cases, action towards securing the maintenance and enhancement of biodiversity (to provide a net benefit), the resilience of ecosystems and green infrastructure assets must be demonstrated as part of development proposals through innovative, nature-based approaches to site planning and the design of the built environment.’*

## Planning Policy Wales Edition 12

- 5.3.22 PPW sets out the land use planning policies of Welsh Government. It is supplemented by a series of TANs, Welsh Government Circulars, and policy clarification letters, which together with PPW provide the national planning policy framework (NPPF) for Wales.
- 5.3.23 Chapter 6, Distinctive and Natural Places, outlines Welsh Government’s objectives for the environmental and cultural components of placemaking. These components are complementary to those of the Active and Social and Productive and Enterprising themes and collectively the three themes come together to contribute towards the national sustainable placemaking outcomes.
- 5.3.24 The Environment (Wales) Act 2016 Part 1 – Section 6(1) ‘Biodiversity and resilience of ecosystems duty’ states that public authorities *‘must seek to maintain and enhance biodiversity in the exercise of functions in relation to Wales, and in so doing promote the resilience of ecosystems, so far as consistent with the proper exercise of those functions’*. PPW expands on this by stating that *‘This means development should not cause any significant loss of habitats or populations of species, locally or nationally and must provide a net benefit for biodiversity’*.
- 5.3.25 To facilitate the fulfilment of Section 6, a Net Benefit for Biodiversity (NBB) approach has been adopted by the Welsh Government. This approach has been included in the 12th edition of PPW and sets out the requirement for a Green Infrastructure Statement. Relevant sections of PPW are as follows.

- Paragraph 6.2.11: *'the quality of the built environment should be enhanced by integrating green infrastructure into development through appropriate site selection and use of creative design. With careful planning and design, informed by an appropriate level of assessment, green infrastructure can embed the benefits of biodiversity and ecosystem services into new development and places, help to overcome the potential for conflicting objectives, and contribute to health and well-being outcomes'*;
  - Paragraph 6.2.12: *'a green infrastructure statement should be submitted with all planning applications. This will be proportionate to the scale and nature of the development proposed and will describe how green infrastructure has been incorporated into the proposal... The green infrastructure statement will be an effective way of demonstrating positive multi-functional outcomes which are appropriate to the site in question and must be used for demonstrating how the step-wise approach (see 'Method of Approach' below) has been applied'*; and
  - Paragraph 6.2.13: *'there are multiple ways of incorporating green infrastructure, depending on the needs and opportunities a site presents, and the green infrastructure assessment should be referred to, as appropriate, in order to ascertain local priorities... In most cases the green infrastructure statement should highlight any baseline data considered and surveys and assessments undertaken, including but not limited to, habitats and species surveys, arboricultural surveys and assessments, sustainable drainage statements, landscape and ecological management plans, open space assessments and green space provision and active travel links'*.
- 5.3.26 Section 6.4 addresses Biodiversity and Ecological Networks. The policy includes the duties and requirements set out in Section 6 the Environment Wales Act (2016) and pays due regard to the State of Natural Resources Report (NRW, 2016) by taking all reasonable steps to maintain and enhance biodiversity. There is a focus on ecosystem services and the benefits of protecting and enhancing biodiversity.
- 5.3.27 The relevant measures in place to conserve landscape and biodiversity include:
- statutory designations;
  - non-statutory designations;
  - maintaining and enhancing biodiversity;
  - ecosystem resilience and connectivity of ecological networks; and
  - protection and consideration of protected and notable species and habitats.
- 5.3.28 Sections relevant to a Green Infrastructure Statement are detailed below.
- Paragraph 6.4.5: *'planning authorities must seek to maintain and enhance biodiversity in the exercise of their functions. This means development should not cause any significant loss of habitats or populations of species (not including non-native invasive species), locally or nationally and must work alongside nature and it must provide*

*a NBB and improve, or enable the improvement, of the resilience of ecosystems. A NBB is the concept that development should leave biodiversity and the resilience of ecosystems in a significantly better state than before, through securing immediate and long-term, measurable and demonstrable benefit, primarily on or immediately adjacent to the site. The step-wise approach outlined below is the means of demonstrating the steps which have been taken towards securing a net benefit for biodiversity. In doing so, planning authorities must also take account of and promote the resilience of ecosystems, in particular the following attributes, known as the DECCA Framework:*

- ***diversity** between and within ecosystems;*
  - *the **extent** or scale of ecosystems;*
  - *the **condition** of ecosystems including their structure and functioning;*
  - *the **connections** between and within ecosystems; and*
  - ***adaptability** of ecosystems including their ability to adapt to, resist and recover from a range of pressures likely to be placed on them through climate change for example’.*
- *Paragraph 6.4.11: ‘planning authorities must follow a step wise approach to maintain and enhance biodiversity, build resilient ecological networks and deliver net benefits for biodiversity by ensuring that any adverse environmental effects are firstly avoided, then minimised, mitigated, and as a last resort compensated for. Enhancement must be secured by delivering a biodiversity benefit primarily on site or immediately adjacent to the site, over and above that required to mitigate or compensate for any negative impact’.*
  - *Paragraph 6.4.12: ‘having worked iteratively through the stages of the step-wise approach (see ‘Method of Approach’ below), and providing evidence in the Green Infrastructure Statement that the step-wise approach has been followed, a scheme of enhancements must be provided to ensure a net benefit for biodiversity. Where biodiversity enhancement proportionate to the scale and nature of the development is not proposed as part of an application, significant weight will be given to its absence, and unless other significant material considerations indicate otherwise, it will be necessary to refuse permission’.*
  - *Paragraph 6.4.13: ‘improving ecosystem resilience, particularly improving connectivity to the immediate surroundings, would be a key contribution to on-site avoidance, minimisation, and mitigation strategies and enhancement. How a development would improve the attributes of resilience should be demonstrated as far as this is reasonably practical’.*
  - *Paragraph 6.4.20: ‘statutorily designated sites must be protected from damage and deterioration, with their important features conserved and enhanced by appropriate management. The contribution of the designated site to wider resilient ecological networks should be recognised and captured as part of a strategic approach to planning policy and decision making. The links between planning and wider management activity for the restoration and recovery of nature should be made. Complementary, and joint, action between all sectors and beyond*

*the boundaries of the designated sites themselves is necessary to improve extent, connectivity and adaptability and address the nature emergency'.*

- Paragraph 6.4.29: *'SACs and SPAs are of European importance. Under the Habitats Regulations, all public bodies (including planning authorities) must have regard to the requirements of the EC Habitats and Birds Directives when carrying out their functions. SACs and SPAs on land are underpinned by notification as SSSIs and hence subject to protection afforded by the SSSI provisions. Before authorising development or adopting a land use plan which is likely to have a significant effect on a SAC or SPA (including where outside the boundary of the SAC or SPA), planning authorities must carry out an appropriate assessment of the implications for the designated features, consult NRW and have regard to NRW's representations. The development can normally only be authorised, or the plan adopted, if the planning authority ascertains that it will not adversely affect the integrity of the site, if necessary taking into account any additional measures, planning conditions or obligations'.*
- Paragraph 6.4.31: *'although non-statutory designations do not have a statutory process for their protection, Sites of Importance for Nature Conservation, Local Wildlife Sites, Local Nature Reserves, and Regionally Importance Geodiversity Sites make a vital contribution to delivering an ecological network for biodiversity and resilient ecosystems, and they should be given protection in development plans and the development management process'.*
- Paragraph 6.4.35: *'the presence of a species protected under European or UK legislation, or under Section 7 of the Environment (Wales) Act 2016 is a material consideration when a planning authority is considering a development proposal which, if carried out, would be likely to result in disturbance or harm to the species or its habitat and to ensure that the range and population of the species is sustained'.*
- Paragraph 6.4.39: *'planning authorities should protect trees, hedgerows, groups of trees and areas of woodland where they have ecological value, contribute to the character or amenity of a particular locality, or perform a beneficial green infrastructure function'.*
- Paragraph 6.4.43: *'ancient woodland, semi-natural woodlands, individual ancient, veteran and heritage trees and ancient hedgerows are irreplaceable natural resources, and have significant landscape, biodiversity and cultural value. Such trees, woodlands and hedgerows are to be afforded protection from development which would result in their loss or deterioration unless very exceptionally there are significant and clearly defined public benefits; this protection must prevent potentially damaging operations and their unnecessary loss'.*
- Paragraph 6.4.44: *'the protection and planting of trees and hedges should be delivered, where appropriate, through locally specific strategies and policies, through imposing conditions when granting planning permission, and/or by making Tree Preservation Orders (TPO)'.*

## TAN 5 Nature Conservation and Planning

- 5.3.29 The PPW is supplemented by a series of TANs. TAN 5 (Ref 88) provides guidance on how the land use planning system should contribute to protecting and enhancing biodiversity and geological conservation. It provides advice on areas including the key principles of positive planning for nature conservation, nature conservation in Local Development Plans and development management procedures. It also provides advice on development affecting designated sites and habitats, in addition to protected or habitats and species of principal importance.
- 5.3.30 Key principles include that the town and country planning system in Wales should integrate nature conservation into all planning decisions; that the town and country planning system should look for development to provide a net benefit for biodiversity conservation with no significant loss of habitats or populations of species, locally or nationally and that they should ensure that the UK's international and national obligations for site, species and habitat protection are fully met in all planning decisions.

## 5.4 Statutory Development Plan Policy

### The Flintshire Local Development Plan

- 5.4.1 The FCC LDP (Ref 33) was adopted by the FCC in January 2023 with the plan covering the period 2015-2030.
- 5.4.2 Relevant policies in the Flintshire LDP include:
- Policy STR13: Natural and Built Environment, Green Networks and Infrastructure;
  - Policy EN2: Green Infrastructure;
  - Policy EN3: Undeveloped Coast and Dee Estuary Corridor;
  - Policy EN6: Site of Biodiversity Importance; and
  - Policy EN7: Development Affecting Trees, Woodland and Hedgerows.

### FCC Biodiversity Plan 'Supporting Nature in Flintshire 2020-23'

- 5.4.3 Supporting Nature in Flintshire (Ref 89) has been produced in response to the enhanced biodiversity and resilience of ecosystems duty under Section 6 of the Environment (Wales) Act 2016. All major threats to nature including climate change, over-exploitation, habitat loss, pollution, land management and invasive species can be addressed by living more sustainably which is at the heart of the Well-being of Future Generations (Wales) Act 2015. Complying with the Section 6 duty will help us maximise our contributions to the Well-being goals and will also support delivery of other key plans and policies.
- 5.4.4 It should be noted that this is the most up to date policy despite the fact it was supposed for expire in December 2023.

## **Habitat Regulations Assessment (HRA) to inform the assessment of the FCC LDP**

- 5.4.5 The Flintshire LDP HRA (Ref 90) was prepared to consider the impacts of the September 2019 Deposit LDP on European sites, as required under the Habitats Regulations.

## **5.5 Guidance**

### **Chartered Institute of Ecology and Environmental Management (CIEEM) Good Practice Guidelines**

- 5.5.1 The CIEEM Guidelines (Ref 91) provides a list of key references for species and habitat survey, mitigation, management and monitoring in the UK and Ireland.

### **CIEEM Preliminary Ecological Appraisal (PEA) Guidance**

- 5.5.2 The purpose of the CIEEM PEA Guidance (Ref 92) is to set out the appropriate approach to undertaking PEAs and the appropriate application of such assessments within the planning process.

### **CIEEM Ecological Impact Assessment (EclA) Guidance**

- 5.5.3 The CIEEM EclA Guidance (Ref 93) provide practical advice for all professionals involved with ecological evaluation and assessment for proposed developments in terrestrial, freshwater, marine and coastal environments.

### **Specific Technical Guidance for Protected and Notable Species**

- 5.5.4 Other specific technical guidance for protected and notable species is detailed within the separate individual appendices (where applicable).

## 6. Marine Ecology

### 6.1 Introduction

- 6.1.1 This section identifies and describes legislation, planning policy and guidance relevant to the assessment of marine ecology effects as reported in **Chapter 12: Marine Ecology (EN010166/APP/6.2.12)**.

### 6.2 Legislation

#### Marine and Coastal Access Act 2009 (MCAA)

- 6.2.1 The MCAA (Ref 95) provides the legal mechanism to help ensure clean, healthy, safe, and productive and biological diverse oceans and seas. The implementation of the MCAA provided a new marine management system under the Marine Management Organisation (MMO). Section 41 of the MCAA allowed the designation of an Exclusive Economic Zone in the UK and a new Welsh inshore and offshore marine planning regions for sea waters adjacent to Wales. The MCAA also allowed for the designation of conservation zones, and the provision of the Marine Policy Statement (MPS) (Ref 107) with a new marine planning system.

#### Conservation of Habitats and Species (Amendment) (EU Exit) Regulations 2019

- 6.2.2 The Habitats Regulations were amended by the Conservation of Habitats and Species (Amendment) (EU Exit) Regulations 2019, which allowed the Habitats and Wild Birds Directives to be operable in the UK from 1<sup>st</sup> January 2021 when the UK left the EU (Ref 96). This involved the transfer of functions from the European Commission to appropriate authorities in England and Wales. Several changes were made to the Habitats Regulations when they were amended in 2019, including:
- the creation of a national site network within UK territory which included sites already designated under the Nature Directives;
  - management objectives for the national site network; and
  - amended processes for the designated of SACs.

#### Marine Strategy Regulations 2010

- 6.2.3 The Marine Strategy Regulations 2010 (Ref 97) transpose the Marine Strategy Framework Directive (2008/56/EC) (Ref 98) into UK legislation. The Marine Strategy Regulations 2010 implemented measures required for the UK to achieve Good Environmental Status (GES) by 2020 (Ref 99). There are three main elements of the strategy:
- **The Initial Assessment of the State of the UK's Seas Cover Paper**, which provides analysis of essential characteristics, features and the environmental status of the UK's waters;

- **Characteristics of GES for the UK's seas**, which provides a qualitative, high-level description of how the UK's marine environment will look once GES has been achieved; and
- **GES targets and indicators of GES**, which have been developed based on the high-level description. The targets and indicators help develop a quantitative framework for achieving GES.

## The Ramsar Convention

- 6.2.4 'The Convention on Wetlands of International Importance especially as waterfowl habitat' (known as the 'Ramsar Convention') designates wetlands of international importance as Ramsar sites under criteria for providing representative, unique and rare wetland types (Ref 100). The convention protects marine habitats which fall under the Ramsar criteria, including estuaries, tidal flats, and coral reefs. Criteria also include the importance of the wetland in conserving biological diversity. The Convention is the only international mechanism for protecting globally important sites and it covers all aspects of wetland conservation. The convention was ratified by the UK in 1976 when the first UK Ramsar sites were designated.

## Conservation of European Wildlife and Natural Habitats Convention (Bern convention) 1979

- 6.2.5 The Bern Convention was put in place as the first international treaty to provide protection for both species and habitats, and to bring countries together in decision making on nature conservation (Ref 101). The Convention recognises the intrinsic value of wild flora and fauna which require preservation so that they can be passed onto future generations.

## Convention for the Protection of the Marine Environment of the North-East Atlantic (the 'OSPAR Convention')

- 6.2.6 The OSPAR Convention was adopted in 1998 and amended in 2007 and consists of fifteen governments, to provide the protection of marine biodiversity and ecosystems from polluting and non-polluting human activities (Ref 102). The convention contains a series of annexes dealing with the following areas:
- Annex I: Prevention and elimination of pollution from land-based sources;
  - Annex II: Prevention and elimination of pollution by dumping or incineration;
  - Annex III: Prevention and elimination of pollution from offshore sources;
  - Annex IV: Assessment of the quality of the marine environment;
  - Annex V: On the protection and conservation of the ecosystems and biological diversity of the maritime area.
- 6.2.7 The OSPAR Commission has also developed a List of Threatened and/or Declining Species and Habitats, based on species and habitats in need of priority protection (Ref 103). The list includes several marine species and habitats which are of relevance to marine ecology impact assessments.

## Wildlife and Countryside Act 1981 (as amended) (WCA)

- 6.2.8 The WCA includes provisions relating to nature conservation. It is the primary piece of legislation for the protection of wildlife in England and Wales. Through the WCA, it is an offence to deliberately take, kill or injure a wild animal, or to intentionally, or recklessly, disturb such an animal in its place of shelter, or to damage, destroy or obstruct access to its place of shelter. The WCA also makes it an offence to be in possession of a live or dead protected animal.
- 6.2.9 The WCA is split into four parts, including a list of protected and threatened native birds, animals and plants, and measures to prevent the establishment of non-native species which could be detrimental to native wildlife.
- 6.2.10 Under the WCA, land which is of special interest due to flora, fauna, or geological or physiographical interest must be notified by nature conservation bodies as SSSIs.

## WFD Regulations 2017

- 6.2.11 The WFD Regulations 2017 (Ref 80) transpose the EU Water Framework Directive (2000/60/EC) into UK legislation. The WFD Regulations 2017 provide a framework for improving and protecting the water environment in England and Wales and introduced a comprehensive river basin management system. The river basin management system protects and improves ecological and chemical health of estuaries and coastal waters (as well as rivers, lakes and groundwater). The WFD Regulations 2017 put in place specific objectives and measures for the environmental health of individual waterbodies in a 6-yearly planning process.

## Environment Act 2021

- 6.2.12 The Environment Act 2021 (Ref 11) sets clear statutory targets for the recovery of the natural world in four priority areas:
- air quality;
  - biodiversity;
  - water; and
  - waste.
- 6.2.13 The Environment Act 2021 also includes mandatory BNG for new built development, requiring all new developments to improve or create habitats for nature which will result in at least a 10% increase in biodiversity. BNG will become a statutory requirement for NSIPs from November 2025. The Environment Act 2021 introduces Local Nature Recovery Strategies to support a Nature Recovery Network, and also aims to halt species decline by 2030, to tackle deforestation overseas, to clean up air and to protect the health of rivers. It implements new legally binding environmental targets on species abundance for 2030, which will hold governments and public bodies to account on environmental obligations. For the Proposed Development, the requirement for a Net Benefit to Biodiversity, as stipulated in PPW, is particularly relevant. Furthermore, it is essential to consider the Section 6 Duty in the Environment (Wales) Act 2016, which requires public bodies to

seek to maintain and enhance biodiversity while carrying out their functions, further supporting the commitment to environmental protection and enhancement.

### **Environment (Wales) Act 2016**

- 6.2.14 The Environment (Wales) Act 2016 (Ref 13) allows provision for managing Wales' natural resources at a national and local level. This Act has superseded the NERC. Section 7 of the Environment (Wales) Act 2016 includes a list of Species and Habitats of Principal Importance for the purpose of maintaining and enhancing biodiversity in relation to Wales, replacing the duty in Section 42 of the NERC.

### **Salmon and Freshwater Fisheries Act 1975 (as amended) (SAFFA)**

- 6.2.15 The SAFFA (Ref 82) provides protection to salmon and freshwater fisheries from commercial poaching, obstruction of migratory passages, wilful vandalism, fishery neglect, incorrect licensing and absence of water authority approval. Measures include the prohibition of certain modes of taking or destroying fish (salmon, trout, eels, lampreys, smelt, shad, freshwater fish and any specific fish in any waters) through the use of measures including an otter lath, wire, snare, crossline, spear or light. The SAFFA also makes it an offence, amongst other activities, to:
- knowingly, or attempt to, take, kill or injure any fish mentioned above which is immature;
  - release any liquid or solid matter into waters containing fish or any tributaries of waters containing fish that could be poisonous or injurious to fish, spawning grounds, spawn, or fish food; and
  - obstruct or not maintain a passage for salmon or migratory trout.

### **Eels (England and Wales) Regulations 2009**

- 6.2.16 The Eels (England and Wales) Regulations 2009 (Ref 83) implement Council Regulation (EC) No 1100/2007, establishing measures for the recovery of the stock of European eel including providing for the free passage of eels. The regulations require the provision of eel passes at in river structures and the screening of intakes where water is abstracted, and that no new infrastructure be constructed, or existing structures modified, without provision for eel. They also require that appropriate physical exclusion or alternative measures be provided at all potentially harmful water abstraction or flow points ( $\geq 20 \text{ m}^3$  per day) following EA guidance 'Screening at intakes: measures to protect eel and elvers. 2022. Reference LIT 60516' (Ref 84).

### **Conservation of Seals Act 1970**

- 6.2.17 The Conservation of Seals Act 1970 (Ref 104) provides protection and conservation for seals in England, Wales and Scotland, and adjacent territorial waters. This Act makes it an offence to take, injure or capture a seal. Some exceptions exist, including if a seal is disabled and is taken solely for the purpose of for rehabilitation for future release, and that a

person will not be guilty of an offence if killing is required where a seal is seriously disabled beyond reasonable chance of recovery.

### **Agreement on the Conservation of Small Cetaceans of the Baltic and North Seas 1992 (ASCOBANS)**

- 6.2.18 ASCOBANS promotes cooperation between countries to achieve and maintain favourable conservation status for small cetaceans throughout the Agreement Area (Ref 105). The Agreement Area covers the marine environment of the Baltic and North Sea and contiguous waters of the North-East Atlantic.

### **Convention on the International Trade in Endangered Species of Wild Fauna and Flora (CITES)**

- 6.2.19 CITES (Ref 106) was adopted in 1963 and is an international agreement between governments which aims to ensure the international trade of in specimens of wild animals and plants does not threaten the survival of the species (Ref 106). Of relevance to the Proposed Development, the convention lists more than 40,000 species of endangered wild animals and plants which informs ecological impact assessments.

### **Invasive Alien Species (Enforcement and Permitting) Order 2019**

- 6.2.20 The Invasive Alien Species (Enforcement and Permitting) Order 2019 (Ref 85) brings EU legislation into UK law, for the implementation of management measures for invasive alien species. The Order makes it an offence to import, keep, breed, purchase, sell and release an invasive species. Invasive species are those which are not ordinarily resident and are not regular visitors to Great Britain in a wild state and have a negative effect on native species and habitats.

### **The EIA Regulations**

- 6.2.21 The EIA Regulations (Ref 1) outline the procedures for assessing the environmental impact of certain infrastructure projects in the UK. Key aspects include the EIA process, screening and scoping to determine the need and scope an EIA, preparation of detailed Environmental Statements, public consultation to involve the public and relevant authorities, and requirements for monitoring and compliance during and after the project. These regulations ensure environmental consideration are integrated into the planning and decision-making process for NSIPs.

## **6.3 National Planning Policy**

### **Future Wales: The National Plan 2040**

- 6.3.1 The Future Wales National Plan 2040 (Ref 87) sets out a development strategy for key national priorities, which includes developing strong ecosystems and climate-resilience in Wales' marine environment, and policies for development which inform marine ecological impact

assessments. The Plan has been informed by the Welsh National Marine Plan.

## UK MPS

- 6.3.2 The UK MPS (Ref 107) was adopted in March 2011 and provides a policy framework for taking decisions affecting the marine environment, based on marine plans (Ref 107). The MPS was prepared and adopted in line with Section 44 of the MCAA and contributes towards achieving sustainable marine development in the UK. The MPS was subject to updates in September 2020 relating to how references to EU law should be interpreted from 1 January 2021 following the UK's withdrawal from the EU.
- 6.3.3 The UK MPS ensures that marine resources are used in a sustainable way by ensuring biodiversity is protected and conserved during development by using the precautionary principle and relying on sound evidence. This includes ensuring loss of the marine environment is halted during development and putting measures in place to conserve the biodiversity during impact assessments. It provides a framework to ensure policy goals, principles and considerations are taken into consideration during decision making and identifies activities which should be given priority.
- 6.3.4 The marine plan for Wales is the Welsh National Marine Plan.

## Welsh National Marine Plan (WNMP)

- 6.3.5 The WNMP sets out a single framework for sustainable development within the Wales marine area, including the requirement to maintain seafloor integrity and safeguard marine ecosystems during development (Ref 108). This framework informs marine ecological impact assessments, including through the provision of policies against which to help shape proposals and data such as contextual maps of natural resources. It has been developed and adopted under the MCAA and in conformity with the UK MPS.

## Planning Policy Wales

- 6.3.6 PPW (Ref 30) highlights the importance of biodiversity for natural services, sustainability and the Welsh economy. It includes objectives to achieve efficient use and protection of natural resources and enhancing biodiversity. The latest edition, Edition 12, was released in February 2024. PPW ensures that the planning system contributes towards the delivery of sustainable development, whilst improving the environmental wellbeing of Wales, including in coastal areas.

## NPSs for Energy

### *Overarching NPS for Energy (EN-1)*

- 6.3.7 Several sections of EN-1 are of relevance to development applications in the marine environment:
- Paragraph 4.5.7 states that '*applicants are encouraged to approach the marine licensing regulator (MMO in England and Natural Resources*

*Wales in Wales) in pre-application, to ensure that they are aware of any needs for additional marine licences alongside their Development Consent Order application'.*

- Paragraph 4.5.9 states '*applicants are encouraged to refer to Marine Plans at an early stage, such as in preapplication, to inform project planning, for example to avoid less favourable locations as a result of other uses or environmental constraints'.*
- Paragraph 5.4.17 states (part) '*where the development is subject to EIA the applicant should ensure that the ES clearly sets out any effects on internationally, nationally, and locally designated sites of ecological or geological conservation importance (including those outside England), on protected species and on habitats and other species identified as being of principal importance for the conservation of biodiversity, including irreplaceable habitats'.*
- Paragraph 5.4.19 states '*the applicant should show how the project has taken advantage of opportunities to conserve and enhance biodiversity and geological conservation interests'.*
- Paragraph 5.4.23 states '*energy projects will need to ensure vessels used by the project follow existing regulations and guidelines to manage ballast water.'*

6.3.8 The NPS also provides guidance on considering protected areas:

- Paragraph 5.4.10: '*Marine Protected Area (MPA) is a term used to describe the network of habitat sites, SSSIs, MCZs, and Highly Protected Marine Areas (HPMAs) in the English and Welsh marine environment'*; and
- Paragraph 5.4.11: '*It is important that relevant guidance on managing environmental impacts of infrastructure in marine protected areas is followed, and that equal consideration of the effect of proposals should be given to all MPAs regardless of the legislation they were designated under. This is because all sites contribute to the network of MPAs and therefore to overall network integrity.'*

6.3.9 Adherence to these policies must be demonstrated through robust application of the mitigation hierarchy and can be achieved by project applicants developing appropriate mitigation, to ensure that, verbatim of those outlined in paragraph 5.4.35 of EN-1:

- '*during construction, they will seek to ensure that activities will be confined to the minimum areas required for the works;*
- '*the timing of construction has been planned to avoid or limit disturbance;*
- '*during construction and operation best practice will be followed to ensure that risk of disturbance or damage to species or habitats is minimised, including as a consequence of transport access arrangements;*
- '*habitats will, where practicable, be restored after construction works have finished;*
- '*opportunities will be taken to enhance existing habitats rather than replace them, and where practicable, create new habitats of value within*

*the site landscaping proposals. Where habitat creation is required as mitigation, compensation, or enhancement, the location and quality will be of key importance. In this regard habitat creation should be focused on areas where the most ecological and ecosystems benefits can be realised; and mitigations required as a result of legal protection of habitats or species will be complied with'.*

### **NPS for Natural Gas and Electricity Generating Infrastructure (EN-2)**

6.3.10 Several sections of EN-2 are of relevance to development applications in the marine environment:

- Paragraph 2.4.29 of EN-2 states *'the ES must include a noise assessment...including an assessment of the effect of underwater or subterranean noise.'*
- Paragraph 2.4.30 states *'where the project is likely to have effects on water quality or resources the applicant must undertake an assessment....The assessment should particularly demonstrate that appropriate measures will be put in place to avoid or minimise adverse impacts of abstraction and discharge of cooling water.'*
- Paragraph 2.4.31 states *'the design of water-cooling systems for natural gas electricity generating stations will have additional impacts on water quality, abstraction and discharge. These include:*
  - *discharging water at a higher temperature than the receiving water, affecting the biodiversity of aquatic flora and fauna;*
  - *use of resources may reduce the flow of water courses, affecting the rate at which sediment is deposited, conditions for aquatic flora and potentially affecting migratory fish species (for example salmon);*
  - *'fish impingement and/or entrainment' – i.e. being taken into the cooling system during abstraction; and*
  - *chemical anti-fouling treatment of water for use in cooling systems may have adverse impacts on aquatic biodiversity.'*
- Paragraph 2.5.13 states *'there should also be specific measures to minimise fish impingement and/or entrainment and excessive heat from discharges to receiving waters.'*

### **NPS for Natural Gas Supply Infrastructure (EN-4)**

6.3.11 Several sections of EN-4 are of relevance to development applications in the marine environment.

- Paragraph 2.21.24 states *'additional considerations apply during the construction of a pipeline (which, without mitigation, can affect both landscape, visual amenity and ecology).'*
- Paragraph 2.21.38 states *'impacts during construction should be avoided as far as possible through route selection or mitigated if unavoidable and ground should be reinstated after construction.'*
- Paragraph 2.22.6 states *'mitigation measures to protect the landscape, visual amenity and ecology could include reducing the working width*

*required for the installation of the pipeline to reduce the impact on the landscape where it will not be possible to fully reinstate the route.'*

### **NPS for Electrical Networks Infrastructure (EN-5)**

6.3.12 Several sections of EN-5 are of relevance to development applications in the marine environment:

- Paragraph 2.5.1 states *'when planning and evaluating the proposed development's contribution to environmental and biodiversity net gain, it will be important – for both the applicant and the Secretary of State – to supplement the generic guidance set out in EN-1 (Section 4.6) with recognition that the linear nature of electricity networks infrastructure can allow for excellent opportunities to:*
  - *reconnect important habitats via green corridors, biodiversity stepping zones.....'*
- Paragraph 2.9.6 states *'particular consideration should be given to feeding and hunting grounds, migration corridors and breeding grounds, where they are functionally linked to sites designated or allocated under the 'national site network' provisions of the Conservation of Habitats and Species Regulations.'*
- Paragraph 2.9.19 states *'... applicants should:*
  - *...consider environmental issues from the earliest stage to balance the technical benefits and capital cost requirements for new developments against the consequential environmental effects in order to keep adverse effects to a reasonably practicable minimum;*
  - *seek to avoid altogether internationally and nationally designated areas of the highest amenity, cultural or scientific value by the overall planning of the system connections;*
  - *protect as far as reasonably practicable ....important existing habitats and landscape features including ....nature conservation areas; and*
  - *keep the visual, noise and other environmental effects to a reasonably practicable minimum.'*
- Paragraph 2.11.1 states *'Where biodiversity impacts are identified ....the Secretary of State should be satisfied that all feasible options for mitigation have been considered and evaluated appropriately.'*

## **6.4 Statutory Development Plan Policy**

### **The Flintshire Local Development Plan**

6.4.1 The FCC LDP (Ref 33) was adopted by the FCC in January 2023 with the plan covering the period 2015-2030. The FCC LDP forms part of a statutory development plan alongside Future Wales: The National Plan 2040. These two plans form the primary basis upon which the council make decisions on development proposals and planning applications. The FCC LDP contains several policies of relevance to development in the marine environment which are outlined below.

### ***Policy STR13: Natural and Built Environment, Green Networks and Infrastructure***

6.4.2 Policy STR13 puts measures in place to respect, protect, enhance and connect environmental assets during development, with those of relevance to the marine environment including:

- Protecting open countryside and undeveloped coastline;
- Conserve, protect and enhance the quality and diversity of Flintshire's natural environment including landscape, biodiversity, the Dee Estuary and the Clwydian Range and Dee Valley Areas of Outstanding Natural Beauty (AONB);
- Promote opportunities to enhance biodiversity and ensure resilience; and
- Support measures to minimise the consequences of climate change.

### ***Policy EN2: Green Infrastructure***

6.4.3 Policy EN2 requires development to protect, maintain and enhance the extent, quality and connectivity of green infrastructure networks, which includes designated and non-designated green space. Development proposals are required, where appropriate, to:

- create new green infrastructure linkages from the proposed development to the existing local network; and
- fill in gaps in the existing network to improve connectivity.
  - i. Where loss or damage to green infrastructure is unavoidable, development proposals are required to mitigate and compensate.

### ***Policy EN3: Underdeveloped Coast and Dee Estuary Corridor***

6.4.4 Policy EN3 defines underdeveloped coast and the Dee Estuary corridor as the undeveloped land north of the A548 (where the Proposed Development is located) which is parallel with the coast. Development is only permitted within this area where:

- it can be demonstrated a coastal location is essential;
- it conserves and enhances the open character of the coast;
- it would not unacceptably harm areas of nature conservation, landscape or biodiversity;
- it would not harm existing or proposed recreational or active travel routes;
- extensive coastal protection measures are not required; and
- it would not be potentially at risk of flooding nor unacceptably increase erosion or flooding or interfere with natural coastal processes.

### ***Policy EN6: Site of Biodiversity Importance***

6.4.5 Policy EN6 states that developments resulting in adverse effects on the integrity of sites of international nature conservation importance will not be

supported. Developments likely to have a significant adverse effect on designated sites or sites with biodiversity interest including priority species are only permitted where:

- it can be demonstrated that the need for the development outweighs the biodiversity or geological importance of the site;
- it can be demonstrated that the development cannot reasonably be located elsewhere; and
- any unavoidable harm is minimised by effective mitigation to ensure that there is no reduction in the overall biodiversity value of the area. Where this is not feasible compensation measures designed to create, restore and enhance biodiversity must be provided.

#### *HRA to Inform the Assessment of the FCC LDP*

- 6.4.6 As part of a review of FCC LDP, an HRA Report was created in 2020 to identify effects on local European sites. This assessment determined the effectiveness of the FCC LDP as a framework against which decisions on planning applications are taken. An addendum to the HRA was created in 2021 (Ref 90) to address new NRW policies and to consider potential adverse effects of additional development on operational water quality, with regard to phosphate levels.
- 6.4.7 As part of the HRA, several mitigation measures were recommended including those set out in Policy EN-15 of the FCC LDP, which aims to reduce phosphorous levels in the Dee catchment as a result of discharge of wastewater.

#### **FCC Biodiversity Plan 'Supporting Nature in Flintshire 2020-2023'**

- 6.4.8 The FCC Biodiversity Plan was created in line with enhanced duty to biodiversity and ecosystem resilience under Section 6 of the Environment (Wales) Act 2016, which requires public authorities to maintain and enhance biodiversity in Wales. This allows support of the delivery of other key plans and policies, and maximises contribution to goals.

## **6.5 Guidance**

### **CIEEM Guidelines of EclA**

- 6.5.1 The CIEEM Guidelines can be used for implementing specific EclA in Britain and Ireland for terrestrial, freshwater, coastal and marine habitats. The EclA can be tailored to consider the interconnectivity of marine ecology receptors and the impacts likely to occur. CIEEM recommend following a non-matrix approach for ecological assessments which reflects a lack of quantitative thresholds for ecological disciplines and the need to apply professional judgement to the assessment of effects. The CIEEM assessment approach first considers the importance of the ecological features which will be affected by the Proposed Development using research, surveys and publicly available information before assessing the impacts which could affect the important features, and characterising the impacts based on extent,

magnitude, duration, reversibility, timing (for example if the impact is to occur during important seasonal timeframes such as spawning) and frequency.

- 6.5.2 The CIEEM guidelines also provide advice on defining Zones of Influence and study areas for the purpose of ecological impact assessments.

### **Canadian sediment quality guidelines**

- 6.5.3 Canadian Sediment Quality Guidelines for the Protection of Aquatic Life (Ref 109) are applied to contaminants where no other regional threshold value is available. The Canadian Sediment quality guidelines were developed by the Canadian Council of Ministers of the Environment as broadly protective tools to support the functioning of healthy aquatic ecosystems. Although created in a Canadian context, the guidelines are relevant to the Proposed Development because they provide a comprehensive, science-based framework applicable to similar environmental conditions and concerns, ensuring the protection of aquatic life where specific regional guidelines are absent.

### **OSPAR Background Concentrations and Background Assessment Concentrations (BAC) and Effect Range Low (ERL) and Effect Range Median (ERM) Concentrations for Contaminants**

- 6.5.4 The OSPAR BACs represent contaminant concentrations in the marine environment below which no chronic effects are expected to occur within marine species (Ref 110). For assessments where sediment is likely to be disturbed, contaminants present can be assessed against BAC values to determine likely effects to marine habitats and species. ERL and ERM have been defined to assess the quality of estuarine and coastal environments and the potential ecological effects of hazardous substance concentrations in sediment. The ERL represents the lower 10<sup>th</sup>-percentile of sediment contaminant concentrations, whereas the ERM represents the median of the sediment contaminant concentrations.

### **Statutory Nature Conservation Agency Protocol for Minimising the Risk of Injury to Marine Mammals from Piling Noise**

- 6.5.5 The JNCC, Natural England and NRW have produced guidelines to outline measures for minimising any potential injuries to marine mammals from noise generated by pile driving during industrial construction (Ref 111). The guidance includes best practice for piling operations including the implementation of a 'soft-start', the use of acoustic deterrent 'devices' and marine mammal observers.

### **Screening for Intakes: measures to protect eel and elvers**

- 6.5.6 The Best Practice Guide developed by the Environment Agency (and also applying in Wales) (Ref 84) provides descriptions of legal responsibilities for the operation of water intakes and outfalls with methods provided for different species and fish life stages. This includes technologies used for

effective fish screening, and how technology can be diversified to suit and protect a wide range of species.

### **Nationally Significant Infrastructure Projects: Advice on Habitats Regulations Assessments**

- 6.5.7 PINS advice on HRA provides guidance on the stages of the HRA process and provides clarification on information which should be provided within a DCO application in relation to HRA (Ref 112). The advice also provides brief descriptions of the legal context and obligations which are placed upon the decision maker and the DCO applicant under the Habitats Regulations.
- 6.5.8 As part of the HRA stages guidance, it is considered not appropriate to take account of mitigation measures which intend to avoid or reduce adverse effects of the project in HRA Stage 1: Screening. These measures should instead be considered in HRA Stage 2: Appropriate Assessment. However, it is possible to consider whether any aspects of a project or plan, or by undertaking a proponent, might be an essential project element which is not simply concerned with avoiding impacts to European Sites.
- 6.5.9 Any mitigation measures relied on should be secured through the DCO, with information provided on how such measures will be implemented and monitored. It may also be asserted whether such measures are embedded within the DCO application, or as a precautionary approach, measures may be progressed to HRA Stage 2 for further consideration on the efficacy of the measure as additional mitigation.

### **Nationally Significant Infrastructure Projects: Advice on Cumulative Effects Assessment**

- 6.5.10 PINS advice on cumulative effects assessment provides guidance on assessing cumulative effects of NSIPs (Ref 113). The Advice Note provides a staged approach to identifying and assessing cumulative effects within an ES.

## 7. Water Environment and Flood Risk

### 7.1 Introduction

- 7.1.1 This section identifies and describes legislation, planning policy and guidance relevant to the assessment of water environment and flood risk effects as reported in **Chapter 13: Water Environment and Flood Risk (EN010166/APP/6.2.13)**.

### 7.2 Legislation

#### Environment Act 2021

- 7.2.1 The Environment Act 2021 (Ref 11) is the UK's new framework of environmental protection. The Environment Act 2021 includes measures to improve water quality and sets legally binding targets for reducing water pollution.

#### Environmental Protection Act 1990

- 7.2.2 The Environmental Protection Act 1990 (Ref 15) succeeded the COPA (Ref 40) and introduced new regulations for improved management systems relating to waste and pollution. The Act establishes legal responsibilities for pollution control for land, air and water. In respect of water, the Act introduced the requirement of environmental permits, to authorise operators of industrial activities for certain activities including the control of emissions to water.

#### Environment (Wales) Act 2016

- 7.2.3 The key function of this Environment (Wales) Act 2016 (Ref 13) is to promote sustainable management of natural resources. This involves considering the resilience of ecosystems, the benefits that natural resources provide, and the impact of climate change.

#### Well-being of Future Generations Act (Wales) 2015

- 7.2.4 The Well-being of Future Generations Act (Wales) (Ref 16) act aims to improve the social, economic, environmental, and cultural well-being of Wales.

#### Water Act 2014

- 7.2.5 The Water Act 2014 (Ref 112) amends the Water Resources Act 1991 (Ref 116) and the Water Industry Act 1991 (Ref 117). The four broad aims of the Act are the sustainable use of water resources; strengthening the voice of consumers; a measured increase in competition; and the promotion of water conservation. It mainly deals with regulating the impact of water supply on the water environment and the price of water.

## **Water Resources Act 1991 (Amendment) (England and Wales) Regulations 1991**

- 7.2.6 The Water Resources Act 1991 (Amendment) (England and Wales) Regulations (Ref 116) regulates water resources, including water resource management, as well as water quality standards. Natural Resources Wales, as the environmental regulator in Wales, is responsible for enforcing these regulations.

## **Water Abstraction and Impounding (Exemptions) Regulations 2017**

- 7.2.7 The Water Abstraction and Impounding (Exemptions) Regulations 2017 (Ref 118) provide exemptions from the restrictions on water abstraction and impounding works which are outlined in the Water Resources Act 1991. These regulations set out the circumstances under which water abstraction or impounding can occur without a Environmental Permit.

## **Flood and Water Management Act 2010**

- 7.2.8 The Flood and Water Management Act 2010 (Ref 115) extends the role of the Lead Local Flood Authorities (LLFA) to take responsibility for leading and co-ordination of local flood risk management. In accordance with the Act, NRW is responsible for the management of risk associated with main rivers, the sea and reservoirs.

## **Habitats Regulations 2017**

- 7.2.9 The Habitats Regulations (Ref 26) are one of the pieces of domestic law that transpose the land and marine aspects of the Habitats Directive (Council Directive 92/43/EEC) and certain elements of the Wild Birds Directive (Directive 2009/147/EC) known as the Nature Directives. The objective of the Habitats Directive is to protect biodiversity through the conservation of natural habitats and species of wild fauna and flora.

## **Climate Change Act 2008**

- 7.2.10 The Climate Change Act 2008 (Ref 241) establishes a legally binding framework for the UK to reduce emissions and adapt to climate change. It encourages sustainable water management practices and infrastructure improvements to enhance resilience against climate-related impacts. This Act also establishes the Committee on Climate Change, which provide independent advice on setting and meeting emission reduction targets.

## **Water Resources Act 1991**

- 7.2.11 The Water Resources Act 1991 (Ref 116) governs the quality and quantity of water by outlining the functions of the NRW. The Water Resources Act 1991 sets out offences relating to water and discharge consents. NRW has the power to bring criminal charges against people or companies responsible for crimes concerning water.

## **Land Drainage Act 1991**

- 7.2.12 The Land Drainage Act 1991 (Ref 120) regulates the internal drainage of land in England and Wales. It establishes the functions, powers, duties and finances of internal drainage boards and local authorities. The Act includes provisions for the protection and improvement of watercourses, flood risk management, and environmental duties.

## **Wildlife and Countryside Act 1981**

- 7.2.13 The Wildlife and Countryside Act 1981 (Ref 72) is aimed at protecting wildlife and natural habitats. It provides protection for various species of birds, animals, and plants, restricts the release of non-native species to prevent ecological imbalance, and enhances the protection of SSSIs.

## **Control of Pollution Act 1974**

- 7.2.14 The Control of Pollution Act 1974 (Ref 40) includes provisions specifically aimed at preventing and controlling water pollution. Part II of the Act addresses the pollution of water, setting out general duties to maintain water quality, control the entry of polluting matter and effluent into water, and establish water quality objectives. It also outlines offences related to water pollution and the necessary precautions to prevent pollution.

## **The EIA Regulations**

- 7.2.15 The EIA Regulations (Ref 1) outline the procedures for assessing the environmental impact of certain infrastructure projects in the UK. Key aspects include the EIA process, screening and scoping to determine the need and scope an EIA, preparation of detailed Environmental Statements, public consultation to involve the public and relevant authorities, and requirements for monitoring and compliance during and after the project. These regulations ensure environmental consideration are integrated into the planning and decision-making process for major infrastructure projects.

## **The Private Water Supplies (Wales) Regulations 2017**

- 7.2.16 The Private Water Supplies (Wales) Regulations 2017 (Ref 121) aim to ensure that water from Private Water Supplies (PWS) are wholesome, so that people who drink water or consume food or drinks made from PWS may do so without risk to their health.

## **Environmental Damage (Prevention and Remediation) Regulations 2015**

- 7.2.17 The Environmental Damage (Prevention and Remediation) Regulations 2015 (Ref 122) focus on preventing and addressing environmental damage, including water pollution. Operators must take preventive measures to avoid water contamination. The regulations outline liability and remediation processes to ensure that those responsible for water pollution take the necessary actions to remediate the damage and prevent future incidents.

## **Eels (England and Wales) Regulations 2009**

- 7.2.18 The Eels (England and Wales) Regulations 2009 (Ref 83) apply to England and Wales and aim to protect and recover eel populations by managing fishing efforts and improving habitat connectivity. They establish requirements for eel passes and screens to ensure the free passage around obstructions, and set out enforcement measures.

## **Water Resources (Abstraction and Impounding) Regulations 2006**

- 7.2.19 The Water Resources (Abstraction and Impounding) Regulations 2006 (Ref 123) govern the licensing of water abstraction and impounding in England and Wales. These regulations, updated by the Water Act 2003 (Ref 120), outline the procedural requirements for apply for and managing licenses to abstract and impound water. They ensure that water resources are managed sustainably, protecting both the environment and rights of water users.

## **Control of Substances Hazardous to Health Regulations 2002**

- 7.2.20 These Control of Substances Hazardous to Health Regulations 2002 (Ref 265) require employers to assess the risk, implement control measures to reduce exposure, conduct health surveillance, and provide information and training to employees. They also include specific provisions for monitoring exposure and dealing with incidents and emergencies.

## **Water Environment (Water Framework Directive) (England and Wales) Regulations 2017**

- 7.2.21 The WFD Regulations 2017 (Ref 80) transpose the EU Water Framework Directive (2000/60/EC) into UK legislation. The WFD Regulations 2017 provide a framework for improving and protecting the water environment in England and Wales and introduced a comprehensive river basin management system. The river basin management system protects and improves ecological and chemical health of estuaries and coastal waters (as well as rivers, lakes and groundwater). These regulations put in place specific objectives and measures for the environmental health of individual waterbodies in a 6-yearly planning process.

## **Water Resources (Control of Pollution) (Oil Storage) (Wales) Regulations 2016**

- 7.2.22 The Water Resources (Control of Pollution) (Oil Storage) (Wales) Regulations 2016 (Ref 126) govern the storage and handling of oil in Wales. They set out the requirements for any relevant development that may involve the storage of oil during construction and operation.

## **Environmental Permitting (England and Wales) Regulations 2016 (EPR)**

- 7.2.23 Environmental Permitting (England and Wales) Regulations 2016 (EPR) (Ref 286) is the key legislation for water pollution in the UK. Under the EPR, it is

an offence to cause or knowingly permit a water discharge of polluting materials to freshwater, coastal waters, relevant territorial waters or groundwater, unless complying with an exemption or an environmental permit. An environmental permit would be obtained from NRW in Wales.

## Groundwater (Water Framework Directive) (Wales) Directions 2016

- 7.2.24 The Groundwater (Water Framework Directive) (Wales) Directions 2016 (Ref 128) provide guidance to Natural Resources Wales on implementing the Water Framework Directive and the Groundwater Directive in Wales. These directions aim to protect groundwater from pollution and deterioration by setting standards and monitoring requirements. They include provisions for assessing groundwater quality, establishing baseline and background levels, and ensuring compliance with directives. The regulations ensure that groundwater management aligns with broad environmental goals and sustainable water resource management.

## 7.3 National Planning Policy

- 7.3.1 The national planning policy which is relevant to the water environment and flood risk assessment is the Overarching NPS for energy (EN-1), NPS for natural gas supply infrastructure and gas and oil pipelines (EN-4) and National Policy Statement for Electricity Networks Infrastructure (EN-5).

### *Overarching NPS for Energy (EN-1)*

- 7.3.2 EN1 paragraph 4.10.13 states *'the Secretary of State should be satisfied that applicants for new energy infrastructure have taken into account the potential impacts of climate change using the latest UK Climate Projections and associated research and expert guidance (such as the EA's Climate Change Allowances for Flood Risk Assessments or the Welsh Government's Climate change allowances and flood consequence assessments) available at the time the ES was prepared to ensure they have identified appropriate mitigation or adaptation measures. This should cover the estimated lifetime of the new infrastructure, including any decommissioning period.'*
- 7.3.3 EN1 paragraph 5.8.6 states *'the aims of planning policy on development and flood risk are to ensure that flood risk from all sources of flooding is taken into account at all stages in the planning process to avoid inappropriate development in areas at risk of flooding, and to steer new development to areas with the lowest risk of flooding'*.
- 7.3.4 EN1 paragraph 5.8.7 states *'where new energy infrastructure is, exceptionally, necessary in flood risk areas (for example where there are no reasonably available sites in areas at lower risk), policy aims to make it safe for its lifetime without increasing flood risk elsewhere and, where possible, by reducing flood risk overall. It should also be designed and constructed to remain operational in times of flood.'*
- 7.3.5 EN1 paragraph 5.8.8 states *'proposals that aim to facilitate the relocation of existing energy infrastructure from unsustainable locations which are or will be at unacceptable risk of flooding, should be supported where it would result in climate-resilient infrastructure.'*

- 7.3.6 EN1 paragraph 5.8.9 states *'if, following application of the Sequential Test, it is not possible, (taking into account wider sustainable development objectives), for the project to be located in areas of lower flood risk the Exception Test can be applied as defined in <https://www.gov.uk/guidance/flood-risk-and-coastal-change#table2>. The test provides a method of allowing necessary development to go ahead in situations where suitable sites at lower risk of flooding are not available.'*
- 7.3.7 EN1 paragraph 5.8.10 states *'the Exception Test is only appropriate for use where the Sequential Test alone cannot deliver an acceptable site. It would only be appropriate to move onto the Exception Test when the Sequential Test has identified reasonably available, lower risk sites appropriate for the proposed development where, accounting for wider sustainable development objectives, application of relevant policies would provide a clear reason for refusing development in any alternative locations identified. Examples could include alternative site(s) that are subject to national designations such as landscape, heritage and nature conservation designations, for example Areas of Outstanding Natural Beauty (AONBs), SSSIs and World Heritage Sites (WHS) which would not usually be considered appropriate.'*
- 7.3.8 EN1 paragraph 5.8.11 states *'both elements of the Exception Test will have to be satisfied for development to be consented. To pass the Exception Test it should be demonstrated that:*
- *the project would provide wider sustainability benefits to the community that outweigh flood risk; and*
  - *the project will be safe for its lifetime taking account of the vulnerability of its users, without increasing flood risk elsewhere, and, where possible will reduce flood risk overall.'*
- 7.3.9 EN1 paragraph 5.8.12 states *'development should be designed to ensure there is no increase in flood risk elsewhere, accounting for the predicted impacts of climate change throughout the lifetime of the development. There should be no net loss of floodplain storage and any deflection or constriction of flood flow routes should be safely managed within the site. Mitigation measures should make as much use as possible of natural flood management techniques.'*

#### ***NPS for natural gas supply infrastructure and gas and oil pipelines (EN-4)***

- 7.3.10 The NPS for Natural Gas Supply Infrastructure and Gas and Oil Pipelines (EN-4) was designated in 2024 and is relevant in that it describes the need for assessment of the water environment, particularly with regard to effects on water resources and water quality, and potential mitigation measures. Relevant to this assessment, the main sections include:
- section 2.3: Climate change adaptation, particularly paragraph 2.3.4 which states:  
*'as climate change is likely to increase risks to some of this infrastructure, from flooding or rising sea levels for example, applicants should in particular set out how the proposal would be resilient to:*
    - *Increase risk of flooding;*

- *Effects of rising sea levels and increased risk of storm surge;*
- *Higher temperatures;*
- *Increased risk of earth movement, coastal erosion, or subsidence from increased risk of flooding and drought; and*
- *Any other increased risks identified in the applicant's assessment'.*
- paragraph 2.3.5: *'the resilience of the project to climate change should be assessed in the Environmental Statement (ES) accompanying an application. For example, future increased risk of flooding should be covered in the flood risk assessment'.*
- section 2.21 relates to water quality and resources impacts. In particular, paragraph 2.21.37 states:  
*'constructing pipelines creates corridors of surface clearance and excavation that can potentially affect watercourses, aquifers, water abstraction and discharge points, areas prone to flooding and ecological receptors. Pipeline impacts include:*
  - *Inadequate or excessive drainage;*
  - *Interference with groundwater flow pathways;*
  - *Mobilisation of contaminants already in the ground;*
  - *The introduction of new pollutants;*
  - *Flooding;*
  - *Disturbance to water ecology;*
  - *Pollution due to silt from construction; and*
  - *Disturbance to species and their habitats'.*
- section 2.23 relates to water quality and resources decision making, in particular paragraph 2.23.5 which states that *'The Secretary of State should liaise with the Environment Agency/ National Resources Wales / Scottish Environment Protection Agency (SEPA) over the potential for the new development to result in loss or reduction of supply to any licensed abstraction or unlicensed groundwater abstraction, or any potential interference with current legitimate uses of groundwater or surface waters, taking account of the terms of any relevant EPs or any negative effect on a groundwater dependent ecosystem'.*

### **National Policy Statement for Electricity Networks Infrastructure (EN-5)**

7.3.11 The updated NPS for Electricity Networks Infrastructure (EN-5) was designated in 2024 and refers to EN-1 about the policies for mitigating climate change. It indicates that there is a need to determine vulnerability of a proposed development to flooding and to ensure sufficient resilience to the potential effects of flooding within the design of the development. Relevant to this assessment, the main sections include:

- section 2.3 relates to climate change adaptation and resilience, particularly paragraph 2.3.2 which states:

*'as climate change is likely to increase risks to the resilience of some of this infrastructure, from flooding for example, or in situations where it is located*

*near the coast or an estuary or is underground, applicants should in particular set out to what extent the proposed development is expected to be vulnerable, and, as appropriate, how it has been designed to be resilient to:*

- *flooding, particularly for substations that are vital to the network; and especially in light of changes to groundwater levels resulting from climate change;*
- *the effects of wind and storms on overhead lines;*
- *higher average temperatures leading to increased transmission losses;*
- *earth movement or subsidence caused by flooding or drought (for underground cables); and*
- *coastal erosion- for the landfall of offshore transmission cables and their associated substations in the inshore and coastal locations respectively'.*

## Planning Policy Wales

7.3.12 Section 6.6 of PPW (Ref 30) provides the current guidance for planning with respect to flood risk. PPW advocates that planning authorities should take a strategic approach to flood risk and consider the catchment as a whole by providing a preliminary representation of flood risks. It is stated that development should reduce, and must not increase, flood risk arising from fluvial and/or tidal flooding on and off the development site itself. The priority should be to protect the undeveloped or unobstructed floodplain from development and to prevent the cumulative effects of incremental development.

## TAN 15 Development, Flooding and Coastal Erosion

7.3.13 TAN 15 (Ref 129) provides guidance which supplements the policy set out in the PPW in relation to development and flooding. A precautionary framework is set out which advises caution in respect of new development in areas at high risk of flooding and this is used as a guide for planning decisions. The overall aim of the precautionary framework is to direct new development away from those areas that have a high risk of flooding; and development will only be justified in these areas if it meets the criteria and tests specified in this guidance. The operation of the precautionary framework is governed by development advice maps (DAMs) which consist of several zones (refer to **Table 5**), used to trigger the appropriate planning test and definitions of vulnerable developments. The DAM zones are based on the best available information to determine when flood risk needs to be taken into consideration with future development.

**Table 5: DAM Zone Designations, their Associated Flood Risk Definition and Use within the Precautionary Framework**

DAM Zone	Definition	Use within the Precautionary Framework
A	Little or no risk of fluvial/ tidal flooding	Justification test is not applied and do not need to consider further
B	Areas known to have flooded	Used as part of the precautionary approach to indicate where site levels should be

DAM Zone	Definition	Use within the Precautionary Framework
	historically evidenced by sedimentary deposits.	checked against the extreme (0.1% annual exceedance probability (AEP)) flood. No need to consider flood risks further if site levels are greater than the extreme flood level
C	Based on NRW extreme flood outline (0.1% AEP)	Indicates that flooding issues should be considered as an integral part of the decision making by the application of the justification test, including Flood Consequence Assessment (FCA)
C1	Areas of Zone C which are developed and served by significant infrastructure, including flood defences	Indicates that development can take place subject to the application of the justification test, including acceptability of consequences
C2	Areas of Zone C without significant flood defence infrastructure	Indicates that only 'less vulnerable' development should be considered, subject to the application of the justification test, including acceptability of consequences. Emergency services and highly vulnerable development should not be considered.

7.3.14 The precautionary framework identifies the vulnerability of different land uses to flooding and classifies proposed uses accordingly as detailed in **Table 6**. This is because certain flooding consequences may not be acceptable for particular development types.

**Table 6: Development Categories**

Flood Zone Definition	Use within the precautionary framework
Emergency services	Hospitals, ambulance stations, fire stations, police stations, coastguard stations, command centres, emergency depots and buildings used to provide emergency shelter in time of flood.
Highly vulnerable development	All residential premises (including hotels and caravan parks), public buildings (e.g. schools, libraries, leisure centres), especially vulnerable industrial development (e.g. power stations, chemical plants), and waste disposal sites.
Less vulnerable development	General industrial, employment, commercial and retail development, transport and utilities infrastructure, car parks, mineral extraction sites and associated processing facilities, excluding waste disposal sites.

7.3.15 According to TAN 15, new development should be directed away from DAM Zone C and towards more suitable land in DAM Zone A, otherwise to DAM Zone B, where fluvial or tidal flooding will be less of an issue. The Proposed Development is classified as 'highly vulnerable' development as a power station. The majority of the Proposed Development is located within DAM Zone C1 and according to TAN 15, 'highly vulnerable' development is acceptable within DAM Zone C1 subject to application of the justification test, including acceptability of consequences.

#### **Justification Test**

7.3.16 The Proposed Development is located in DAM Zone C1 and because it is classified as 'highly vulnerable', the development must be determined by the planning authority to be justified in that location. According to TAN 15, the Proposed Development will only be justified if it can be demonstrated that:

- i. its location in Zone C is necessary to assist, or be part of, a local authority regeneration initiative or a local authority strategy required to sustain an existing settlement; or,
- ii. its location in Zone C is necessary to contribute to key employment objectives supported by the local authority, and other key partners, to sustain an existing settlement or region; and
- iii. it concurs with the aims of PPW and meets the definition of previously developed land (PPW fig 2.1); and
- iv. the potential consequences of a flooding event for the particular type of development have been considered, and in terms of the criteria contained in Sections 5 and 7 and Appendix 1 found to be acceptable.

#### **The National Strategy for Flood and Coastal Erosion Risk Management in Wales 2020**

7.3.17 The National Strategy for Flood and Coastal Erosion Risk Management in Wales (Ref 130) sets out how the Welsh Government intends to manage the risks from flooding and coastal erosion across Wales. It sets objectives and measures for all partners to work towards over the next 10 years. The strategy aims to

- a) improve understanding and communication of risk;
- b) build preparedness and resilience to flooding;
- c) prioritise investment to the most at risk communities;
- d) prevent more people from becoming exposed to risk; and
- e) provide an effective and sustained response to events.

#### **UK Marine Policy Statement (MPS)**

7.3.18 The UK MPS (Ref 107) was adopted in March 2011 and provides a policy framework for taking decisions affecting the marine environment, based on marine plans. The MPS contributes towards achieving sustainable marine development in the UK. The MPS was subject to updates in September 2020 relating to how references to EU law should be interpreted from 1 January 2021 following the UK's withdrawal from the EU.

- 7.3.19 The UK MPS ensures that marine resources are used in a sustainable way by ensuring biodiversity is protected and conserved during development by using the precautionary principle and relying on sound evidence. This includes ensuring loss of the marine environment is halted during development and putting measures in place to conserve the biodiversity during impact assessments. It provides a framework to ensure policy goals, principles and considerations are taken into consideration during decision making and identifies activities which should be given priority.
- 7.3.20 The marine plan for Wales is the Welsh National Marine Plan.

### **Welsh National Marine Plan**

- 7.3.21 The WNMP sets out a single framework for sustainable development within the Wales marine area, including the requirement to maintain seafloor integrity and safeguard marine ecosystems during development (Ref 108).

### **UK Government's Plan for Water: Our Integrated Plan for Delivering Clean and Plentiful 2023**

- 7.3.22 In the UK Government's Plan for Water (Ref 131), more investments, tighter regulation and effective enforcement are being made to transform and integrate the water system, address sources of pollution and boost water supply. A few of the key actions include giving the EA the power to issue bigger penalties for when water companies pollute, and authorising Ofwat under the new powers in the Environment Act 2021 to link the dividends of water company to their environmental performance.
- 7.3.23 Besides setting new legally binding targets to significantly reduce pollution from farming, wastewater, and abandoned metal mines, the UK Government have also initiated a significant investment in water infrastructure improvements. Monitoring of storm overflows has also been substantially increased from only 10% in 2015 to over 90% today (Defra, 2023b). Further actions are listed within the plan to address multiple sources of pollution impacting water bodies.
- 7.3.24 With almost £500 million of additional investment in new large-scale water infrastructure, water companies are required to develop plans to meet water demands in a changing climate. Key actions to reduce drought impacts on water reliant business and farmers has also been addressed.
- 7.3.25 This Plan applies mainly to England, but some policies concern the performance of water companies which operate in catchment areas that include parts of Wales. Some policies may apply in parts of Wales as a result.

### **The UK Government's 25 Year Environment Plan**

- 7.3.26 The UK Government's 25 Year Environment Plan (Ref 131) sets out government action, setting 10 goals to help the natural world regain and retain good health, aiming to achieve clean and plentiful water and a reduced risk of harm from environmental hazards such as flooding. It has a strong focus on Sustainable Drainage Systems (SuDS) and includes policy actions such as updating planning guidance and building regulations for

SuDs. It deepens technical and regulatory expectations for Flood Risk Assessments.

### **Environmental Improvement Plan 2023**

- 7.3.27 The Environmental Improvement Plan 2023 (Ref 132) represents the first review of the UK Government's 25 Year Environment Plan, setting out the progress against the 10 goals and the plan of how to continue to deliver them.

### **The UK Government's Future Water Strategy**

- 7.3.28 The UK Government's Future Water Strategy (Ref 133) sets out a framework for water management in England. The strategy favours better management of surface water drainage and more adaptable drainage systems.

### **River Basin Management Plan**

- 7.3.29 RBMP are prepared by NRW for six-year cycles and set out how organisations, stakeholders and communities will work together to improve the water environment. The most recent plans were published in 2022 and will remain in place until reviewed and updated by 2027. The waterbodies within the water environment study area for the Proposed Development fall under the Dee Management Catchment.

### **River Dee Basin Management Plan 2022**

- 7.3.30 Under the WFD Regulations, a river basin management plan must be developed for each river basin district and reviewed and updated every 6 years.
- 7.3.31 The Dee River Basin District (RBD) falls in both England and Wales. NRW and EA work jointly in the Dee RBD. The Dee and Western Wales river basin management plan (Ref 134) was last updated in 2022. The plan sets the objectives for rivers, lakes, estuaries, coastal and ground waters.

### **Water Strategy for Wales 2015**

- 7.3.32 The Water Strategy for Wales (Ref 12) outlines the approach of managing, protecting and improving water services and quality. The strategy was first published in May 2015 and sets out long-term direction on water. The aim to promote the coordinated management of water, land and resources, which will help maximise economic and social benefits while protecting vital ecosystems and the environment.

### **Future Wales: The National Plan 2040**

- 7.3.1 'Futures Wales – the National Plan 2040' (Ref 87) is the Welsh Government's NDF which sets out the direction for development in Wales to 2040. It is a development plan with a strategy for addressing key national priorities through the planning system, including sustaining and developing a vibrant economy, achieving decarbonisation and climate-resilience, developing strong ecosystems and improving the health and well-being of our communities. It includes policies on flooding (Policy 8) and resilient ecological networks and green infrastructure (Policy 9).

## 7.4 Statutory Development Plan Policy

### The Flintshire Local Development Plan

7.4.1 The FCC LDP (Ref 33) was adopted by the FCC in January 2023 with the plan covering the period 2015-2030. The LDP forms part of the statutory development plan alongside Future Wales: The National Plan 2040 to form the primary basis for making decisions on planning applications and development proposals.

7.4.2 Relevant policies in the FCC LDP include:

- Policy STR13: Natural and Built Environment, Green Networks and Infrastructure;
- Policy STR14: Climate Change and Environmental Protection;
- Policy EN14: Flood Risk;
- Policy EN15: Water Resources; and
- Policy EN18: Pollution and Nuisance.

### Flintshire Strategic Flood Consequence Assessment 2018

7.4.3 The Strategic FCA (Ref 135) was published in 2018 and informs the FCC LDP and was carried out in accordance with the PPW TAN 15. The main purpose of the assessment is to identify key flood risks to communities in Flintshire.

### Flintshire Council Plan (2023-2028)

7.4.4 The Flintshire Council Plan (Ref 136) sets a number of high-level priorities, some of which will have land use implications for the LDP: Poverty, Affordable and Accessible Housing, Green Society and Environment, Economy, Personal and Community Well-being, Education and Skills, and A Well-Managed Council.

### Deeside Plan 2017

7.4.5 The Deeside Plan (Ref 137) provides an overarching framework to guide actions over the next thirty years and pulls together a wide variety of objectives, plans and strategies grouped according to the key themes of economic growth, transport, housing skills and employment and the environment.

### Flintshire Local Flood Risk Management Strategy 2013

7.4.6 The purpose of the strategy (Ref 138) is to address potential flood risk arising from local sources within Flintshire and to ensure that communities are aware of the risk that exist and the responsibilities of risk management.

## **Supplementary Planning Guidance Note (SPGN No 29) 2017**

- 7.4.7 This guidance (Ref 139) relates to the management of surface water for new development. It advocates that surface water run-off should be controlled as near to its source as possible, preferably using sustainable drainage systems (SuDS).

## **7.5 Guidance**

### **Environment Agency Approach to Groundwater Protection 2018**

- 7.5.1 This document (Ref 140) contains non-statutory position statements which provide information about the Environment Agency's approach to managing and protecting groundwater and adopts a risk-based approach where legislation allows. NRW have adopted this guidance for Wales.

### **Non-Statutory Technical Standards for Sustainable Drainage Systems 2015**

- 7.5.2 The Non-Statutory Technical Standards for SuDS (Ref 141), published by Defra in 2015, sets out the core technical standards for SuDS proposed within England. These standards should be used in accordance with the NPPF and Planning Guidance on Controlling Flood Risk and Coastal Change (Ref 129). The standards include guidance on controlling flood risk within a development boundary and elsewhere, peak flow and runoff volume control, and the structural integrity of SuDS.

### **Clearing the Waters for All 2016**

- 7.5.3 Clearing the Waters for All (Ref 142) is a guidance document published by the Environment Agency in December 2016. It provides a process for assessing the impact of activities in estuarine and coastal waters under the Water Framework Directive. The guidance outlines a three-stage assessment process: screening, scoping, and impact assessment.

### **Shoreline Management Plan**

- 7.5.4 The Proposed Development is located within the North West England and North Wales Coastal Group area called the Great Ormes Head to Solway Firth (SMP22) (Ref 143). Shoreline Management plans present the agreed approaches to managing the risk of coastal flooding and erosion at the shoreline and in estuaries over the short, medium, and long term, considering the implications of climate change. They guide planning decisions and development policies.

## 8. Geology and Ground Conditions

### 8.1 Introduction

- 8.1.1 This section identifies and describes legislation, planning policy and guidance relevant to the assessment of geology and ground condition effects as reported in **Chapter 14: Geology and Ground Conditions (EN010166/APP/6.2.14)**.

### 8.2 Legislation

#### The EIA Regulations

- 8.2.1 The EIA Regulations (Ref 1) set out the EIA process which must identify, describe, and assess potential significant effects of proposed developments on a number of factors, including geology and ground conditions.

#### Environmental Liability Directive (2004/35/EC)

- 8.2.2 This Directive (Ref 144) enforces claims against occupational activities which damage the environment. Its objective is to create '*a more uniform regime for the prevention and remediation of environmental damage*' across the EU. Post Brexit, the Directive itself no longer applies directly to the UK. However, the domestic legislation that was based on the Directive continues to apply. The relevant domestic legislation is the Environmental Damage (Prevention and Remediation) (Wales) Regulations 2009 (Ref 122) and these are summarised later in this chapter.

#### WFD (2000/60/EC)

- 8.2.3 A fundamental requirement of the WFD (Ref 145) is to attain Good Ecological Status, or Good Ecological Potential within each defined water body, by December 2027 at the latest and to ensure that any deterioration in status is prevented. The Directive requires Member States to put in place systems for managing their water environments based on natural river basin districts and underpinned by extensive environmental monitoring and scientific investigation called 'river basin management'. It further requires Member States to take account of the need to recover the costs of water services as a means of encouraging sustainable use of water resources. Post Brexit, the Directive itself no longer applies directly to the UK. However, the domestic legislation that was based on the Directive continues to apply. The relevant domestic legislation is the WFD Regulations 2017 (Ref 80) and these are summarised later in this chapter.

#### Groundwater Directive (2006/118/EC)

- 8.2.4 This Directive (Ref 146) sets out general provisions for the protection and conservation of groundwater. As provided for in Article 17, measures to prevent and control groundwater pollution should be adopted, including criteria for assessing good groundwater chemical status and criteria for the identification of significant and sustained upward trends and for the definition of starting points for trend reversals. Post Brexit, the Directive itself no longer applies directly to the UK. However, the domestic legislation that was based

on the Directive continues to apply. The relevant domestic legislation is the Water Environment (Water Framework Directive) (England and Wales) Regulations 2017 (Ref 80) and these are summarised elsewhere in this chapter.

### **Environmental Quality Standards (EQS) Directive (2008/105/EC)**

- 8.2.5 This Directive related to EQSs (Ref 147) in the field of water policy. Post Brexit, the Directive itself no longer applies directly to the UK. However, the domestic legislation that was based on the Directive continues to apply. The relevant domestic legislation is the Water Environment (Water Framework Directive) (England and Wales) Regulations 2017 (Ref 80) and these are summarised later in this chapter.

### **Environment Act 2021**

- 8.2.6 The Environment Act 2021 (Ref 11) aims to improve air and water quality, protect wildlife, increase recycling and reduce plastic waste.

### **Environmental Protection Act 1990**

- 8.2.7 The Environmental Protection Act 1990 succeeded the COPA and introduced new regulations for improved management systems relating to waste and pollution. The Act establishes legal responsibilities for pollution control for land, air and water. In respect of waste, the Act defines the fundamental structure and authority for waste management and control of emissions into the environment. The contaminated land regime under Part 2A of the Act is one of the main policy measures used to deal with this legacy; for more information on the Part 2A guidance, see Section 8.5.

### **Water Act 2003**

- 8.2.8 The Water Act 2003 sets out regulatory controls for water abstraction, water impoundment and protection of water resources (Ref 124).

### **Water Resources Act 1991**

- 8.2.9 The Water Resources Act 1991 (Ref 116) states that it is an offence to cause or knowingly permit polluting, noxious, poisonous or any solid waste matter to enter controlled waters. The Act was revised by the Water Act 2003.

### **Building Act 1984 and Building (Amendment) Regulations 2016**

- 8.2.10 The Building Act 1984 (Ref 148) and in particular the associated Building (Amendment) Regulations 2016 (Ref 149) are key when considering structural and design aspects of a development in terms of the geotechnical properties of the ground. The Building Act 1984 requires that buildings are constructed so that ground movement caused by swelling, shrinkage, freezing, landslip or subsidence of the sub-soils will not impair the stability of any part of the building. Notably, the Building (Amendment) Regulations 2016 also control ground gas mitigation which is a particularly pertinent consideration when considering land contamination.

## **Environment Act 1995**

- 8.2.11 The Environment Act 1995 (Ref 7) sets out provisions with respect to contaminated land, control of pollution, conservation of natural resources and the conservation or enhancement of the environment.

## **Environmental Permitting (England and Wales) Regulations 2016 (EPR)**

- 8.2.12 The EPR streamline the legislative system for industrial and waste installations into a single permitting structure for those activities which have the potential to cause harm to human health or the environment supporting implementation of the WFD (2006/60/EC).

## **Hazardous Waste (England and Wales) (Amendment) Regulations 2016**

- 8.2.13 These Regulations (Ref 150) make provision for the controlled management of hazardous waste, which could include excavated soil waste, from the point of production to the final point of disposal or recovery.

## **Contaminated Land (Wales) Regulations 2006**

- 8.2.14 These Regulations (Ref 151) set out provisions in Wales relating to the identification and remediation of contaminated land under Part 2A of the Environmental Protection Act 1990.

## **Environmental Damage (Prevention and Remediation) (Wales) Regulations 2009**

- 8.2.15 These Regulations (Ref 152) require that proposed development will not cause damage to ecosystems, controlled waters or land.

## **The Anti-Pollution Works Regulations 1999**

- 8.2.16 These Regulations (Ref 153) supplement the Water Resources Act 1991 defining the contents that the anti-pollution works notice should contain, and the procedure to follow to appeal against the notice.

## **Construction (Design and Management) Regulations 2015 (CDM Regulations)**

- 8.2.17 The CDM Regulations (Ref 154) cover the management of health, safety and welfare when carrying out construction projects. CDM 2015 aims to improve health and safety in the industry by helping to:
- sensibly plan the work so the risks involved are managed from start to finish;
  - have the right people for the right job at the right time;
  - cooperate and coordinate your work with others;
  - have the right information about the risks and how they are being managed;

- communicate this information effectively to those who need to know; and
- consult and engage with workers about the risks and how they are being managed.

## Water Environment (Water Framework Directive) (England and Wales) Regulations 2017 (WFD Regulations 2017)

- 8.2.18 The WFD Regulations 2017 (Ref 80) introduced a comprehensive river basin management planning system to protect and improve the ecological and chemical health of our rivers, lakes, estuaries, coastal waters and groundwater.

## 8.3 National Planning Policy

### Overarching NPS for Energy (EN-1)

- 8.3.1 EN-1 paragraph 5.4.17 states *'where the development is subject to EIA, the applicant should ensure that the Environmental Statement (ES) clearly sets out any effects on internationally, nationally and locally designated sites of ecological or geological conservation importance...'*
- 8.3.2 EN-1 paragraph 5.4.19 states *'the applicant should show how the project has taken advantage of opportunities to conserve and enhance biodiversity and geological conservation interests.'*
- 8.3.3 EN-1 paragraph 5.11.4 states *'development of land will affect soil resources, including physical loss of and damage to soil resources, through land contamination and structural damage. Indirect impacts may also arise from changes in the local water regime, organic matter content, soil biodiversity and soil process.'*
- 8.3.4 EN-1 paragraph 5.11.8 states *'...for developments on previously developed land, applicants should ensure that they have considered the risk posed by land contamination and how it is proposed to address this.'*
- 8.3.5 EN-1 paragraph 5.11.12 states *'applicants should seek to minimise impacts on the best and most versatile agricultural land (defined as land in grades 1, 2 and 3a of the Agricultural Land Classification) and preferably use land in areas of poorer quality (grades 3b, 4 and 5).'*
- 8.3.6 EN-1 paragraph 5.11.13 states *'applicants should also identify any effects and seek to minimise impacts on soil health and protect and improve soil quality taking into account any mitigation measures proposed.'*
- 8.3.7 EN-1 paragraph 5.11.14 states *'applicants are encouraged to develop and implement a Soil Management Plan which could help minimise potential land contamination. The sustainable reuse of soils needs to be carefully considered in line with good practice guidance where large quantities of soils are surplus to requirements or are affected by contamination.'*
- 8.3.8 EN-1 paragraph 5.11.17 states *'applicants should ensure that a site is suitable for its proposed use, taking account of ground conditions and any risks arising from land instability and contamination.'*

- 8.3.9 EN-1 paragraph 5.11.18 states *'for developments on previously developed land, applicants should ensure that they have considered the risk posed by land contamination, and where contamination is present, applicants should consider opportunities for remediation where possible....'*
- 8.3.10 EN-1 paragraph 5.11.19 states *'applicants should safeguard any mineral resources on the proposed site as far as possible, taking into account the long-term potential of the land use after any future decommissioning has taken place.'*
- 8.3.11 EN-1 paragraph 5.11.28 states *'where a proposed development has an impact upon a Mineral Safeguarding Area (MSA), the Secretary of State should ensure that appropriate mitigation measures have been put in place to safeguard mineral resources.'*
- 8.3.12 EN-1 paragraph 5.16.3 states *'where the project is likely to have effects on the water environment, the applicant should undertake an assessment of the existing status of, and impacts of the proposed project on, water quality, water resources and physical characteristics of the water environment, ... as part of the ES or equivalent.'*
- 8.3.13 EN-1 paragraph 5.16.7 states *'the ES should in particular describe:*
- *the existing quality of waters affected by the proposed project and the impacts of the proposed project on water quality...;*
  - *existing water resources affected by the proposed project and the impacts of the proposed project on water resources...; and*
  - *any impacts of the proposed project on water bodies or protected areas under the WFD and source protection zones (SPZ) around potable groundwater abstractions.'*

## **NPS for Natural Gas Electricity Generating Infrastructure (EN-2)**

- 8.3.14 EN-2 paragraph 2.4.30 states that *'where a project is likely to have effects on water quality or resources, the applicant must undertake an assessment as required in Section 5.16 of EN-1.'*

## **NPS for Natural Gas Supply Infrastructure and Gas and Oil Pipelines (EN-4)**

- 8.3.15 EN-4 paragraph 2.21.37 states *'constructing pipelines creates corridors of surface clearance and excavation that can potentially affect watercourses, aquifers, water abstraction and discharge points, areas prone to flooding and ecological receptors. Pipeline impacts could include:*
- *mobilisation of contaminants already in the ground;*
  - *the introduction of new pollutants;*
  - *disturbance to water ecology; and*
  - *pollution due to silt from construction.'*
- 8.3.16 EN-4 paragraph 2.21.42 states *'new pipelines will be installed in a variety of geological conditions. It will be important for applicants to understand the soil*

*types and the nature of the underlying strata, as well as the organic content of different soils.'*

- 8.3.17 EN-4 paragraph 2.21.43 states *'underground cavities and unstable ground conditions may present particular risks to pipeline projects. Impacts could include sterilisation of mineral resources or loss of soil quality.'*
- 8.3.18 EN-4 paragraph 2.21.44 states *'applicants must assess the stability of the ground conditions associated with the pipeline route and incorporate the findings of that assessment in the ES as appropriate.'*
- 8.3.19 EN-4 paragraph 2.21.45 states *'desktop studies, which include known geology and previous borehole data, can form the basis of the applicant's assessment.'*
- 8.3.20 EN-4 paragraph 2.21.46 states *'the applicant may find it necessary to sink new boreholes along the preferred route to better understand the ground conditions present.'*
- 8.3.21 EN-4 paragraph 2.21.47 states *'the assessment should cover the options considered for installing the pipeline and weigh up the impacts of the means of installation.'*
- 8.3.22 EN-4 paragraph 2.21.48 states *'where the applicant proposes to use horizontal directional drilling (HDD) as the means of installing a pipeline under a National or International Site and mitigating the impacts, the assessment should cover whether the geological conditions are suitable for HDD.'*
- 8.3.23 EN-4 paragraph 2.21.49 states *'when considering any application where the pipeline goes under a designated area of geological or geomorphological interest, the applicant should submit details of alternative routes, which either bypass the designated area or reduce the length of pipeline through the designated area to the minimum possible, and the reasons why they were discounted.'*
- 8.3.24 EN-4 paragraph 2.21.50 states *'applicants should consult with the relevant statutory consultees at an early stage.'*
- 8.3.25 EN-4 paragraph 2.22.13 states *'applicants are encouraged to develop and implement a Soil Resources and Management Plan which could help to use and manage soils sustainably and minimise adverse impacts on soil health and potential land contamination.'*

## **NPS for Electricity Networks Infrastructure (EN-5)**

- 8.3.26 EN-5 paragraph 2.2.10 states *'...new electricity networks infrastructure, to have regard to ... conserving geological...features of special interest; and ...do what [they] reasonably can to mitigate any effect which the proposals would have on the...features, sites....'*

## **Planning Policy Wales**

- 8.3.27 The PPW (Ref 30) sets out the land use planning policies of the Welsh Government, including minerals, land contamination, geological features and soils.

## 8.4 Statutory Development Plan Policy

### Future Wales: The National Plan 2040

- 8.4.1 The Future Wales National Plan 2040 sets out a development strategy for key national priorities.

### The Flintshire Local Development Plan

- 8.4.2 The FCC LDP (Ref 33) was adopted by the FCC in January 2023 with the plan covering the period 2015-2030. The LDP forms part of the statutory development plan alongside Future Wales: The National Plan 2040 to form the primary basis for making decisions on planning applications and development proposals.
- 8.4.3 Local planning policy which is relevant to geology and ground conditions is contained within the FCC LDP (2015-2030). Relevant policies in the FCC LDP include:
- Policy STR16: Strategic Planning for Minerals;
  - Policy EN16: Development on or near Landfill Sites or Derelict and 194 Contaminated Land; and
  - Policy EN17: Development of Unstable Land.

## 8.5 Guidance

### Environment Agency's Guidance for the Management of Land Contamination 'Land Contamination: Risk Management' (LCRM), 2020 (updated 2023), adopted by NRW in 2021

- 8.5.1 This guidance (Ref 155) provides the technical framework for applying a risk management process when dealing with land impacted by contamination. The technical approach presented is designed to be applicable to a range of non-regulatory and regulatory contexts.

### Welsh Land Contamination Working Group (2023): The Development of Land Affected by Contamination: A Guide for Developers

- 8.5.2 This guidance document (Ref 156) for developers and advisers involved in assessment and management of land affected by land contamination in Wales; outlines the requirements by the local authorities and describes good practices.

### Contaminated Land Statutory Guidance for Wales 2012

- 8.5.3 This guidance (Ref 157) should be read and applied alongside the Part 2A guidance (Ref 158) and establishes a legal framework for dealing with contaminated land in Wales.

## **The Environmental Protection Act: Part 2A Contaminated Land Statutory Guidance (2012)**

- 8.5.4 This guidance (Ref 158) sets out how local authorities should implement the Part 2A regime, including how they should go about deciding whether land is contaminated land in the legal sense of the term. It also elaborates on the remediation provisions of Part 2A, such as the goals of remediation, and how regulators should ensure that remediation requirements are reasonable.

## **BS 10175 (2011 + A2 2017), Investigation of Potentially Contaminated Sites - Code of Practice (Ref 159) and BS 5930 (2015 + A1 2020), Code of Practice for Site Investigations (Ref 160)**

- 8.5.5 These documents provide guidance and recommendations for the investigation of potentially contaminated sites.

## **BS 8576 (2013), Guidance on Investigations for Ground Gas. Permanent Gases and Volatile Organic Compounds (VOC)**

- 8.5.6 This guidance (Ref 161) provides guidance on the monitoring and sampling of ground gases, covering VOC and permanent gases such as carbon dioxide, methane and oxygen.

## **BS 8485 (2019), Code of Practice for the Design of Protective Measures for Methane and Carbon Dioxide Ground Gases for New Buildings**

- 8.5.7 This Code of Practice (Ref 162) describes how to characterise sites and prevent the entry of toxic, asphyxiating or explosive ground gases.

## **CIRIA C665, Assessing Risks Posed by Hazardous Ground Gases to Buildings, 2007**

- 8.5.8 The guidance (Ref 163) consolidates good practice in investigation, the collection of relevant data and monitoring programmes in a risk-based approach to gas contaminated land. A stepwise approach to risk assessment is described.

## **CIRIA C811, Environmental Good Practice On Site Guide (fifth edition), 2023**

- 8.5.9 This guidance (Ref 164) provides practical advice about managing construction on site to minimise environmental impacts.

## **Environment Agency, Guidance Note on Piling/ Penetrative Ground Improvement Methods on Land Affected by Contamination, NC/99/73, 2001**

- 8.5.10 This report (Ref 165) presents initial technical guidance on the potential impact that intrusive ground improvement and piling techniques can have on

the environment. It focuses, in particular, on the potential for pollution of groundwater.

### **DMRB, LA109 Geology and Soils (2019)**

- 8.5.11 This guidance document (Ref 166) sets out the requirements for assessing and reporting the environmental effects of highway projects on geology and soils. Some aspects of the methodology have been used to define the methodology presented for geology and ground conditions in **Chapter 14: Geology and Ground Conditions (EN010166/APP/6.2.14)** and in the absence of more specific guidance for this topic area.

### **DMRB, LA104 Environmental Assessment and Monitoring (2020)**

- 8.5.12 This guidance document (Ref 167) sets out the requirements for environmental assessment of projects, including reporting and monitoring of significant adverse environmental effects.

### **DMRB, LA113 Road Drainage and the Water Environment (2020)**

- 8.5.13 This guidance document (Ref 168) sets out the requirements for assessing and reporting the environmental effects of highway projects on the water environment.

### **National House Building Council (NHBC), Environment Agency and Chartered Institute of Environmental Health (CIEH) report R&D66, Guidance for the Safe Development of Housing on Land Affected by Contamination, 2008**

- 8.5.14 The guidance (Ref 169), whilst written to be relevant to housing development, is also generally applicable to other forms of development, to existing developments and to undeveloped land, where such sites are on land affected by contamination. It was designed to accord with the Model Procedures in Contaminated Land Report 11 (CLR11), and it describes the processes and activities involved in hazard identification and assessment, risk estimation and evaluation and remediation (design, implementation and verification). CLR11 has been withdrawn and replaced by the EA LCRM guidance, 2020, however the approach to risk management remains consistent.

### **CL:AIRE, Framework for Assessing the Sustainability of Soil and Groundwater Remediation, 2010**

- 8.5.15 This guidance (Ref 170) provides a framework for assessing the sustainability of remediation and informing the decision-making process where remediation measures are required.

### **CL:AIRE, Control of Asbestos Regulations (CAR-SOIL) 2012: Interpretation for Managing and Working with Asbestos in Soil and Construction and Demolition Materials, 2016**

- 8.5.16 This guidance (Ref 171) provides interpretation and guidance to all involved in the management of asbestos in both soils and construction and demolition arisings in accordance with CAR 2012.

### **CL:AIRE, Definition of Waste Code of Practice (DoW), 2011**

- 8.5.17 The DoW Code of Practice (Ref 172) sets out good practice for developers to use when: assessing on a site-specific basis whether excavated materials are classified as waste or not; and, determining on a site-specific basis when treated excavated waste can cease to be waste for a particular use.

### **Ministry of Agriculture, Fisheries and Food, Agricultural Land Classification, 1988**

- 8.5.18 The report (Ref 173) provides revised criteria for grading the quality of agricultural land using the Agricultural Land Classification (ALC) of England and Wales. This provides a framework for classifying land according to the extent to which its physical or chemical characteristics impose long-term limitations on agricultural use.

### **Defra, Construction Code of Practice for the Sustainable Use of Soils on Construction Sites, 2009**

- 8.5.19 The Code of Practice (Ref 174) was developed to assist anyone involved in the construction sector to better protect the soil resources with which they work through pre-construction planning and soil management during construction.

### **Institute of Quarrying, Good Practice Guide for Handling Soils in Mineral Workings, 2021**

- 8.5.20 This guidance (Ref 175) was produced for mineral planners and restoration specialists when using combinations of earth-moving machinery for soil stripping, storage and replacement. The guidance succeeds Defra guidance and is also applicable to civil engineering and the wider construction sectors.

### **Welsh Assembly Government, TAN 6 Planning for Sustainable Rural Communities, 2010**

- 8.5.21 Purpose of TAN 6 (Ref 176) is to provide practical guidance on the role of the planning system in supporting the delivery of sustainable rural communities, including development involving agricultural land.

### **Welsh Assembly Government, The Code of Good Agricultural Practice for the Protection of Water, Soil and Air for Wales No. 20, 2011**

- 8.5.22 The Code (Ref 177) draws together advice on good agricultural practice to reduce the risk of pollution to air, soil and water.

### **British Society of Soil Science, Guidance Document 3 Working with Soil Guidance Note on Benefitting from Soil Management in Development and Construction, 2022**

- 8.5.23 This guidance (Ref 178) recommends that planning consents for the development of green field sites are conditional on the production and implementation of a comprehensive and site-specific Soil Resource Survey and Soil Management Plan, the results of which are a consideration at the design stage of a development.

## 9. Landscape and Visual Amenity

### 9.1 Introduction

- 9.1.1 This section identifies and describes legislation, planning policy and guidance relevant to the assessment of landscape and visual amenity effects as reported in **Chapter 15: Landscape and Visual Amenity (EN010166/APP/6.2.15)**.

### 9.2 Legislation

#### The European Landscape Convention (2020)

- 9.2.1 The landscape and visual impact assessment presented in in **Chapter 15: Landscape and Visual Amenity (EN010166/APP/6.2.15)** takes account of the legislation relevant to landscape and visual issues, including the aims of the European Landscape Convention (Ref 179).

#### The EIA Regulations

- 9.2.2 The EIA Regulations (Ref 1) set out the EIA process which must identify, describe and assess potential significant effects of the Proposed Development on a number of factors, including landscape, and environmental factors.

### 9.3 National Planning Policy

#### Overarching NPS for Energy (EN-1)

- 9.3.1 Section 5.10 of the EN-1 contains statements which are relevant to landscape and visual amenity and the assessment of impacts to this. The relevant paragraphs are outlined below.
- 9.3.2 EN1 paragraph 5.10.6 states *'projects need to be designed carefully, taking account of the potential impact on the landscape. Having regard to siting, operational and other relevant constraints the aim should be to minimise harm to the landscape, providing reasonable mitigation where possible and appropriate'*.
- 9.3.3 EN1 paragraph 5.10.12 states *'outside nationally designated areas, there are local landscapes that may be highly valued locally. Where a local development document in England or a local development plan in Wales has policies based on landscape or waterscape character assessment, these should be paid particular attention. However, locally valued landscapes should not be used in themselves to refuse consent, as this may unduly restrict acceptable development'*.
- 9.3.4 Paragraphs 5.10.26 to 5.10.28 of EN-1 state:
- *'reducing the scale of a project can help to mitigate the visual and landscape effects of a proposed project. However, reducing the scale or otherwise amending the design of a proposed energy infrastructure project may result in a significant operational constraint and reduction in*

*function – for example, electricity generation output. There may, however, be exceptional circumstances, where mitigation could have a very significant benefit and warrant a small reduction in function. In these circumstances, the Secretary of State may decide that the benefits of the mitigation to reduce the landscape and/or visual effects outweigh the marginal loss of function.'*

- *'adverse landscape and visual effects may be minimised through appropriate siting of infrastructure within its development site and wider setting. The careful consideration of colours and materials will support the delivery of a well-designed scheme, as will sympathetic landscaping and management of its immediate surroundings'.*
- *'depending on the topography of the surrounding terrain and areas of population it may be appropriate to undertake landscaping off site. For example, filling in gaps in existing tree and hedge lines may mitigate the impact when viewed from a more distant vista.'*

9.3.5 Paragraph 5.10.35 states:

- *'the scale of energy projects means that they will often be visible across a very wide area. The Secretary of State should judge whether any adverse impact on the landscape would be so damaging that it is not offset by the benefits (including need) of the project.'*

9.3.6 Section 5.11 of EN-1 establishes the requirements for identifying and mitigating impacts of energy infrastructure projects on open space, including green infrastructure.

9.3.7 An energy infrastructure project will have direct effects on the existing use of the proposed site and may have indirect effects on the use, or planned use, of land in the vicinity for other types of development. Given the likely locations of energy infrastructure projects there may be particular effects on open space and green infrastructure.

9.3.8 The EN-1 goes on to state that where green infrastructure is affected, the SoS should consider imposing requirements to ensure the connectivity of the green infrastructure network is maintained in the vicinity of the development and that any necessary works are undertaken, where possible, to mitigate any adverse effects.

## **NPS for Natural Gas Electricity Generating Infrastructure (EN-2)**

9.3.9 Paragraphs 2.4.26 to 2.4.28 of EN-2 state:

- *'the main structures for a natural gas generating station, including the turbine and boiler halls, exhaust gas stacks, storage facilities, cooling towers, and water processing plant, are large. They will have an impact on the surrounding landscape and visual amenity. The overall size of the development will inevitably be dependent on technology and design. Night-time lighting for continuous operation will also have an impact on visual amenity.'*
- *'the applicant must include a landscape and visual impact assessment as part of the ES, as set out in Section 5.10 of EN-1.'*

- *'the applicant must also consider the design of the plant, including the materials to be used, and the visual impact of the plant, as set out in Section 5.10 of EN-1 in the context of the local landscape. The need for good design will be particularly important where a national designated landscape is affected.'*

9.3.10 Paragraphs 2.5.4 to 2.5.5 state:

- *'mitigation should be implemented to reduce the visual intrusion of the buildings in the landscape and minimise impact on visual amenity as far as reasonably practicable. For proposals affecting designated landscapes the applicant should also consider how the scheme will further the purposes of the designation through its design, delivery, and operation. These measures may go beyond the mitigation measures needed to minimise the effects of the scheme.'*
- *'applicants should design natural gas electricity generating stations with the aim of providing the best fit with the existing local landscape so as to reduce visual and landscape impacts. This may include design of buildings to minimise negative aspects of their appearance through decisions in areas such as size, external finish and colour of the plant as far as compliance with engineering and environmental requirements permit.'*

9.3.11 Paragraphs 2.5.7 to 2.5.9 state:

- *'reduction of visual and landscape impacts may often involve enclosing buildings at low level as seen from surrounding external viewpoints. This makes the scale of the plant less apparent, and helps conceal the lower level, smaller scale features of the plant.'*
- *'earth bunds and mounds, tree planting, or both may be used for softening the visual intrusion and may also help to attenuate noise from site activities.'*
- *'where the existing landscape is more industrial, design may involve other forms of visual impact mitigation.'*

## **NPS for Natural Gas Supply Infrastructure and Gas and Oil Pipelines (EN-4)**

9.3.12 Paragraphs 2.21.24 to 2.21.26 of EN-4 state:

- *'additional considerations apply during the construction of a pipeline (which, without mitigation, can affect both landscape, visual amenity and ecology).'*
- *'these comprise the effects upon specific landscape elements within and adjacent to the pipeline route, such as grasslands, field boundaries (hedgerows, hedge banks, drystone walls, fences), trees, woodlands, and watercourses.'*
- *'there will also be temporary visual and landscape impacts caused by the need to access the working corridor and to remove flora and soil'.*

9.3.13 Paragraphs 2.21.29 to 2.21.32 state:

- *'long term impacts upon the landscape for pipelines are likely to be limited, as once operational the main infrastructure is usually buried. They are likely to include:*
  - *limitations on the ability to replant landscape features such as hedgerows or deep-rooted trees over or adjacent to the pipeline;*
  - *the route of the pipeline clearly discernible in the landscape as a result of soil disturbance and altered drainage patterns producing changes to vegetation cover; and*
  - *structures and indication points necessary to identify the pipeline route and provide it with service access.'*
- *'the ES must include an assessment of the biodiversity and landscape and visual effects of the proposed route and of the main alternative routes considered (see Section 5.10 of EN-1).'*
- *'the application should also include proposals for reinstatement of the pipeline route as close to its original state as possible and take into account any requirements for agreements with the landowner to access areas for aftercare and management work. This is particularly important in designated landscapes.'*
- *'where it is unlikely to be possible to restore landscape to its original state, the applicant should set out measures to avoid, mitigate, or employ other landscape measures to compensate for, any adverse effect on the landscape...'*

## NPS for Electricity Networks Infrastructure (EN-5)

9.3.14 Paragraph 2.9.9 of EN-5 states:

- *'new substations, sealing end compounds (including terminal towers), and other above-ground installations that serve as connection, switching, and voltage transformation points on the electricity network may also give rise to adverse landscape and visual impacts.'*

9.3.15 Paragraph 2.9.11 states:

- *'landscape and visual benefits may arise through the reconfiguration, rationalisation, or undergrounding of existing electricity network infrastructure...'*

## Planning Policy Wales

9.3.16 Paragraph 6.3.1 of PPW states:

- *'landscape is an area, as perceived by people, whose character is the result of the action and interaction of natural and/or human factors. Landscape policy is guided by the European Landscape Convention.'*

9.3.17 Paragraph 6.3.2 of PPW states:

- *'the landscapes of Wales are rich and varied. Many Welsh landscapes are iconic, and a quarter of the land area of Wales is designated as either a National Park or AONB. The character and special qualities of all our places and landscapes, both urban and rural, can provide a strong*

*sense of place, inspiration and belonging, and contribute to the distinctive cultural identity of Wales.'*

9.3.18 Paragraph 6.3.3 of PPW states:

- *'all the landscapes of Wales are valued for their intrinsic contribution to a sense of place, and local authorities should protect and enhance their special characteristics, whilst paying due regard to the social, economic, environmental and cultural benefits they provide, and to their role in creating valued places. Considering landscape at the outset of formulating strategies and policies in development plans and when proposing development is key to sustaining and enhancing their special qualities, and delivering the maximum well-being benefits for present and future generations as well as helping to deliver an effective and integrated approach to natural resource management over the long term. Collaboration and engagement with adjacent planning authorities, NRW, Cadw and the third sector will be necessary to draw on a wide range of expertise and evidence. This means:*
  - *ensuring Wales contributes to meeting international responsibilities and obligations for landscapes;*
  - *ensuring statutorily designated sites are properly protected and managed;*
  - *ensuring that the value of all landscapes for their distinctive character and special qualities is protected; and*
  - *ensuring the opportunities landscapes provide for tourism, outdoor recreation, local employment, renewable energy and physical and mental health and well-being are taken into account and multiple well-being benefits for people and communities secured.'*

## Welsh National Marine Plan 2019

9.3.19 Policy SOC\_06: Designated Landscapes of the WNMP (Ref 108) states:

- *'proposals should demonstrate how potential impacts on the purposes and special qualities for which National Parks or Areas of Outstanding Natural Beauty have been designated have been taken into consideration and should, in order of preference:*
  - *avoid adverse impacts on designated landscapes; and/or*
  - *minimise impacts where they cannot be avoided; and/or*
  - *mitigate impacts where they cannot be minimised.*
- *if significant adverse impacts cannot be avoided, minimised or mitigated, proposals must present a clear and convincing case for proceeding.*
- *opportunities to enhance designated landscapes are encouraged.'*

9.3.20 Paragraph 130 of the WNMP states:

- *'under this policy, proposals should demonstrate appropriate consideration of the potential impacts of developments and activities on designated landscapes...'*

9.3.21 Policy SOC\_07: Seascapes of the WNMP states:

- *'proposals should demonstrate how potential impacts on seascapes have been taken into consideration and should, in order of preference:*
  - *avoid adverse impacts on seascapes; and/or*
  - *minimise impacts where they cannot be avoided; and/or*
  - *mitigate impacts where they cannot be minimized.*
- *if significant adverse impacts cannot be avoided, minimised or mitigated, proposals must present a clear and convincing case for proceeding.*
- *opportunities to enhance seascapes are encouraged.'*

9.3.22 Paragraph 134 of the WNMP states:

- *'developments, activities and management measures have the potential to change the character and visual resources of an area. All seascapes are of value, providing an important role in terms of both local and visitor perceptions of an area and forming a key part of the unique selling point of coastal areas that support our coastal communities. Policy SOC\_07 therefore aims to ensure appropriate consideration of the potential impacts of developments and activities on seascapes whilst also encouraging opportunities to contribute positively to the protection or enhancement of these areas.'*

9.3.23 Section 'Energy – Oil and Gas', within the WNMP (2019) Sector Objective states:

- *'maximising the sustainable recovery of UK oil and gas in order to provide commercial and domestic consumers with a secure, affordable and resilient supply of energy whilst meeting UK decarbonisation goals'.*

9.3.24 Paragraph 371, CCS of the WNMP states:

- *'the Energy Generation in Wales 2017 report recognises that gas, as a flexible, reliable, responsive energy source with lower emissions than other fossil fuels, is expected to continue to play a gradually diminishing role in the energy mix. However, it is unlikely to be a long-term basis for the energy economy of Wales without measures to mitigate the environmental effects, such as carbon capture and storage (CCS)'...*

## 9.4 Statutory Development Plan Policy

### The Flintshire Local Development Plan

9.4.1 The FCC LDP (Ref 33) was adopted by the FCC in January 2023 with the plan covering the period 2015-2030.

9.4.2 Within the FCC LDP Policy PC3 Design states:

- *'all new development should:*
  - a. *be of a high quality, distinctive and inclusive design which respects and enhances the site and its surroundings in terms of its siting, layout, scale, height, design, density, use of materials and landscaping, and creates a sense of place;*

- b. retain existing landscape and nature conservation features and incorporate opportunities to enhance biodiversity and ecological connectivity;*
- c. ensure that new materials are appropriate, durable and sympathetic to the character and context of the site...'*

9.4.3 Policy EN2 Green Infrastructure states:

- 'development proposals will be required to protect, maintain and enhance the extent, quality and connectivity of the green infrastructure network, including designated and non-designated green spaces... Where the loss or damage of existing green infrastructure is unavoidable, appropriate mitigation and compensation will be required.'*

9.4.4 Policy EN4 Landscape Character states:

- 'new development, either individually or cumulatively, must not have a significant adverse impact on the character and appearance of the landscape. Landscaping and other mitigation measures should seek to reduce landscape impact and where possible bring about enhancement.'*

9.4.5 Policy EN5 AONB states:

- 'within the Clwydian Range and Dee Valley AONB and its setting, development will only be permitted where it conserves or enhances the natural beauty of the designated area and its setting. In assessing the likely impact of development proposals on the natural beauty of the AONB, cumulative impact will also be taken into consideration.'*

9.4.6 Policy EN7 Development Affecting Trees, Woodlands and Hedgerows states:

- 'development proposals that will result in significant loss of, or harm to, trees, woodlands or hedgerows of biodiversity, historic, and amenity value will not be permitted.'*
- 'where the impact of development affecting trees, woodlands or hedgerows is considered acceptable, development will only be permitted where:*
  - a) the development maximises their retention through sensitive design measures; and*
  - b) where the removal of trees is considered necessary, suitable replacements shall be provided elsewhere within the site; and*
  - c) it results in a net benefit in biodiversity.'*

9.4.7 Policy EN13 Renewable and Low Carbon Energy Development states:

- 'all renewable or low carbon energy proposals will be permitted provided that:*
  - v. ...there would be no individual or cumulative significant adverse effect on the landscape, particularly the AONB and its setting;*
  - vi. any associated ancillary buildings or structures are sensitively sited and designed to minimize their impact on the character and quality of the locality;*

- *vii. in sensitive areas where above ground connections will have an unacceptable adverse effect on the landscape, connection lines and pipes should be located underground;*

## 9.5 Guidance

### Guidelines for Landscape and Visual Impact Assessment, Third Edition 2013 (GLVIA3)

- 9.5.1 The Guidelines for Landscape and Visual Impact Assessment, Third Edition (GLVIA3) (Ref 180), published in 2013 provide a comprehensive framework for assessing the potential effects of a proposed development on the receiving landscape character and the available visual resource and amenity. The guidelines emphasise a clear distinction between landscape impact (changes to the landscape's physical and aesthetic characteristics) and visual impact (effects on specific viewpoints and the people experiencing them). GLVIA3 also offers best practice approaches for baseline studies, assessment methodologies, and the communication of findings in environmental assessments, tailored to a project's scale.

### Notes and Clarifications on Aspects of the 3<sup>rd</sup> Edition Guidelines on Landscape and Visual Impact Assessment, Technical Guidance Note

- 9.5.2 The Notes and Clarifications Technical Guidance Note 01/24 (Ref 181), provides a compilation of clarifications on the 3<sup>rd</sup> Edition of the Guidelines on Landscape and Visual Impact Assessment for a range of topics.

### Visual Representation of Development Proposals, Technical Guidance Note 06/19

- 9.5.3 The Visual Representation of Development Proposals, Technical Guidance Note 06/19 (Ref 182) provides detailed guidance on producing accurate and consistent visual representations for use in planning and landscape assessments. Issued by the Landscape Institute, the guidance focuses on the methods and standards for creating visualisations such as photomontages, 3D models, and computer-generated imagery to depict proposed developments. It emphasises the importance of transparency in methodology, appropriate viewpoint selection, image accuracy, and the communication of visual impact to stakeholders. The guidance aims to improve the quality and reliability of visual materials used in environmental and planning processes, ensuring they accurately reflect potential landscape and visual changes.

### Assessing landscape value outside national designations, Technical Guidance Note 02/21

- 9.5.4 The Assessing Landscape Value Outside National Designations, Technical Guidance Note 02/21 (Ref 183) provides a structured approach for evaluating landscape value in areas that are not covered by formal national designations, such as National Parks or National Landscapes (previously Areas of Outstanding Natural Beauty (AONBs)). Issued by the Landscape

Institute, this guidance outlines criteria for assessing landscape value, including factors such as scenic quality, cultural associations, naturalness, and recreational value. It aims to provide consistency and clarity in assessments for areas that, while lacking formal designation, still possess significant landscape qualities that may be affected by a Proposed Development. This technical note is particularly relevant in the planning and development context, helping to ensure that non-designated landscapes are given appropriate consideration in decision-making processes.

### **Infrastructure, Technical Guidance Note 04/2020**

- 9.5.5 The Infrastructure, Technical Guidance Note 04/2020 (Ref 184) provides guidance on addressing the landscape and visual impacts associated with major infrastructure projects, such as transportation networks, energy installations, and utilities. Issued by the Landscape Institute, this note emphasises the importance of early-stage landscape-led planning and design to mitigate potential adverse effects on both the physical environment and visual aesthetics. It highlights key considerations, including site selection, route alignment, design integration, and mitigation strategies such as planting and screening. The guidance aims to ensure that infrastructure developments are sensitively and sustainably integrated into the landscape, balancing the need for development with environmental stewardship and public amenity.

### **Tranquility – An overview, Technical Guidance Note Tranquility 01/17, Landscape Institute, 2021**

- 9.5.6 The Tranquility – An Overview, Technical Guidance Note Tranquility 01/17, published by the Landscape Institute in 2021 (Ref 185), offers insights into assessing and preserving tranquility within landscapes. This guidance focuses on the key factors that contribute to tranquil environments, such as natural sounds, visual simplicity, remoteness, and the absence of human-made disturbances like traffic and urban development. The note outlines methods for measuring tranquility through both subjective perceptions and objective criteria, providing a framework for incorporating tranquility into landscape planning and assessments. It highlights the importance of safeguarding tranquil spaces, particularly in areas where tranquility is a valued landscape attribute, helping ensure that development and land management practices maintain or enhance these qualities.

# 10. Physical Processes

## 10.1 Introduction

- 10.1.1 This section identifies and describes legislation, planning policy and guidance relevant to the assessment of water environment physical process effects as reported in **Chapter 16: Physical Processes (EN010166/APP/6.2.16)**.

## 10.2 Legislation

### The EIA Regulations

- 10.2.1 The EIA Regulations (Ref 1) set out the EIA process which must identify, describe and assess potential significant effects of the Proposed Development on a number of factors, including the physical environment.

### Marine and Coastal Access Act 2009 (MCAA)

- 10.2.2 The MCAA aims to create a more integrated approach to effective marine management; enable the sustainable use and protection of marine resources and provide a clearer framework for consistent decision-making which affects the use of the marine environment. It also provides the legal mechanism to help ensure clean, healthy, safe and productive and biological diverse oceans and seas.

### The Marine Strategy Regulations 2010

- 10.2.3 The Marine Strategy Regulations 2010 transpose the Marine Strategy Framework Directive (2008/56/EC) into UK legislation.
- 10.2.4 The regulations implemented measures required for the UK to achieve GES by 2020. There are three main elements of the strategy:
- the Initial Assessment of the State of the UK's Seas Cover Paper, which provides analysis of essential characteristics, features and the environmental status of the UK's waters;
  - characteristics of GES for the UK's seas, which provides a qualitative, high-level description of how the UK's marine environment will look once GES has been achieved; and
  - GES targets and indicators of GES, which have been developed based on the high-level description. The targets and indicators help develop a quantitative framework for achieving GES.

### The Water Environment (Water Framework Directive) (England and Wales) Regulations 2017 (WFD Regulations 2017)

- 10.2.5 The WFD Regulations 2017 transpose the WFD (2000/60/EC) into UK legislation.

10.2.6 Compliance with the WFD means attainment of good ecological status, prevention of deterioration in status, and prevention of failure to achieve future attainment of good status where it is not already achieved within waterbodies. However, WFD Article 4.7 provides legislation for exemption conditions that could allow implementation of schemes that cause deterioration in ecological status, for example for reasons of overriding public interest.

## 10.3 National Planning Policy

### Overarching NPS for Energy (EN-1)

10.3.1 Several sections of EN-1 are of relevance to development applications in the marine physical environment, including:

- paragraph 4.5.7 states '*applicants are encouraged to approach the marine licensing regulator (MMO in England and Natural Resources Wales (NRW) in Wales) in pre-application, to ensure that they are aware of any needs for additional marine licences alongside their DCO application*'.
- paragraph 4.5.9 states '*applicants are encouraged to refer to Marine Plans at an early stage, such as in preapplication, to inform project planning, for example to avoid less favourable locations as a result of other uses or environmental constraints*'.
- paragraph 5.6.10 states '*where relevant, applicants should undertake coastal geomorphological and sediment transfer modelling to predict and understand impacts and help identify relevant mitigating or compensatory measures.*'
- paragraph 5.4.17 (part) states '*where the development is subject to EIA the applicant should ensure that the ES clearly sets out any effects on internationally, nationally, and locally designated sites of ecological or geological conservation importance ... on protected species and on habitats and other species identified as being of principal importance for the conservation of biodiversity, including irreplaceable habitats*'.
- paragraph 5.6.11 (part) states '*the ES (see Section 4.3) should include an assessment of the effects on the coast, tidal rivers and estuaries. In particular, applicants should assess:*
  - *the impact of the proposed project on coastal processes and geomorphology, including by taking account of potential impacts from climate change. If the development will have an impact on coastal processes the applicant must demonstrate how the impacts will be managed to minimise adverse impacts on other parts of the coast;*
  - *the implications of the proposed project on strategies for managing the coast as set out in Shoreline Management Plans (SMPs) (are designed to identify the most sustainable approach to managing flood and coastal erosion risks from short to long term and are long term non-statutory plans which set out the agreed high-level objective for coastal flooding and erosion management for each SMP area), any relevant Marine Plans, River Basin Management*

*Plans, and capital programmes for maintaining flood and coastal defences and Coastal Change Management Areas.'*

- paragraph 5.6.12 states *'for any projects involving dredging or deposit of any substance or object into the sea, the applicant should consult the MMO and Historic England, or the NRW in Wales. Where a project has the potential to have a major impact in this respect, this is covered in the technology specific NPSs...'*
- paragraph 5.6.13 states *'the applicant should be particularly careful to identify any effects of physical changes on the integrity and special features of Marine Protected Areas (MPAs). These could include MCZs, habitat sites including Special Areas of Conservation and Special Protection Areas with marine features, Ramsar Sites, Sites of Community Importance, and SSSIs with marine features.'*
- paragraph 5.6.15 states *'applicants should propose appropriate mitigation measures to address adverse physical changes to the coast, in consultation with the MMO, the EA, or NRW, LPAs, other statutory consultees, Coastal Partnerships and other coastal groups, as it considers appropriate. Where this is not the case the Planning Inspectorate should consider what appropriate mitigation requirements might be attached to any grant of development consent.'*

## **NPS for Natural Gas Electricity Generating Infrastructure (EN-2)**

10.3.2 EN-2 includes a number of paragraphs of relevance to development applications in the marine physical environment, including:

- paragraph 2.4.30 states *'where the project is likely to have effects on water quality or resources the applicant must undertake an assessment... The assessment should particularly demonstrate that appropriate measures will be put in place to avoid or minimise adverse impacts of abstraction and discharge of cooling water.'*
- paragraph 2.4.31 states *'The design of water-cooling systems for natural gas electricity generating stations will have additional impacts on water quality, abstraction and discharge. These include:*
  - *discharging water at a higher temperature than the receiving water, affecting the biodiversity of aquatic flora and fauna*
  - *use of resources may reduce the flow of water courses, affecting the rate at which sediment is deposited...'*
- paragraph 2.5.12 states *'In addition to the mitigation measures set out in Section 5.16 of EN-1, design of the cooling system should include intake and outfall locations that avoid or minimise adverse impacts.'*

## **NPS for Natural Gas Supply Infrastructure and Gas and Oil Pipelines (EN-4)**

10.3.3 EN-4 includes a number of paragraphs of relevance to development applications in the marine physical environment, including:

- paragraph 2.21.24 states '*additional considerations apply during the construction of a pipeline (which, without mitigation, can affect both landscape, visual amenity and ecology).*'
- paragraph 2.21.38 states '*impacts during construction should be avoided as far as possible through route selection or mitigated if unavoidable and ground should be reinstated after construction.*'
- paragraph 2.22.6 states '*mitigation measures to protect the landscape, visual amenity and ecology could include reducing the working width required for the installation of the pipeline to reduce the impact on the landscape where it will not be possible to fully reinstate the route.*'

## NPS for Electricity Networks Infrastructure (EN-5)

10.3.4 EN-5 includes a number of paragraphs of relevance to development applications in the marine physical environment, including:

- paragraph 2.2.10 states '*as well as having duties under Section 9 of the Electricity Act 1989, (in relation to developing and maintaining an economical and efficient network), applicants must take into account Schedule 9 to the Electricity Act 1989, which places a duty on all transmission and distribution licence holders, in formulating proposals for new electricity networks infrastructure, to 'have regard to the desirability of preserving natural beauty, of conserving flora, fauna and geological or physiographical features of special interest and of protecting sites, buildings and objects of architectural, historic or archaeological interest; and ...do what [they] reasonably can to mitigate any effect which the proposals would have on the natural beauty of the countryside or on any such flora, fauna, features, sites, buildings or objects.'*
- paragraph 2.13.21 states '*...The sensitivities of many coastal locations and of the marine environment as well as the potential environmental, community and other impacts in neighbouring onshore areas must be considered in the identification onshore connection points.'*

## UK Marine Policy Statement

10.3.5 The UK MPS (Ref 107) was adopted in 2011 and provides a policy framework for taking decisions affecting the marine environment, based on marine plans. The MPS was prepared and adopted in line with Section 44 of the MCAA and contributes towards achieving sustainable marine development in the UK. The MPS was subject to updates in September 2020 relating to how references to EU law should be interpreted from 1 January 2021 following the UK's withdrawal from the EU.

10.3.6 The UK MPS ensures that marine resources are used in a sustainable way by ensuring biodiversity is protected and conserved during development by using the precautionary principle and relying on sound evidence. This includes ensuring loss of the marine environment is halted during development and putting measures in place to conserve the natural environment during impact assessments. It provides a framework to ensure policy goals, principles and considerations are taken into consideration during decision making and identifies activities which should be given priority.

## Welsh National Marine Plan

- 10.3.7 The WNMP (Ref 108) sets out a single framework for sustainable development within the Wales marine area, including the requirement to maintain seafloor integrity and safeguard marine ecosystems during development. This framework informs marine impact assessments, including through the provision of policies to help shape proposals that recognise the importance of hydrodynamic and geomorphological parameters, and data such as contextual maps of natural resources, erosion and flooding.
- 10.3.8 The WNMP has been developed and adopted under the MCAA and in conformity with the UK MPS.

## Planning Policy Wales

- 10.3.9 PPW (Ref 30) ensures that the planning system contributes towards a sustainable development that improves the natural and built environments. It sets out planning policies relating to development in coastal and estuarine environments, highlighting the challenges resulting from the dynamic interaction of natural processes and the development and the impact of future climate change and associated sea level rise.
- 10.3.10 The policy states that development plan strategies should be ecologically and physically resilient and socially and economically adaptable to change.

## Future Wales: The National Plan 2040

- 10.3.11 The Future Wales National Plan 2040 sets out a development strategy for key national priorities, which includes developing strong ecosystems and climate-resilience in Wales' marine environment, and policies for development which inform marine ecological impact assessments. The Plan has been informed by the Welsh National Marine Plan.

## National Planning Policy Framework

- 10.3.1 The NPPF (Ref 186) sets out the Government's planning policies for England and how these should be applied to contribute to the achievement of sustainable development.

# 10.4 Statutory Development Plan Policy

## The Flintshire Local Development Plan

- 10.4.1 The FCC LDP (Ref 33) was adopted by the FCC in January 2023 with the plan covering the period 2015-2030.
- 10.4.2 The FCC LDP policies relevant to Physical Processes include:
- Policy STR13: Natural and Built Environment, Green Networks and Infrastructure;
  - Policy EN2: Green Infrastructure;
  - Policy EN3: Undeveloped Coast and Dee Estuary Corridor; and
  - Policy EN6: Site of Biodiversity Importance.

## **Future Wales: The National Plan 2040**

- 10.4.3 The Future Wales National Plan 2040 (Ref 87) sets out a development strategy for key national priorities, which includes developing strong ecosystems and climate-resilience in Wales' marine environment, and policies for development which inform marine ecological impact assessments. The Plan has been informed by the Welsh National Marine Plan.

## **Shoreline Management Plans**

- 10.4.4 The Proposed Development is located within the North West England and North Wales Coastal Group area called the Great Ormes Head to Solway Firth (SMP22) (Ref 187). Shoreline Management plans present the agreed approaches to managing the risk of coastal flooding and erosion at the shoreline and in estuaries over the short, medium, and long term, considering the implications of climate change. They guide planning decisions and development policies.

## **10.5 Guidance**

### **Natural Resources Wales, Guidance Note and Marine Physical Processes Guidance to inform EIA**

- 10.5.1 The NRW guidance (Ref 188) provides advice to developers to inform EIA of marine, coastal and estuarine based projects with respect to physical processes. The guidance note refers to two evidence reports that detail the best practice for developing the baseline using monitoring and surveying methodologies. The second provides advice on numerical modelling assessments.

### **The National Strategy for Flood and Coastal Erosion Risk Management in Wales**

- 10.5.2 The strategy sets out how Welsh Government must develop, maintain and apply a national strategy for flood and coastal erosion risk management in Wales.

### **Flood risk assessments: climate change allowances, Guidance - Environment Agency (2016) and Climate change allowances and flood consequence assessments - Welsh Government (2021)**

- 10.5.3 These documents set out climate change allowances that help to understand how flood or coastal erosion risk may change over time and the associated future evolution of the coastline.

### **Marine sediment quality guidelines**

- 10.5.4 The Cefas Guideline Action Levels guidelines have been used to inform the assessment. The CEFAS action levels guidelines are used by the MMO to decide how suitable it is to dispose of dredged sediments at sea.

# 11. Terrestrial Heritage

## 11.1 Introduction

- 11.1.1 This section identifies and describes legislation, planning policy and guidance relevant to the assessment of terrestrial heritage effects as reported in **Chapter 17: Terrestrial Heritage (EN010166/APP/6.2.17)**.
- 11.1.2 Whilst the Proposed Development is located wholly within Wales, the study areas defined for Terrestrial Heritage extent into England, therefore relevant English legislation, policy and guidance is included here for those assets located in England.

## 11.2 Legislation

### Ancient Monuments and Archaeological Areas Act 1979

- 11.2.1 The Ancient Monument and Archaeological Areas Act 1979, as amended by the Historic Environment (Wales) Act 2016 (Ref 189) requires the Welsh Government and Cadw to compile and maintain a Schedule of monuments considered to be of national importance. The statutory consent of Cadw is required before any works are carried out which would have the effect of demolishing, destroying, damaging, removing, repairing, altering, adding to, flooding or covering up a Scheduled Monument. In addition, impacts of development works upon the setting of a Scheduled Monument form an important planning consent consideration.
- 11.2.2 There is a set of criteria laid out in this Act to assist in the decision-making process as to whether an asset is deemed of national importance, and so best managed by scheduling. The criteria list defines the following: survival/condition, period, rarity, fragility/vulnerability, diversity, documentation, group value and potential.

### Planning (Listed buildings and Conservation Areas) Act 1990

- 11.2.3 The Planning (Listed Buildings and Conservation Areas) Act 1990 (as amended) (Ref 190) is the principal statutory instrument which must be considered in the determination of any application affecting listed buildings and conservation areas. Under this legislation, local planning authorities must have special regard to the desirability of preserving a listed building, its setting, or any features of special architectural or historic interest that it possesses. It also places a duty on local planning authorities to publish proposals for their conservation areas and exercise their planning functions in a manner that gives regard to the desirability of preserving and enhancing the character or appearance of these areas. The effects of the Proposed Development on conservation areas, listed buildings and their settings have been considered as part of the assessment of built heritage effects reported in **Chapter 17: Terrestrial Heritage (EN010166/APP/6.2.17)**. This too has since been amended by the Historic Environment (Wales) Act 2016 (Ref 191).

## Historic Environment (Wales) Act 2023

11.2.4 The Historic Environment (Wales) Act 2023 (Ref 192) is the primary legislation for protecting heritage assets in Wales. Cadw, the Welsh Government's historic environment service, define the purpose of the Act as to:

- give more effective protection to listed buildings and scheduled monuments;
- improve the sustainable management of the historic environment; and
- introduce greater transparency and accountability into decisions taken on the historic environment.

## The Applications for Scheduled Monument Consent (Wales) Regulations 2024

11.2.5 The framework for applications for scheduled monument consent is set out in the Historic Environment (Wales) Act 2023. The regulation makes further provision about such applications relating to scheduled monuments in Wales, including how to make applications and the required documents.

## The Scheduled Monuments (Partnership Agreements) (Wales) Regulations 2024

11.2.6 These Regulations are part of secondary legislation that brings into force and implements the Historic Environment (Wales) Act 2023. These Regulations make provision about partnership agreements relating to scheduled monuments in Wales. A partnership agreement is an agreement between the Welsh Ministers and an owner of a scheduled monument in Wales, or the land adjoining, or in the vicinity of, such a scheduled monument. These are voluntary agreements for the long-term management of one or more assets, and may grant scheduled monument consent for an agreed programme of works to be carried out during the lifetime of the agreement.

## The Hedgerow Regulations 1997

11.2.7 The Hedgerow Regulations 1997 (Ref 193), made under section 97 of the Environment Act 1995, set out the requirements for the protection of 'important' hedgerows through legislative mechanisms of the NPPF and local planning authorities. These Regulations make provision for the protection of important hedgerows in England and Wales.

11.2.8 The Regulations define a hedgerow as 'important' if it has existed for at least 30 years and, for the purposes of this assessment, if it, or the hedgerows with which it is a stretch, satisfies at least one other criterion identified in Schedule 1 Part II pertaining to archaeology and history. These criteria include the following:

- The hedgerow marks the boundary, or part of the boundary, of at least one historic parish or township predating 1850;
- The hedgerow incorporates an archaeological feature which is either under scheduled protection as per the 1979 Act already discussed, or

which has been recorded as a historic monument prior to the Regulations taking effect on 24 March 1997;

- The hedgerow marks the boundary of a pre-1600 AD estate or manor recorded prior to 24 March 1997 or is visibly related to any building or other feature of such an estate or manor;
- The hedgerow is recorded in a document held at a Record Office on 24 March 1997 as an integral part of a field system pre-dating the Enclosure Acts; or
- The hedgerow is part of, or visibly related to, any building or other feature associated with such a system, and that system is either substantially complete or recorded as being a key landscape characteristic by the local planning authority prior to 24 March 1997.

11.2.9 Other criteria relating to wildlife and landscape are set out in Schedule 1 Part II of the regulation, but these are not within the scope of this terrestrial heritage assessment.

## 11.3 National Planning Policy

### Overarching NPS for Energy (EN-1)

- 11.3.1 Section 5.9 of EN-1 is relevant to the historic environment, which is described in paragraph 5.9.2 of the NPS as including *'all aspects of the environment resulting from the interaction between people and places through time, including all surviving physical remains of past human activity, whether visible, buried or submerged, landscaped and planted or managed flora'*.
- 11.3.2 Paragraph 5.9.10 of EN-1 states *'as part of an ES, the applicant should provide a description of the significance of the heritage assets affected by the proposed development and the contribution of their setting to that significance. The level of detail should be proportionate to the importance of the heritage assets and no more than is sufficient to understand the potential impact of the proposal on the significance of the heritage asset. As a minimum the applicant should have consulted the relevant Historic Environment Record and assessed the heritage assets themselves using expertise where necessary according to the proposed development's impact'*.
- 11.3.3 Paragraph 5.9.11 states *'where a site on which development is proposed includes, or the available evidence suggests it has the potential to include, heritage assets with an archaeological interest, the applicant should carry out appropriate desk-based assessment and, where such desk-based research is insufficient to properly assess the interest, a field evaluation...'*
- 11.3.4 Paragraph 5.9.12 goes on to state *'the applicant should ensure that the extent of the impact of the proposed development on the significance of any heritage assets affected can be adequately understood from the application and supporting documents...'*

## NPS for Electricity Networks Infrastructure (EN-5)

- 11.3.5 EN-5 states that the environmental and archaeological consequences of both overhead and underground components of electricity infrastructure should be considered as part of project proposals. The NPS does not contain a specific section on cultural heritage, but does state at paragraph 2.2.10 that when designing new electricity networks, applicants must *'have regard to the desirability of preserving natural beauty, of conserving flora, fauna and geological or physiographical features of special interest and of protecting sites, buildings and objects of architectural, historic or archaeological interest; and ...do what [they] reasonably can to mitigate any effect which the proposals would have'*. The NPS also recognises that the undergrounding of cables could have potentially disruptive effects on archaeological sites (paragraph 2.9.25).

## Future Wales: The National Plan to 2040

- 11.3.6 The National Plan is in line with the Well Being of Future Generations (Wales) Act 2015. According to Policy 18 on Renewable and Low Carbon Energy Developments of National Significance, development will be permitted if there are no unacceptable adverse impacts on statutorily protected built heritage assets. Also, according to Policy 32 – Haven Waterway and Energy, in determining any applications for energy proposals, consideration should be given to the contribution it will make to decarbonising energy supplies, the impacts on the landscape, seascapes, natural and historic environment and the economic benefits they would bring to the region.

## TAN 24: The Historic Environment

- 11.3.7 TAN 24: The Historic Environment (2017) supplements PPW (Ref 192). This provides guidance on considering the historic environment in the planning system, including World Heritage Sites, scheduled monuments, archaeological remains, listed buildings, conservation areas, historic parks and gardens, historic landscapes and historic assets of special local interest. This recommends the use of the Conservation Principles for the Sustainable Management of the Historic Environment in Wales (Ref 194) in assessing potential impacts of development upon the historic environment.
- 11.3.8 Cadw has also published additional guidance for assessing impacts upon designated assets in the form of Heritage Impact Assessment in Wales (2017) (Ref 195) and Setting of Historic Assets in Wales (2017) (Ref 198).

## 11.4 Statutory Development Plan Policy

### The Flintshire Local Development Plan

- 11.4.1 The FCC LDP (Ref 33) was adopted by the FCC in January 2023 with the plan covering the period 2015-2030. The LDP forms part of the statutory development plan alongside Future Wales: The National Plan 2040 to form the primary basis for making decisions on planning applications and development proposals.

11.4.2 The detailed policies of the FCC LDP fall within the umbrella of strategic policy STR13: Natural and Built Environment, Green Networks and Infrastructure, and comprise:

- EN4 Landscape Character;
- EN8 Built Historic Environment and Listed Buildings;
- EN9 Development in or Adjacent to Conservation Areas; and
- EN10 Buildings of Local Interest.

11.4.3 Paragraph 5.12 of strategic policy STR13 recognises that the conservation of historic assets, which can range from historic landscapes and castles through to smaller features such as water pumps which provide a sense of history and character to places, is essential, and also states that historic assets are irreplaceable resources and their conservation provides social, cultural, economic and environmental benefits.

11.4.4 The policy recognises that the historic environment can also be susceptible to the impacts of climate change and taking action to minimise the potential damaging effects of this is essential. Development which affects the historic environment should enhance and protect both historic assets and their settings. Taken together, the various elements which make up the natural and built environment can ensure that local distinctiveness, character and sense of place are retained, or created in new developments.

11.4.5 Policy EN4 highlights the protection of Flintshire's landscape. The policy states:

*'New development, either individually or cumulatively, must not have a significance adverse impact on the character and appearance of the landscape. Landscaping and other mitigation measures should seek to reduce landscape impact and where possible bring about enhancement.'*

11.4.6 Policy EN8 highlights the local authority's commitment to protecting and enhancing Built Heritage and Listed Buildings. The policy states:

- a. *'development proposals affecting listed buildings will be permitted only where:*
  - i. *the alteration and/or extension to a listed building or its curtilage ensures that the special architectural character or historic interest is preserved;*
  - ii. *the change of use of a listed building or its curtilage contributes towards the retention of a building or its sustainable re-use without having an adverse effect on its character, special interest or structural integrity;*
  - iii. *the total or substantial demolition of a listed building, is accompanied by the strongest justification and convincing evidence that the proposal is necessary and unavoidable.*
- b. *Development should preserve Scheduled Ancient Monuments and their settings and where appropriate the preservation of other archaeological remains, having regard to the intrinsic importance of the remains and the need for the proposed development.*

*c. Development should protect and conserve historic landscapes, parks and gardens'*

11.4.7 The policy also further highlights:

*'Listed buildings are designated by Cadw who maintain the statutory 'List of Buildings with Special Architectural or Historic Interest'. National Planning Policy and Guidance contains a general presumption in favour of the preservation of listed buildings. Works (internal and external) that 176 Flintshire County Council Local Development Plan 2015-2030 9 Development Management Policies - Valuing the Environment would affect the character or historic fabric of a listed building and its curtilage must not be implemented without authorisation of a listed building consent. Listed buildings are shown on the Constraints Map. 9.35 The Policy seeks to ensure that where a development proposal affects a listed building or its setting, the primary material consideration is the statutory requirement to have special regard to the desirability of preserving the building, or its setting, or any features of special architectural or historic interest which it possesses. Applications should be fully justified by means of a Heritage Impact Assessment and Statement in accordance with National Planning Policy and Guidance.'*

11.4.8 In regards to Scheduled Ancient Monuments (SAM), paragraph 9.36 states:

*'...Scheduled Monuments consent is required for all proposals that would potentially damage, demolish, remove, repair, alter, add to, flood or cover up a SAM. The policy highlights the desirability of preserving a Scheduled Ancient Monument and its setting and also sets out the approach to considering development proposals which potentially affect other 'lesser' archaeological remains. The Council will consult and work with Clwyd Powys Archaeological Trust (CPAT) on all development proposals affecting archaeological remains.'*

11.4.9 In regards to Historic Parks and Gardens, paragraph 9.37 states:

*'The policy seeks to ensure that they are given appropriate consideration when development is proposed which affects these assets.'*

*The Register of Historic Landscapes in Wales should be taken into account in considering the implications of developments, which meet the criteria for Environmental Impact Assessment, or are of a sufficient scale to have more than a local impact on the historic landscape.'*

11.4.10 Policy EN9 highlights the protection of Conservation Areas within the county stating:

*'Development within or adjacent to a conservation area will only be permitted if it would preserve or enhance the character and appearance of the conservation area or its setting. New development in such locations must also be of a high standard of design, respond to the area's special characteristics, and pay particular regard to:*

- a. important views, vistas, street scenes, roofscapes, trees, open spaces, gaps and other features that contribute to the character or appearance of the conservation area;*

- b. *the retention of historically significant boundaries or other elements that contribute to the established form of development;*
- c. *the relationship to existing buildings and spaces, and pattern of development;*
- d. *scale, height and massing, architectural design and detailing, the use of materials, boundary treatment, and public realm materials.'*

11.4.11 Policy EN10 highlights the local authorities commitment to protecting locally listed buildings, stating:

*'The demolition or alteration of a Building of Local Interest will only be permitted where:*

- a. *in the case of demolition that the building is structurally unsound, it cannot be made safe without extensive alteration or rebuilding and is incapable of refurbishment at a cost which is reasonable in relation to its degree of interest. The design and quality of the replacement building should be equivalent to that which has been demolished; or*
- b. *in the case of alteration and extension that the works do not adversely affect the architectural or historic character of the building.'*

## 11.5 Guidance

### Conservation Principles for the Sustainable Management of the Historic Environment in Wales (2011)

11.5.1 This guidance (Ref 194) sets out six principles that, collectively, provide a framework for an integrated approach to the management of the Welsh historic environment. The principles are:

- historic assets will be managed to sustain their value. This principle recognises that change and decay of heritage assets through natural processes is inevitable, but conservation actions can manage that change;
- understanding the significance of historic assets is vital, and will provide key information to inform its conservation. In order to understand an asset's significance its evidential, historical, aesthetic and communal values must be considered;
- the historic environment is a shared resource. Conservation projects recognise the need to promote greater access, understanding and enjoyment of the historic environment for all groups in society and projects, and owners and occupiers need to recognise and understand the significance of their historic assets, and seek advice and assistance from public sources to help them sustain the heritage in their stewardship;
- everyone will be able to participate in sustaining the historic environment and to contribute their knowledge of the heritage value of different sites, and to participate in decisions about their future, by means that are accessible, inclusive and informed. This will enable decisions about an important historic asset to be undertaken in an open and transparent manner;

- decisions about change (in the historic environment) must be reasonable, transparent and consistent which means that owners and managers of historic assets will be encouraged to seek advice and examples of good practice in preparing their proposals for change; and
- documenting and learning from decisions. The information and documentation gathered in understanding and assessing the significance of an historic asset should be retained by the owner and manager of that place, and a copy be placed in a public archive. This will ensure that future generations will benefit from the knowledge gained.

### **Heritage Impact Assessment in Wales (2017)**

11.5.2 Heritage Impact Assessment in Wales (Ref 195) sets out the general principles to consider when planning changes to historic assets and applying for listed building, conservation area and scheduled monument consent. This best-practice guide is aimed principally at owners, occupiers and agents of historic assets to help them understand why, when and how to use the heritage impact assessment process and the key stages of assessment and information required including:

- explaining the objectives;
- understanding significance;
- identifying proposed change;
- assessing the impact; and
- getting the best solution in order to minimise harm to historic assets.

### **Managing Change to Listed Buildings in Wales (2017)**

11.5.3 Managing Change to Listed Buildings in Wales (Ref 196) sets out general principles to consider when making changes to listed buildings and explains how to apply for listed building consent, including the roles and responsibilities of owners, local planning authorities and Cadw. It provides guidance for understanding the significance of listed buildings and advice on how to manage change.

### **Managing Change to Registered Historic Parks and Gardens in Wales (2017)**

11.5.4 Managing Change to Registered Historic Parks and Gardens in Wales (Ref 197) sets out the general principles to follow when considering changes that may have an impact on registered historic parks and gardens. It explains the status of the register of historic parks and gardens in Wales and its place in the planning system, including the roles and responsibilities of owners, local planning authorities, amenity societies and Cadw.

### **Managing Conservation Areas in Wales (2017)**

11.5.5 Managing Conservation Areas in Wales (Ref 198) sets out the policy context and duties for local planning authorities to designate and manage conservation areas.

- 11.5.6 The guidance identifies key aspects of good practice for their designation and appraisal, including the scope of appraisals and management plans, the importance of the participation of stakeholders, and the development of local policies for positive management and enhancement so that their character and appearance are preserved and enhanced.

### **Managing Historic Character in Wales (2017)**

- 11.5.7 Managing Historic Character in Wales (Ref 199) explains why it is important to recognise historic character and use it as an evidence base for conservation, regeneration and planning work. It shows how policies and programmes to manage change can take inspiration from the past to help create and sustain distinctive places for the future.

### **Managing Lists of Historic Assets of Special Local Interest (2017)**

- 11.5.8 This document (Ref 200) provides guidance on preparing and managing lists of local historic assets and their use in the planning system in Wales. It sets out general principles and good practice for preparing and managing these lists, including criteria, nomination, consultation, validation, appeals and monitoring. Principally for local authorities, the guidance is useful in highlighting the potential value of the local heritage resource and ensuring these assets are recognised in heritage assessments.

### **Setting of Historic Assets in Wales (2017)**

- 11.5.9 The Setting of Historic Assets in Wales (Ref 201) explains what setting is, how it contributes to the significance of a historic asset and why it is important. It also outlines the principles used to assess the potential impact of development or land management proposals within the settings of World Heritage Sites, ancient monuments (scheduled and unscheduled), listed buildings, registered historic parks and gardens, and conservation areas. These principles, however, are equally applicable to all individual historic assets, irrespective of their designation.
- 11.5.10 The guidance explains setting and advises how this should be assessed. It also provides guidance on how to assess the impact of change on the setting and significance of a historic asset, along with options for mitigating and/ or offsetting impacts, as well as opportunities for enhancing setting.

### **Historic Environment Good Practice Advice in Planning Note 2. Managing Significance in Decision Taking in the Historic Environment; Historic England (2015)**

- 11.5.11 Good Practice Advice (GPA) Planning Note 2 (Ref 202) emphasises the importance of having a knowledge and understanding of the significance of heritage assets likely to be affected by the development and that the 'first step for all applicants is to understand the significance of any affected heritage asset and, if relevant the contribution of its setting to its significance'.

## Historic Environment Good Practice Advice in Planning Note 3. The Setting of Heritage Assets; Historic England (2017)

- 11.5.12 GPA Planning Note 3 (Ref 203) provides detail on the setting of heritage assets and provides general advice on understanding setting, and how it may contribute to the significance of heritage assets and allow that significance to be appreciated. The document provides advice on how views contribute to setting and provides a broad approach to assessing the impact of a Proposed Development on the setting of heritage assets, by outlining a series of steps that can be applied proportionately to the complexity of the case.

## Statements of Heritage Significance: Analysing Significance in Heritage Assets. Historic England Advice Note 12; Historic England (2019)

- 11.5.13 Advice Note 12 (Ref 204) outlines a recommended approach to assessing the significance of heritage assets in line with the requirements of NPPF. It includes a suggested reporting structure for a 'Statement of Heritage Significance', as well as guidance on creating a statement that is proportionate to the asset's significance (heritage value) and the potential degree of impact of a Proposed Development. The Advice Note also offers an interpretation of the various forms of heritage interest that an asset can possess, i.e., its archaeological, architectural, artistic and historic interest, based on the terms provided in the NPPF Glossary.

## Chartered Institute for Archaeologists (CIfA) (2020) Standard and Guidance for Historic Environment Desk- based Assessment

- 11.5.14 This guidance (Ref 205) has been used to establish the baseline conditions for cultural heritage which is set out in **Appendix 17-A: Terrestrial Heritage Desk-based Assessment (EN010166/APP/6.4)**. The guidance defines a standard that must be achieved within a desk-based assessment. The standard states that a '*Desk-based assessment will determine, as far as is reasonably possible from existing records, the nature, extent and significance of the historic environment within a specified area. Desk-based assessment will be undertaken using appropriate methods and practices that satisfy the stated aims of the project, and that comply with the Code of conduct and other relevant regulations of CIfA. In a development context, desk-based assessment will establish the impact of the proposed development on the significance of the historic environment (or will identify the need for further evaluation to do so), and will enable reasoned proposals and decisions to be made on whether to mitigate, offset or accept without further intervention that impact.*

## 12. Marine Heritage

### 12.1 Introduction

- 12.1.1 This section identifies and describes legislation, planning policy and guidance relevant to the assessment of marine heritage effects as reported in **Chapter 18: Marine Heritage (EN010166/APP/6.2.18)**.

### 12.2 Legislation

#### Historic Environment (Wales) Act 2023

- 12.2.1 The Historic Environment (Wales) Act 2023, and its suite of supporting secondary legislation came into full effect on 4 November 2024, replacing the Historic Environment (Wales) Act 2016. Now that this Act is in place, previous Acts that provided the legislative framework for the management and protection of the Welsh historic environment no longer apply in Wales, including the Ancient Monuments (Applications for Scheduled Monument Consent (Wales) Regulations 2017 and the Planning (Listed Buildings and Conservation Areas) Act 1990. These have been replaced by the Applications for Scheduled Monument Consent (Wales) Regulations 2024, the Scheduled Monuments (Partnership Agreements) (Wales) Regulations 2024, the Listed Buildings (Exempt Religious Buildings) (Wales) Regulations 2024, the Listed Buildings (Partnerships Agreements) (Wales) Regulations 2024, and the Listed Buildings and Conservation Areas (Procedure and Interest Rate) Regulations 2024.
- 12.2.2 The applicable ones for the Marine Heritage chapter, regarding Scheduled Monuments, are discussed below.

#### The Applications for Scheduled Monument Consent (Wales) Regulations 2024

- 12.2.3 The framework for applications for scheduled monument consent is set out in the Historic Environment (Wales) Act 2023. The regulation makes further provision about such applications relating to scheduled monuments in Wales, including how to make applications and the required documents.

#### The Scheduled Monuments (Partnership Agreements) (Wales) Regulations 2024

- 12.2.4 These Regulations are part of secondary legislation that brings into force and implements the Historic Environment (Wales) Act 2023. These Regulations make provision about partnership agreements relating to scheduled monuments in Wales. A partnership agreement is an agreement between the Welsh Ministers and an owner of a scheduled monument in Wales, or the land adjoining, or in the vicinity of, such a scheduled monument. These are voluntary agreements for the long-term management of one or more assets, and may grant scheduled monument consent for an agreed programme of works to be carried out during the lifetime of the agreement.

## **Ancient Monuments and Archaeological Areas Act 1979**

- 12.2.5 The Act (Ref 206) makes it a criminal offence to carry out any works on, or near to, a Scheduled Monument without Scheduled Monument Consent. Both terrestrial and maritime sites, including wrecks, may be designated under this Act.

## **Protection of Wrecks Act 1973: Section One and Two**

- 12.2.6 The Protection of Wrecks Act 1973 (Ref 207) protects wrecks in territorial waters and wreck sites from interference. In section one and two of the Protection of Wrecks Act 1973 it is described that it is an offence to carry out certain activities in a defined area surrounding a wreck that has been designated, unless a license for those activities has been obtained from the Government.

## **Protection of Military Remains Act 1986**

- 12.2.7 This Act (Ref 208) provides protection for the wreckage of military aircraft and designated military vessels. The Act provides for two types of protection: 'protected places' and 'controlled sites'. Aircraft lost while in military service are automatically protected, although vessels have to be specifically designated. The primary reason for designation is to protect as a 'war grave' the last resting place of servicemen; however, the Act does not require the loss of the vessel to have occurred during the war.

## **Merchant Shipping Act 1995**

- 12.2.8 This Act (Ref 209) states that all wreck material recovered from UK waters must be declared to the Receiver of Wreck who acts to settle questions of ownership and salvage. 'Wreck' refers to all items of flotsam, jetsam, derelict, and lagan found in or on the shores of the sea or any tidal water.

## **Marine and Coastal Access Act 2009**

- 12.2.9 The MCAA received Royal Assent on 12 November 2009 and introduced new planning and management systems for overseeing the marine environment, most notably through the requirement to obtain marine licenses for works at sea (including the deposition or removal of any substance or object from the sea below Mean High Water). It created a strategic marine planning system that seeks to promote the efficient, sustainable use and protection of the marine environment, guided by the MPS and a series of Marine Plans.
- 12.2.10 The MCAA provides the framework for a marine licensing system, which is administered by NRW in Wales, a statutory consultee within the DCO application process. The MCAA also amended certain provisions of the Planning Act 2008.

## **United Nations Educational, Scientific and Cultural Organisation (UNESCO) Convention 2001**

- 12.2.11 The UNESCO Convention (Ref 210) was concluded in 2001 and is a comprehensive attempt to codify the law internationally, with regards to underwater cultural heritage. The UK abstained in the vote on the final draft

of the Convention, however it has stated that it has adopted the Annex of the Convention, which governs the conduct of archaeological investigations, as best practice for archaeology. Although the UK is not a signatory, the Convention entered into force on 2 January 2009, having been signed or ratified by 20 member states. To date, the 2001 Convention has been ratified by 72 countries.

## The EIA Regulations

- 12.2.12 The EIA Regulations (Ref 1) set out the process for Environmental Impact Assessment, which includes cultural heritage, including archaeological aspects, as a material consideration. The EIA must give consideration to aspects of a proposed development that may directly or indirectly significantly affect cultural heritage assets (Regulation 5(2)(d) and be included in Environmental Statements (Schedule 4 (Regulation 4(2): 4 and 5d).

## The United Convention on the Law of the Sea (UNCLOS)

- 12.2.13 The UNCLOS (Ref 211) was concluded in 1982. This law sets out traditional rules for the usage of the worldwide oceans. Furthermore, this law also provides new concerns about the wellbeing of the oceans and introduces new legal concepts and regimes. Lastly, the law sets out a framework for further development of laws about the seas.

## 12.3 National Planning Policy

### Planning Policy Wales

- 12.3.1 PPW sets out the land use planning policies of the Welsh Government. It describes the planning system as managing the use of land in the public interest, and states that the system '*must reconcile the needs of development and conservation [...] and protecting, promoting, conserving and enhancing the built and historic environment*'. The importance of the historic environment in Welsh planning policy is interwoven throughout the document.
- 12.3.2 The section on 'Conserving and Enhancing the Historic Environment and its Assets' states that '*The historic environment is a finite, non-renewable and shared resource and a vital and integral part of the historical and cultural identity of Wales [...] The historic environment can only be maintained as a resource for future generations if the individual historic assets are protected and conserved.*'
- 12.3.3 The Welsh Government's specific objectives for the historic environment include conserving archaeological remains, '*both for their own sake and for their role in education, leisure and the economy*'.
- 12.3.4 The Planning Policy notes '*that the protection, conservation and enhancement of historic assets is most effective when considered at the earliest stage of plan preparation or when designing new proposals*'.
- 12.3.5 It also states that '*any decisions made through the planning system must fully consider the impact on the historic environment and on the significance*

*and heritage values of individual historic assets and their contribution to the character of place.'*

## Welsh National Marine Plan 2019

- 12.3.6 The WNMP (2019) is the first marine plan for Wales and is intended to guide the sustainable development of the marine area by setting out how proposals will be considered by decision makers.
- 12.3.7 SOC\_04: Welsh language and culture states that proposals that contribute to the promotion and facilitation of the use of the Welsh language and culture are encouraged. This policy seeks to ensure that all developers consider their impact on Welsh Culture, including heritage and the historic environment.
- 12.3.8 SOC\_05: Historic assets states that proposals should demonstrate how potential impacts on historic assets and their setting have been taken into consideration and should, in order of preference:
- avoid adverse impacts on historic assets and their settings; and/or
  - minimise impacts where they cannot be avoided; and/or
  - mitigate impacts where they cannot be minimised; and
  - if significant adverse impacts cannot be avoided, minimised or mitigated proposals must present a clear and convincing case for proceeding.

## Future Wales: The National Plan to 2040

- 12.3.9 Future Wales – The National Plan 2040 (2021) (Ref 87) sets out the national development framework. It provides a development plan with a strategy for addressing key national priorities through the planning system. It recognises that landscape and heritage are key motivators for people to visit Wales.

## TAN 24: The Historic Environment

- 12.3.10 TAN 24: The Historic Environment (2017) (Ref 212) supplements PPW. This provides guidance on considering the historic environment in the planning system, including World Heritage Sites, scheduled monuments, archaeological remains, wrecks, listed buildings, conservation areas, historic parks and gardens, historic landscapes and historic assets of special local interest.

## Overarching NPS for Energy (EN-1)

- 12.3.11 Section 5.9 of EN-1 is relevant to the historic environment, which is described as including all aspects of the environment, resulting from the interaction between people and places through time, including all surviving physical remains of past human activity, whether visible, buried or submerged. Those elements of the historic environment that hold value to this and future generations because of their historic, archaeological, architectural or artistic interest are called 'heritage assets', which include buildings, monuments, sites, places, areas and landscapes. The significance of a heritage asset derives not only from its physical presence but also from its setting.

- 12.3.12 Paragraph 5.9.4 to 5.9.6 note heritage assets of a level of significance for official designation, but also that there are heritage assets that are not currently designated, but which have been demonstrated to be of equivalent significance to designated heritage assets of highest significance. Non-designated heritage assets of archaeological interest that are demonstrably of equivalent significance to Scheduled Monuments or Protected Wreck Sites should be considered subject to the policies for designated heritage assets.
- 12.3.13 Paragraphs 5.9.9 to 5.9.15 detail how an applicant should undertake assessment of any likely significant heritage impacts of the proposed development as part of the EIA, including consideration of heritage assets above, at and below the surface of the ground.
- 12.3.14 Paragraphs 5.9.16 to 5.9.21 describe mitigation measures. It notes that a documentary record of the past is not as valuable as retaining the heritage asset. However, if the loss is justified, the SoS will require the applicant to record and advance understanding of the significance of the heritage asset before it is lost.
- 12.3.15 Paragraphs 5.9.22 to 5.9.36 describe the SoS's decision making process with regard to the significance of heritage assets.

### **NPS for Natural Gas Electricity Generating Infrastructure (EN-2)**

- 12.3.16 EN-2 highlights potential impacts to: air quality and greenhouse gas emissions; landscape and visual impacts; noise and vibration; and water quality and resources. While marine heritage is not specifically mentioned, should design affect historic seascape or cause visual impacts, it should be considered.

### **NPS for Natural Gas Supply Infrastructure and Gas and Oil Pipelines (EN-4)**

- 12.3.17 EN-4 states that dredging can cause adverse effects on heritage assets, such as marine archaeology. If there are likely to be impacts, the ES must set out any effects on designated and non-designated heritage assets and the wider historic environment.

### **NPS for Electricity Networks Infrastructure (EN-5)**

- 12.3.18 Paragraph 2.9.5 of the EN-5 states that the SoS should only grant development consent if it is satisfied that the benefits outweigh any extra economic, social or environmental impacts if presents. The following should be considered: the potentially very disruptive effects of undergrounding on local communities, habitats, archaeological and heritage sites, soil, geology, and landscape and visual amenity.
- 12.3.19 Paragraph 2.9.19 states that applicants should seek to avoid internationally and nationally designated areas of the highest amenity, cultural or scientific value (including Heritage Coasts, World Heritage Sites, Special Protection Areas, etc. and care should be taken in relation to all historic sites with

statutory protection, such as Ancient Monuments and Listed Buildings) by the overall planning of the system connections.

## 12.4 Statutory Development Plan Policy

### The Flintshire Local Development Plan

12.4.1 The FCC LDP (Ref 33) was adopted by the FCC in January 2023 with the plan covering the period 2015-2030. The FCC LDP include policies for landscape character (EN4) and the built historic environment and listed buildings (EN8).

### Future Wales: The National Plan to 2040

12.4.1 Future Wales – The National Plan 2040 (2021) sets out the national development framework. It provides a development plan with a strategy for addressing key national priorities through the planning system. It recognises that landscape and heritage are key motivators for people to visit Wales.

## 12.5 Guidance

### Heritage Impact Assessment in Wales (2017)

12.5.1 Although not specifically related to marine archaeology, this guidance sets out the general principles to consider when planning changes to historic assets and applying for listed buildings, conservation areas and scheduled monuments consents. This best-practice guide is aimed principally at owners, occupiers and agents of historic assets to help them understand why, when and how to use the heritage impact assessment process and the key stages of assessment and information required including:

- determining when a Heritage Impact Assessment is needed;
- what should be included in the Heritage Impact Assessment;
- the process of Heritage Impact Assessment;
- offsetting;
- Access Statement; and
- presenting a Heritage Impact Assessment.

### Managing Historic Character in Wales (2017)

12.5.2 This guidance explains why it is important to recognise historic character and use it as an evidence base for conservation, regeneration and planning work. It shows how policies and programmes to manage change can take inspiration from the past to help create and sustain distinctive places for the future.

### Caring for Coastal Heritage (1999)

12.5.3 This document (Ref 213) draws on results from an archaeological survey of the entire Welsh coastline. In the document advice is provided on the care of

Welsh coastal heritage and the most principal historical developments in ancient monuments are set out.

### **Caring for Military Sites of the Twentieth Century (2009)**

- 12.5.4 This booklet (Ref 214) provides information about different twentieth-century military sites, which can be found in Wales. Also, this booklet sets out guidelines for the protection and care of these sites.

### **Conservation Principles for the Sustainable Management of the Historic Environment in Wales (2011)**

- 12.5.5 This guidance sets out principles for the conservation and care of Wales heritage. The outlined principles in this document are also used by the Government of Wales and Cadw by maintaining their historic assets.

### **Setting of Historic Assets in Wales (2017)**

- 12.5.6 This guidance helps determine the setting of an historic asset. According to this document setting refers to: 'the surroundings in which your historic asset is understood, experienced and appreciated, including present and past relationships to the surrounding landscape'. The understanding of the setting of an historic asset leads to the establishment of significant development proposals.

### **Managing the Marine Historic Environment of Wales (2020)**

- 12.5.7 This document (Ref 215) explains the approach of the government of Wales to maintain the marine historic environment. It also provides best-practice guidance for protection and management of the marine historic environment.

### **Dredging and Port Construction: Interaction with Features of Archaeological Interest (PIANC) (2014)**

- 12.5.8 This document (Ref 216) provides advice and guidance on the protection of archaeology during dredging and port construction. It also shows best practice for planning and implementing commercial schemes that may affect archaeological material or features.

### **Assessment and Management of Marine Archaeology in Port and Harbour Development (2016)**

- 12.5.9 Although developed for English ports and harbours, this guidance (Ref 217) can also be used as best practice for Welsh developments. This document explains the guidance and advice for organisations and individuals to assess impacts on maritime historic environment through port and harbour development and construction.

### **ClfA Standard and Guidance for Archaeological Advice by Historic Environment Services (2020)**

- 12.5.10 The ClfA provides guidance and archaeological advice on the application of archaeological knowledge and techniques (Ref 218). This knowledge will

create understanding and therefore lead to the rightful heritage management. The document also covers primarily advice on the undesignated maritime historic environment.

### **ClfA Standard and Guidance for Historic Environment Desk-based Assessment (2020)**

- 12.5.11 This guidance (Ref 219) has been used to establish the baseline conditions for Marine Heritage, which is set out in **Appendix 18-A: Marine Heritage Desk-based Assessment (EN010166/APP/6.4)**. The guidance sets out the standard that must be achieved by a desk-based assessment. Desk-based assessments will determine, as far as is reasonably possible from existing records, the nature, extent and significance of the historic environment within a specific area. The assessment will be undertaken using methodologies and practices that comply with the Code of Conduct and other relevant regulations of the ClfA.

### **Marine Character Areas (MCA)**

- 12.5.12 In Wales the inshore waters are divided in 29 Marine Character Areas (Ref 220). Each area represents a different seascape with their unique natural, cultural and perceptual influences. The Marine Character Areas inform the Welsh National Marine Plan.

### **The International Council on Monuments and Sites (ICOMOS)**

- 12.5.13 The ICOMOS (Ref 221) contains a Charter on the protection and management of underwater cultural heritage (1996). The aim of the Charter is to protect and manage underwater cultural heritages inshore and offshore.

# 13. Socio-economics, Recreation and Tourism

## 13.1 Introduction

- 13.1.1 This section identifies and describes legislation, planning policy and guidance relevant to the assessment of socio-economics, recreation and tourism effects as reported in **Chapter 19: Socio-economics, Recreation and Tourism (EN010166/APP/6.2.19)**.

## 13.2 Legislation

### The EIA Regulations

- 13.2.1 The EIA Regulations (Ref 1) set out the EIA process which must identify, describe and assess potential significant effects of the Proposed Development on a number of factors, including socio-economics, recreation and tourism.

### Environment (Wales) Act 2016

- 13.2.2 The Environment (Wales) Act 2016 was introduced by the Welsh Government in the aim of managing the natural resources in Wales more sustainably. A key policy within the Act is the need to adopt a more integrated approach to managing natural resources to achieve long-term sustainability. The legislation placed new regulations on plastic bags, waste, use of fisheries, and marine licensing. The Act also placed a duty on Welsh Ministers to set targets for reducing greenhouse emissions and to set carbon budgets, to help transition Wales to a low-carbon economy.
- 13.2.3 Through this Act, the Welsh Government established a framework which includes producing:
- the State of Natural Resources Report – NRW must produce a report that gives an assessment of natural resources and how well they are being managed;
  - a National Natural Resources Policy – the Welsh Government must produce a national policy that sets out the priorities, risks and opportunities for managing natural resources sustainably. The policy will consider the findings of the State of Natural Resources report; and
  - area statements – NRW will produce a local evidence base, which helps to implement the priorities, risks and opportunities identified in the National Policy and how NRW intends to address these.

### Planning (Wales) Act 2015

- 13.2.4 The Planning (Wales) Act (Ref 63) was adopted in 2015 and provides a legislative framework for the operation of the planning system. The Act sets out a statutory purpose for planning functions and clarifies the requirement to carry out sustainable development in line with the Well-being of Future

Generations Act. Thus, a key objective of the Act is to create 'a *healthier Wales*' through considering health and wellbeing within the planning system

## Well-being of Future Generations (Wales) Act 2015

13.2.5 The Well-being of Future Generations (Wales) Act 2015 (Ref 16) was established by the Welsh Government with the intention to improve the social, economic, environmental, and cultural well-being of Wales. The Act places a statutory duty on public bodies in relation to sustainable development, based on seven well-being goals. The key goals of the Act in the context of the Proposed Development are to become:

- '*Prosperous – An innovative, productive and low carbon society which recognises the limits of the global environment and, therefore, uses resources efficiently and proportionately (including acting on climate change); and which develops a skilled and well-educated population in an economy which generates wealth and provides employment opportunities, allowing people to take advantage of the wealth generated through securing decent work*'.
- '*Resilient – A nation which maintains and enhances a biodiverse natural environment with healthy functioning ecosystems that support social, economic and ecological resilience.*'
- '*Globally Responsible – A nation which, when doing anything to improve the economic, social environmental and cultural well-being of Wales, takes account of whether doing such a thing may make a positive contribution to global well-being.*'

## Welsh Language (Wales) Measure 2011

13.2.6 The Welsh Language (Wales) Measure 2011 (Ref 222) ensures that the Welsh Language has official status in Wales.

13.2.7 Duties on bodies to use the Welsh language, and the rights which arise from the enforceability of those duties, which enable Welsh speakers to use the language in dealings with those bodies (such as the provision of services by those bodies):

- the treatment of the Welsh language no less favourably than the English language;
- the validity of the use of the Welsh language;
- the promotion and facilitation of the use of the Welsh language;
- the freedom of persons wishing to use the Welsh language to do so with one another;
- the creation of the Welsh Language Commissioner; and
- other matters relating to the Welsh language.

13.2.8 These measures ensure that the Welsh and English languages are treated 'on a basis of equality' and are given equal standing on other Measures and Acts of the National Assembly for Wales and subordinate legislation.

## Climate Change Act 2008

- 13.2.9 The Climate Change Act 2008 (Ref 119) is the basis for the UK's approach to tackling and responding to climate change. It requires that emissions of carbon dioxide and other greenhouse gases are reduced and that climate change risks are adapted to. This Act also establishes the framework to deliver on these requirements. The Act supports the UK's commitment to urgent international action to tackle climate change.
- 13.2.10 Through the Climate Change Act 2008, the UK government has set a target to significantly reduce UK greenhouse gas emissions by 2050. The Act requires the Government to assess the risks and opportunities from climate change for the UK, and to adapt to them. The Committee on Climate Change advises on these climate change risks and assesses progress towards tackling them.

## 13.3 National Planning Policy

### Overarching NPS for Energy (EN-1)

- 13.3.1 EN-1 (updated January 2024) sets out the relevant socio-economic impacts which should be considered within an assessment. Paragraph 5.13.4 states that engagement with relevant local authorities should be undertaken during early stages of project development and should describe the existing socio-economic conditions in the areas surrounding the proposed development and refer to how the development's socio-economic impacts correlate with local planning policies. Paragraph 5.13.4 states that the applicant's assessment should consider all relevant socio-economic impacts, which may include:
- the creation of jobs and training opportunities, particularly the sustainability of the jobs created, including where they will help to develop the skills needed for the UK's transition to Net Zero;
  - the contribution to the development of low-carbon industries at the local and regional level as well as nationally;
  - the provision of additional local services and improvements to local infrastructure, including the provision of educational and visitor facilities;
  - any indirect beneficial impacts for the region hosting the infrastructure, in particular in relation to use of local support services and supply chains.
  - effects on tourism;
  - the impact of a changing influx of workers during the different construction, operation and decommissioning phases of the energy infrastructure. This could change the local population dynamics and could alter the demand for services and facilities in the settlements nearest to the construction work (including community facilities and physical infrastructure such as energy, water, transport and waste). There could also be effects on social cohesion depending on how populations and service provision change as a result of the development;

- effects on existing and proposed land uses near the project, by replacing an existing development or use of the site with the proposed project or preventing a development or use on a neighbouring site from continuing. Effects on the existing use of the proposed site should be minimised, through the application of good design principles, including the layout of the project and protection of soils during construction;
- impact on public rights of way, national trails, and other rights of access to land. These are important recreational facilities for example for walkers, cyclists and horse riders and applicants should take appropriate mitigation measures to address adverse effects on coastal access, national trails, other rights of way and open access land and, where appropriate, to consider what opportunities there may be to improve or create new access. In considering revisions to an existing right of way, consideration should be given to the use, character, attractiveness, and convenience of the right of way;
- impacts on accommodation supply, especially during construction and decommissioning phases; and
- cumulative effects - if development consent were to be granted to for a number of projects within a region and these were developed in a similar timeframe, there could be some short-term negative effects, for example a potential shortage of construction workers to meet the needs of other industries and major projects within the region.

### **NPS for Natural Gas Electricity Generating Infrastructure (EN-2)**

- 13.3.2 EN-2 sets out planning policy specific to onshore natural gas-fired electricity generating infrastructure. EN-2 does not introduce any additional requirements for socio-economics, recreation, and tourism assessments.

### **NPS for Natural Gas Supply Infrastructure and Gas and Oil Pipelines (EN-4)**

- 13.3.3 EN-4 sets out planning policy specific to gas supply infrastructure and gas and oil pipelines. EN-4 does not introduce any additional requirements for socio-economics, recreation, and tourism assessments.

### **NPS for Electricity Networks Infrastructure (EN-5)**

- 13.3.4 EN-5 sets out planning policy specific to electricity network infrastructure projects. Section 2.13.1 sets out how within holistic and strategic network design and planning exercise, infrastructure will need to be subject to the appropriate environmental (including community/socio-economic) impact assessments.

### **Planning Policy Wales**

- 13.3.5 PPW gives substantial importance to the sustainable development and the vision for Wales to become economically, socially and environmentally sustainable. PPW plays a significant contribution to the improvement of well-being in all its aspects as defined by the statutory well-being goals. The policies show a clear plan for future resilient urban areas and rural

communities, embracing technology and innovation, including smart working, which also anticipates progress to ensure that Wales is proactive in planning decisions.

- 13.3.6 The Welsh Government has a set target for Wales to generate 70% of its electricity consumption from renewable energy by 2030. PPW Section 5.5.11 refers to tourism and states it is 'vital to economic prosperity and job creation in many parts of Wales'. PPW also covers Active and Social Places, which promote social, economic, environmental, and cultural well-being (Section 4), and emphasises that Low carbon electricity must become the main source of energy in Wales (Section 5).

### **TAN 13: Tourism (1997)**

- 13.3.7 TANs have been produced by the Welsh Government, and all are to be read in conjunction with Planning Policy guidance from the Welsh Government. For TAN 13: Tourism (Ref 223), it is stated that *'While it cannot be regarded as a single or distinct category of land use, the issues it raises should be addressed in preparing or revising development plans and may feature in development control decisions. Development plans may provide guidance on opportunities for larger scale or innovative projects, appropriate facilities for the countryside or designated areas and the provision of facilities in historic towns and seaside resorts.'*

### **TAN 16: Sport Recreation and Open Space (2009)**

- 13.3.8 TAN 16: Sport Recreation and Open Space (2009) (Ref 224) focuses on the impact of Planning Policy on these subjects. The TAN notes that *'Planning conditions and obligations (Section 106 Agreements) can be used to provide open space, sport and recreational facilities, to safeguard and enhance existing provisions, and to provide for their management. PPW indicates that planning obligations should only be sought where they are necessary to make a proposal acceptable in land use planning terms. Local planning authorities will usually be justified in seeking planning obligations where the quantity or quality of provision for recreation is inadequate or under threat, or where new development increases local needs.'*

### **TAN 23: Economic Development (2015)**

- 13.3.9 TAN 23: Economic Development (2015) (Ref 225) reflects the intersection of economic development with planning policy guidelines. The TAN states that *'Where economic development would cause environmental or social harm which cannot be fully mitigated, careful consideration of the economic benefits will be necessary. There will of course be occasions when social and environmental considerations will outweigh economic benefit. The decision in each case will depend on the specific circumstances and the planning authority's priorities'. Regarding low carbon initiatives, the TAN states that 'the planning system should particularly support the low-carbon economy, innovative business / technology clusters and social enterprises which are defined as businesses that are particularly important in providing opportunities for social groups disadvantaged in the labour market.'*

## Building Better Places (Welsh Government 2020)

13.3.10 The Building Better Places publication (Ref 226) aims to support improvements in placemaking in Wales as a direct response to the COVID-19 pandemic. It sets out the following relevant issues to address:

- staying local: creating neighbourhoods;
- changing working practices: our future need for employment land;
- reawakening Wales' tourism and cultural sectors; and
- green infrastructure, health and well-being and ecological resilience.

## Stronger, Fairer, Greener Wales - Net Zero Skills Action Plan (2023)

13.3.11 The Net Zero Skills Action Plan (Ref 227) sets out seven key areas of action to support the Welsh economy whilst simultaneously transitioning away from a fossil-fuelled economy. The seven key areas are as follows:

- gain an understanding of the current skills position for each emission sector;
- build a shared understanding of net zero skills across Wales;
- grow a skilled workforce to meet our net zero commitments;
- strengthen the skills system;
- promote opportunities for early years and young people to realise their potential;
- cross-government and partnership approach to meet our skills commitment; and
- just transition.

13.3.12 Within this, the Welsh Government has outlined 36 key actions, for the short, medium and long term, in order to transition to a net zero economy.

## Ten Point Plan for a Green Industrial Revolution (2020)

13.3.13 The UK Government has explicitly set out plans to meet net zero targets by 2050 through their Ten Point Plan (Ref 227). Within this policy paper, the first key objective is to quadruple the UK offshore wind capacity, stating that *'by 2030, we aim to produce 40GW of offshore wind, including 1GW of innovative floating offshore wind in the windiest parts of our seas... To support this enlarging industry, we will invest £160 million into modern ports and manufacturing infrastructure, providing high quality employment in coastal regions. We will also enable the delivery of 60% UK content in offshore wind projects'*.

## Net Zero Wales Carbon Budget 2 (2021-25) (2021)

13.3.14 The Welsh Government released the Carbon Budget 2 (Ref 228) in 2021 following the declaration of a climate emergency in Wales in 2019. Among the policy areas covered in the carbon budget, policy 17 and 18 are focused on advancing CCUS in terms of its evidence base and clustering in Wales.

## The Carbon Budget Order 2021

13.3.15 This Order (Ref 242) sets out the 2033-37 budgetary period at 965 million tonnes of carbon dioxide equivalent. Each carbon budget sets a limit on the maximum level of net UK carbon account for each five-year budgetary period. This is aligned to the requirement set out in the Climate Change Act (2008), which ensures that this budget supports the aim to reduce emissions to net zero by 2050.

## Welcome to Wales - Priorities for the Visitor Economy 2020-25 (2017)

13.3.16 The Welcome to Wales - Priorities for the visitor economy 2020-25 (Welsh Government 2017) (Ref 229) sets out the plan for tourism in Wales to drive sustainable growth and for harnessing the visitor economy for wider gain, and the aims on how to get there. The document states that *'More than 9% of the workforce in Wales is now employed in tourism. It is one of the country's fastest growing sectors and benefits many rural areas as the main driver of the economy and source of employment'*. Given this, the policy focuses on economic growth that delivers benefits for people and places, including environmental sustainability, social and cultural enrichment and health benefits.

## Welsh Government Economic Resilience and Reconstruction Mission (2021)

13.3.17 The Economic Resilience and Reconstruction Mission (Ref 230) sets out how Welsh Government is to address the socio-economic impact of the coronavirus pandemic, to recover from the economic damage of the pandemic and reconstruct the economy to help its people, businesses, and communities to prosper.

13.3.18 The Mission is underpinned by five beacons to help achieve its vision of a well-being economy which drives prosperity, is environmentally sound, and helps everyone realise their potential:

- strengthening the foundational economy;
- protecting and enabling skills and employment;
- accelerating adaptation for recovery and future prosperity;
- magnetising investment in a green recovery; and
- fortifying the pursuit of social value.

13.3.19 'Strengthening the Foundational Economy' relates to the need to champion and support the sectors that provide the infrastructure of everyday life, such as care and health services, childcare, food, housing, energy, construction, waste and recycling. Tourism, including sporting and recreational activities, has been identified as one of Welsh Government's four priority foundational economy sectors alongside care, retail and food. Through 'Protecting and Enabling Skills and Employment', Welsh Government aims to support people across Wales into work and to prepare the workforce for the immediate and long-term challenges through access to support, training, higher and further education.

## Regional Planning Policy

### *A Growth Vision for the Economy of North Wales (2016)*

13.3.20 North Wales Economic Ambition Board produced A Growth Vision for the Economy of North Wales (2016) (Ref 231) with the purpose to identify our vision for growth for North Wales, and to set out the strategy and package of projects to realise that vision. The aims behind the vision are:

- to improve the economic, social, environmental, and cultural wellbeing of North Wales;
- to support and retain young people in the region's communities;
- to address worklessness and inactivity across the region;
- to support and enable private sector investment in the region to boost economic productivity and to improve the economic and employment performance of North Wales.

13.3.21 The vision seeks to create the conditions to support the delivery of the UK Governments' National Infrastructure priorities in North Wales. The policy also references the energy cluster as a high-value economic cluster, setting out the vision to increase expertise around energy generation, low carbon technology and processes.

### *North Wales Regional Economic Framework (REF) (2021)*

13.3.22 The REF (Ref 232) sets out a plan to boost productivity and accelerate sustainable economic and inclusive prosperity. The REF priorities are framed to facilitate decarbonisation of the economy, adapting and mitigating to climate change and improve the resilience of ecological networks, and include:

- skills and workforce;
- investment in magnets, hubs, supply chains, research and development, innovation and entrepreneurship;
- balanced support for indigenous and inward investors;
- language, culture, place and heritage;
- foundational economy and a vibrant Micro/SME base;
- empowering communities for the benefit of our future generations;
- connectivity (transport and digital);
- leverage benefits of public sector;
- low carbon energy; and
- food and drink industry.

### *North Wales Energy Strategy (2020)*

13.3.23 The Welsh Government (with support from the North Wales Economic Ambition Board and regional stakeholders) delivered the North Wales Energy Strategy (2020) (Ref 233) to define a pathway identifying key

interventions to deliver on the region's ambitions for decarbonising its energy system and ensure the region benefits from the transition. Its priorities are:

- to harness the abundance of local low carbon resource to become a green powerhouse and diversify the energy mix;
- to become a world-leader in offshore wind and marine technologies;
- to improve the energy efficiency of the region's housing and accelerate the decarbonisation of North Wales' building stock; and
- to achieve a shift to lower carbon transport.

13.3.24 The policy sets out the vision for North Wales of 'Delivering maximum local economic, social, ecological and wellbeing benefits from transitioning to a net zero economy and becoming a net exporter of low carbon electricity through cross-border and regional cooperation'.

## 13.4 Statutory Development Plan Policy

### Future Wales: The National Plan 2040 (2020)

13.4.1 The Future Wales – The National Plan 2040 (2020) is the NDF for Wales up to 2040. It seeks to address key national priorities through the planning system, including sustaining and developing a vibrant economy, achieving decarbonisation and climate resilience, and improving the health and wellbeing of our communities. Policies 17 and 18 set out Future Wales' approach to renewable energy generation across Wales and highlight that proposals should describe the net benefits the proposed project will bring in terms of social, economic, environmental and cultural improvements to local communities, whilst having no adverse impacts on the surrounding environment.

### The Flintshire Local Development Plan

13.4.2 The FCC LDP (Ref 33) was adopted by the FCC in January 2023 with the plan covering the period 2015-2030. The LDP forms part of the statutory development plan alongside Future Wales: The National Plan 2040 to form the primary basis for making decisions on planning applications and development proposals.

13.4.3 FCC's LDP provides the framework for decisions on how land is used and developed within the local authority, which includes decisions on new energy infrastructure. For example this includes Policy EN12: New Development and Renewable Low Carbon Energy Technology. This sets out that '*New development will be required to maximise the potential for renewable or low carbon energy technology to meet energy needs*'. Policy EN13: Renewable and Low Carbon Energy Development sets out that all renewable or low carbon energy proposals will be permitted provided that:

- the development does not prejudice the purpose of the ISLAs to maximise opportunities for large scale solar PV development;
- the siting, design, layout, type of installation and materials used do not have a significant adverse effect on the character and features of the proposed location;

- there would not be unacceptable loss of public amenity or accessibility to the area;
- the impact of the development upon agriculture, forestry, recreation and other land uses is minimised to permit existing uses to continue unhindered;
- there would be no individual or cumulative significant adverse effect on the landscape, particularly the AONB and its setting;
- any associated ancillary buildings or structures are sensitively sited and designed to minimise their impact on the character and quality of the locality;
- in sensitive areas where above ground connections will have an unacceptable adverse effect on the landscape, connection lines and pipes should be located underground; and
- adequate provision has been made in the scheme for the restoration and aftercare of the site on the cessation of use.

### **FCC: Council Plan (2023 - 28)**

13.4.4 The Council Plan (Ref 234) sets out the priorities for the next five years up to 2028 under its key themes: Poverty, Affordable and Accessible Housing, Green Society and Environment, Economy, Personal and Community Wellbeing, Education and Skills, and a Well Managed Council.

13.4.5 The Green Society and Environment theme is defined as '*...supporting the wider communities of Flintshire to reduce its carbon footprint*'. The sub-priorities within this theme are relevant to the Proposed Development and include:

- phosphates mitigation;
- net zero carbon Council;
- climate change and adaptation;
- flood risk management strategy;
- strategic flood consequence assessment;
- fleet strategy;
- green environment;
- Flintshire forest;
- green access;
- active and sustainable travel options; and
- circular economy.

### **The Deeside Plan (2017)**

13.4.6 The Deeside Plan sets out a vision for economic growth for the next 30 years from the plan period. It articulates how the growth aspirations for North Wales and for the Mersey Dee area can be realised and, vitally, how they can be harnessed for the greatest benefit for local people.

- 13.4.7 The plan sets out five objectives: Economic Growth, Transport, Housing, Skills and Employment, and Environment. The purpose of the Plan is to:
- create an ambitious high-level vision for economic growth in Deeside over the next 30 years;
  - set the principles for identifying future sites for development after Northern Gateway and Warren Hall, recognising the long timescales needed to do so;
  - ensure that transport infrastructure, economic development and land use planning are considered in parallel;
  - align future regional and local strategies and programmes;
  - build understanding of the needs of the area among decision-makers and businesses to encourage support; and
  - provide a tool for the Deeside Partnership, the Council and others to monitor progress.

## 13.5 Guidance

- 13.5.1 The preliminary socio-economic assessment is based upon a range of other relevant guidance. This includes:

### **Additionality Guide (4<sup>th</sup> Edition) (2014)**

- 13.5.2 The Additionality Guide (4th Edition) (Homes and Communities Agency (HCA), 2014) (Ref 235) explains how to assess the additional impact or additionality of local economic growth and housing interventions. Additionality is the extent to which something happens as a result of an intervention that would not have occurred in the absence of the intervention.
- 13.5.3 The guidance includes best-practice benchmark evidence on the scale of each of the additionality factors, reference to new research, additional information and links to guidance on valuing benefits and further sources of helpful guidance.
- 13.5.4 Although this document was officially withdrawn on 24th May 2022, without a replacement, it continues to serve as a cornerstone of best practice guidance for additionality benchmarks. The guide, while no longer officially endorsed, remains highly regarded within the industry due to its comprehensive framework and established benchmarks for assessing additionality. Its use ensures understanding of additional benefits beyond what would have happened without intervention, thereby maintaining standards of accountability and effectiveness in public and private sector initiatives alike.

### **Research to Improve the Assessment of Additionality (2009)**

- 13.5.5 The Research to Improve the Assessment of Additionality published by the Department for Business, Innovation and Skills (BIS) (2009) (Ref 236) collates and analyses evidence gathered on additionality from evaluations that have sought to define deadweight, leakage and additionality in a consistent and transparent fashion. The study provides a substantially large

database of benchmarks covering a wide range of economic development and regeneration themes.

### **The Green Book – Appraisal and Evaluation in Central Government (2022)**

- 13.5.6 The HM Treasury Green Book (2022) is the guidance for appraisal and evaluation in Central Government (Ref 237). It sets out the foundations for consistency in economic evaluation on how to appraise policies, programmes and projects. HM Treasury Green Book gives guidance to ensure that policies, programs and projects adopted are the best ways to achieve policy objectives and make the best use of public resources.
- 13.5.7 The Guidance uses the five-case model, the government's recommended framework for developing business cases, including the strategic, economic, commercial, financial, and management cases.

# 14. Climate Change

## 14.1 Introduction

- 14.1.1 This section identifies and describes legislation, planning policy and guidance relevant to the assessment of climate effects as reported in **Chapter 20: Climate Change (EN010166/APP/6.2.20)**.

## 14.2 Legislation

### The EIA Regulations

- 14.2.1 The EIA Regulations (Ref 1) state that an EIA (where relevant): must include *'a description of the likely significant effects of the development on the environment resulting from ... the impact of the project on climate (for example the nature and magnitude of greenhouse gas emissions) and vulnerability of the project to climate change'*.
- 14.2.2 This requirement is addressed in Sections 20.8 and 20.14 of **Chapter 20: Climate Change (EN010166/APP/6.2.20)**.

### Kyoto Protocol (1997)

- 14.2.3 An international agreement linked to the United Nations Framework Convention on Climate Change (UNFCCC) which commits its Parties by setting internationally binding emission reduction targets (Ref 238). Under Article 4 of the Kyoto Protocol, the EU created an Effort Sharing Regulation that requires the setting of individual binding greenhouse gas (GHG) emission reduction targets for each of its Member States. The current Effort Sharing Decision (ESD) commits the UK to a 37% reduction in GHG emissions for the period 2021 to 2030 (Regulation (EU) 2018/842, 2018). This ambition is addressed in Section 20.4 of **Chapter 20: Climate Change (EN010166/APP/6.2.20)**.

### UNFCCC Paris Agreement (2016)

- 14.2.4 The Paris Agreement is an agreement under the UNFCCC dealing with GHG emissions mitigation, adaptation and finance starting in the year 2020. It requires all signatories to strengthen their climate change mitigation efforts to keep the increase in global average temperature to well below 2°C this century above pre-industrial levels and to pursue efforts to limit the increase to 1.5°C (Ref 239).

### Climate Change Act 2008

- 14.2.5 The Climate Change Act 2008 (Ref 119) set a legally binding target for the UK to reduce its GHG emissions from 1990 levels by at least 80% by 2050. This target is supported by a system of legally binding five-year 'carbon budgets' and an independent body to monitor progress, the Climate Change Committee (CCC). The UK carbon budgets restrict the amount of GHG emissions the UK can legally emit in a defined five-year period.

## The Climate Change Act 2008 (2050 Target Amendment) Order 2019

- 14.2.6 The Climate Change Act 2008 was amended in 2019 to revise the existing 80% reduction target and legislate for a net zero emissions by 2050 (through the Climate Change Act 2008 (2050 Target Amendment) Order 2019) (Ref 240).
- 14.2.7 In 2020, the 6th carbon budget was published by the Committee on Climate Change for consideration by Government and is the first budget to reflect the amended trajectory to net zero by 2050.
- 14.2.8 The existing UK carbon budgets are used to determine significance of GHG emissions from the Proposed Development, as described and used in Sections 20.4 and 20.7 of **Chapter 20: Climate Change (EN010166/APP/6.2.20)**.

## Net Zero Wales Carbon Budget 2 (2021-25) (2021)

- 14.2.9 The Welsh Government released the Carbon Budget 2 (Ref 228) in 2021 following the declaration of a climate emergency in Wales in 2019. Among the policy areas covered in the carbon budget, policy 17 and 18 are focused on advancing CCUS in terms of its evidence base and clustering in Wales.

## The Carbon Budget Order 2021

- 14.2.10 This Order (Ref 242) sets out the 2033-37 budgetary period at 965 million tonnes of carbon dioxide equivalent. Each carbon budget sets a limit on the maximum level of net UK carbon account for each five-year budgetary period. This is aligned to the requirement set out in the Climate Change Act (2008), which ensures that this budget supports the aim to reduce emissions to net zero by 2050.

## The Climate Change (Interim Emissions Targets) (Wales) Regulations 2018

- 14.2.11 In December 2018, Senedd Cymru approved new regulations that enforced a carbon net-zero target for 2050. Based on advice from the CCC, Senedd Cymru set an interim target of a 45% reduction from the 1990 baseline in GHG emissions for 2030 (Ref 242). Following the 2030 target, an interim 2040 target imposed an 67% reduction in GHG emissions from the 1990 baseline.

## The Climate Change (Interim Emissions Targets) (Wales) (Amendment) Regulations 2021

- 14.2.12 In March 2021, Senedd Cymru approved new regulations that enforce a carbon net-zero target for 2050. Based on advice from the CCC, Senedd Cymru has set an interim target of a 63% reduction from the 1990 baseline in GHG emissions for 2030 (Ref 244). Following the 2030 target, an interim 2040 target imposes an 89% reduction in GHG emissions from the 1990 baseline.

## Environment (Wales) Act 2016

14.2.13 The Environment (Wales) Act 2016 provides the Welsh Ministers with powers to put statutory emission reduction targets in place, including at least a 100% reduction in emissions by 2050 and carbon budgeting to support their delivery.

14.2.14 This Act sets a clear pathway for decarbonisation within the context of existing UK and EU obligations.

## Well-being of Future Generations (Wales) Act 2015

14.2.15 The Well-being of Future Generations (Wales) Act (2015) was established by the Welsh Government in the intention to improve social, economic, environmental, and cultural well-being of Wales. The Act places a statutory duty on public bodies in relation to sustainable development, based on seven well-being goals.

14.2.16 The key goals of the Act in the context of the proposed Project, and future climate change trends, include:

- 'a prosperous Wales' – 'An innovative, productive and low carbon society which recognises the limits of the global environment and therefore uses resources efficiently and proportionately (including acting on climate change)'; and
- 'a resilient Wales' – 'A nation which maintains and enhances a biodiverse natural environment with healthy functioning ecosystems that support social, economic ecological resilience and the capacity to adapt to change (for example climate change)'.

## 14.3 National Planning Policy

### Overarching NPS for Energy (EN-1)

14.3.1 EN-1 describes the national policy for energy infrastructure in relation to climate impacts and adaptation; adverse effects and benefits; in relation to the EU Directive and ES requirements; and in relation to adaptation measures in response to climate projections; in relation to climate projections, flood risk and the importance of relevant mitigation.

14.3.2 EN-1 promotes CCS as an emerging technology that the Government is aiming to facilitate and encourage, including for gas-fired generating stations. Paragraph 3.5.2 discusses 'the need for CCS in the clean energy transition.'

14.3.3 EN-1 further states the benefits of having a diverse mix of power generation, including energy supply security as fossil-fuel generation that can be brought online quickly to meet demand and can complement baseload supply from nuclear and renewables. However, these fossil-fuel power generators will need CCS to be low carbon.

14.3.4 EN-1 states that the consenting of new fossil-fuelled power stations at or over 300 MW must be constructed Carbon Capture Ready (CCR), as described in Section 3.6 and 4.7 of EN-1.

- 14.3.5 EN-1 states that all proposals for energy infrastructure projects should include a GHG assessment as part of their ES, with such including:
- *'a whole life GHG assessment showing construction, operational and decommissioning GHG impacts, including impacts from change of land use;*
  - *an explanation of the steps that have been taken to drive down the climate change impacts at each of those stages;*
  - *measurement of embodied GHG impact from the construction stage;*
  - *how reduction in energy demand and consumption during operation has been prioritised in comparison with other measures;*
  - *how operational emissions have been reduced as much as possible through the application of best available techniques for that type of technology;*
  - *calculation of operational energy consumption and associated carbon emissions;*
  - *whether, and how, any residual GHG emissions will be (voluntarily) offset or removed using a recognised framework; and*
  - *where there are residual emissions, the level of emissions and the impact of those on national and international efforts to limit climate change, both alone and where relevant in combination with other developments at a regional or national level, or sector level, if sectoral targets are developed'* (Paragraph 5.3.4).
- 14.3.6 EN-1 was updated in January 2024 to include new requirements for energy infrastructure projects, secured under the Development Consent Order, to include a project-specific GHG Reduction Strategy. In particular, the strategy should: *'consider the creation and preservation of carbon stores and sinks including through woodland creation, hedgerow creation and restoration, peatland restoration and through other natural habitats to illustrate steps taken to minimise and offset emissions'* (Paragraph 5.3.7).

## **NPS for Natural Gas Electricity Generating Infrastructure (EN-2)**

- 14.3.7 EN-2 describes the need for all new fossil fuel electricity generating plants to assess the viability for supporting CCS technologies.

## **NPS for Natural Gas Supply Infrastructure and Gas and Oil Pipelines (EN-4)**

- 14.3.8 EN-4 sets out planning policy specific to gas supply infrastructure and gas and oil pipelines. EN-4 does not introduce any additional requirements for assessments related to carbon or climate change.

## **NPS for Electricity Networks Infrastructure (EN-5)**

- 14.3.9 EN-5 sets out planning policy specific to electricity network infrastructure projects. Sections 2.3.1 and 2.3.2 state that generic considerations must be

made to ensure that electricity networks infrastructure are climate resilient and requires that these are assessed in the ES.

## Planning Policy Wales

- 14.3.10 The Welsh Government has a set target for Wales to generate 70% of its electricity consumption from renewable energy by 2030 PPW section 5.7.13 refers to the Energy Hierarchy of planning which aims for '*all new development to mitigate the causes of climate change*'. The policies show a clear plan for climate resilient urban spaces and rural communities, which aligns to the climate emergency which was declared by the Welsh Government in 2019.
- 14.3.11 Section 5 clearly indicates that low carbon electricity and the use of renewables must become the main source of energy in Wales.

## Our Green Future: Our 25-year Plan to Improve the Environment (2018)

- 14.3.12 A Green Future: Our 25 Year Plan to Improve the Environment (Ref 243) was published by the UK government in January 2018. This plan outlines a comprehensive strategy to enhance the natural environment over the next 25 years, aiming for cleaner air and water, thriving wildlife, and a healthier planet. The plan focuses on actions to address issues like plastic waste, habitat loss, and climate change, with the goal of leaving the environment in a better state than it was found.

## Net Zero Strategy: Build Back Greener

- 14.3.13 This strategy sets out policies and proposals for decarbonising all sectors of the UK economy to meet our net zero target by 2050.

## British Energy Security Strategy (2021)

- 14.3.14 This strategy aims to reshape the UK's energy landscape by reducing reliance on imports and fossil fuels, boosting domestic clean energy generation and increasing energy resilience. One of these steps includes carbon capture and grid upgrades and efficiency.

## Clean Growth Strategy (2017)

- 14.3.15 This strategy set out how the UK would meet its legally binding climate targets under the Climate Change Act 2008 particularly focusing on the fifth carbon budget (2028-2032). It focuses on cutting carbon emissions whilst driving economic growth.

## Clean Growth Strategy: The UK CCUS Deployment Pathway - An Action Plan (2018)

- 14.3.16 This strategy sets out the UK Government's next steps to the aforementioned Clean Growth Strategy (2017) in relation to the domestic deployment of carbon capture usage and storage.

## Prosperity for All: A Climate Conscious Wales (Welsh Climate Change Adaptation Plan) 2019

14.3.17 In 2019, the Welsh Government published the Prosperity for All: A Climate Conscious Wales (Welsh Climate Change Adaptation Plan) (Ref 245). This is the first statutory climate mitigation plan, which sets out a five-year strategy to address the climate change impacts in Wales. This Plan will enable the Welsh Government to comply with the first carbon budget and create the foundations for further emission reduction.

## 14.4 Statutory Development Plan Policy

### The Flintshire Local Development Plan

14.4.1 The FCC LDP (Ref 33) was adopted by the FCC in January 2023 with the plan covering the period 2015-2030. The LDP forms part of the statutory development plan alongside Future Wales: The National Plan 2040 to form the primary basis for making decisions on planning applications and development proposals.

14.4.2 The LDP for FCC informs planning decisions and future development of the area. Matters of relevance to the climate change assessment include:

- Policy EN2: Green Infrastructure;
- Policy STR14: Climate Change and Environmental Protection;
- Policy STR13: Natural and Built Environment, Green Networks and Infrastructure;
- Policy PC4: Sustainability and Resilience of New Development;
- Policy EN12: New Development and Renewable and Low Carbon Energy Technology; and
- Policy EN13: Renewable and Low Carbon Energy Development.

### FCC Climate Change Strategy 2022/23 – 2029/30

14.4.3 This strategy (Ref 247) sets out the ambition for the FCC to become carbon neutral by 2030, which supports the Welsh Government's vision for a net zero Public Sector. In relation to the Proposed Development, Section 7.5 states that '*some of this gap can be filled by utilizing carbon offsetting to absorb and store carbon so investment in this area is crucial*'.

## 14.5 Guidance

### IEMA: EIA Guide to: Assessing GHG Emissions and Evaluating their Significance (2022) (IEMA Guidance (Climate Change))

14.5.1 The IEMA Guidance for Climate Change (Ref 248) provides an approach to assess the significance of GHG emissions against the global climate. An assessment of the significance of GHG emissions from the Proposed

Development has been undertaken in accordance with this guidance (see Section 20.4 of **Chapter 20: Climate Change (EN010166/APP/6.2.20)**).

### **IEMA EIA Guide to Climate Change Resilience and Adaptation (2020)**

- 14.5.2 The approach (Ref 253) for assessing the significance of climate change risks on the Proposed Development has been undertaken in accordance with this guidance (see Section 20.11 of **Chapter 20: Climate Change (EN010166/APP/6.2.20)**).

### **GHG Protocol**

- 14.5.3 The GHG Protocol (Ref 254) is a widely used standard for measuring and managing GHG emissions. Developed by the World Resources Institute (WRI) and the World Business Council for Sustainable Development (WBCSD), the protocol provides guidance on identifying, measuring, reporting, and verifying GHG emissions from various sources, such as energy use, transportation, and waste.
- 14.5.4 The GHG Protocol includes two main standards: the Corporate Standard, which outlines how to measure and report emissions from business activities, and the Product Standard, which provides guidance on how to measure the lifecycle emissions of a product or service (Ref 255). The GHG Protocol has been adopted by governments, businesses, and organisations worldwide to help them manage their emissions and track progress towards climate goals.

### **Carbon Management in Infrastructure (PAS 2080)**

- 14.5.5 PAS 2080 (Ref 256) is a standard developed by the BSI that provides guidance on managing carbon emissions and promoting sustainability in infrastructure projects. The standard outlines a framework for the management of GHG emissions throughout the project lifecycle, from planning and design to construction and operation. It encourages collaboration between project stakeholders, such as investors, designers, and contractors, and provides guidance on identifying and prioritising opportunities to reduce emissions and promote sustainability.
- 14.5.6 PAS 2080 is intended to help infrastructure projects achieve net zero emissions and promote sustainable development while reducing costs and increasing efficiency. It is applicable to a wide range of infrastructure projects, including transportation, buildings, and energy systems.

### **DESNZ Emission Factors (2024)**

- 14.5.7 The DESNZ Emissions Factors (Ref 257) are a set of factors developed by the UK government's DESNZ to calculate GHG emissions from various sources, such as electricity and fuel consumption.
- 14.5.8 The factors consider the emissions associated with the production and distribution of energy, as well as the emissions associated with combustion or use of the energy source.

- 14.5.9 The DESNZ Emissions Factors are updated annually to reflect changes in the UK energy mix and to ensure that they remain up to date with the latest emissions data. They are used by businesses, organisations, and government agencies in the UK to report their GHG emissions and to track progress towards climate goals.

### **Inventory of Carbon and Energy (ICE) v.4.0**

- 14.5.10 The ICE database (Ref 258) developed by the University of Bath provides embodied energy and CO<sub>2</sub> emissions data for a wide range of materials and building components.
- 14.5.11 The ICE database enables architects, engineers, and designers to calculate the embodied energy and CO<sub>2</sub> emissions associated with a building or construction project, considering the materials used, manufacturing processes, and transportation. The data in the ICE database is based on rigorous life cycle assessment methodology and is regularly updated to reflect changes in manufacturing processes and materials.
- 14.5.12 The ICE database is widely used in the construction industry to help reduce buildings' environmental impact and promote sustainable construction practices.

### **Think Hazard**

- 14.5.13 Think Hazard (Ref 259) is an online tool developed by the United Nations Office for Disaster Risk Reduction (UNDRR) that provides information on natural hazards such as floods, earthquakes, and landslides.
- 14.5.14 The tool aims to help communities and decision-makers assess and manage the risks of natural hazards. It provides hazard information, including maps, descriptions, and hazard profiles, as well as guidance on preparing for and responding to natural disasters.
- 14.5.15 The tool is designed to be used by a wide range of stakeholders, including governments, non-governmental organisations, and community groups, to help them understand the risks posed by natural hazards and to develop effective strategies for risk reduction and disaster management.

## 15. Human Health

### 15.1 Introduction

- 15.1.1 This section identifies and describes legislation, planning policy and guidance relevant to the assessment of human health effects as reported in **Chapter 21: Human Health (EN010166/APP/6.2.21)**.

### 15.2 Legislation

#### Public Health (Wales) Act 2017

- 15.2.1 The Public Health (Wales) Act 2017 (Ref 249) was passed on 3 July 2017. The overarching aim of the Act is to address specific health concerns and to create social conditions that are favourable to good health. The Act is formed of nine parts: obesity, tobacco and nicotine products, special procedures, intimate piercing, Health Impact Assessments (HIA), pharmaceutical services, provision of toilets, miscellaneous, and general.
- 15.2.2 Part 6: Health Impact Assessment outlines that policies, plans, or programmes that will have outcomes of national or major significance, or which have a significant effect at the local level on public health will require a HIA in specified circumstances. As a result, physical and mental health are integrated into the decision making and planning processes.

#### Planning (Wales) Act 2015

- 15.2.3 The Planning (Wales) Act (Ref 63) was adopted in 2015 and provides a legislative framework for the operation of the planning system. The Act sets out a statutory purpose for planning functions and clarifies the requirement to carry out sustainable development in line with the Well-being of Future Generations Act. Thus, a key objective of the Act is to create 'a *healthier Wales*' through considering health and wellbeing within the planning system.

#### Well-being of Future Generations (Wales) Act 2015

- 15.2.4 The Well-being of Future Generations (Wales) Act was passed on 29 April 2015. The Act is targeted at specified public authorities and its main aim is to ensure that needs of the current generation are met without compromising the ability of future generations to meet their own needs.
- 15.2.5 The Act outlines a number of actions to enable sustainable development, including requirement for public bodies to take actions that promote economic, social, environmental, and cultural wellbeing; requiring reporting on such actions; establishing a Commissioner for Future Generations to advise and assist public bodies to comply with the Act; and establishing public services boards in the local authority area.
- 15.2.6 To achieve the intended aims of the Act, seven wellbeing goals are set out:
- **a prosperous Wales** – innovative, productive, and low carbon society that is aware of the limits of the global environment and which develops a skilled and well-educated population;

- **a resilient Wales** – maintaining and enhancing a biodiverse natural environment that supports social, economic, and ecological resilience;
- **a healthier Wales** – society that maximises people's physical and mental wellbeing and enables them to make informed healthy choices;
- **a more equal Wales** – enabling people to fulfil their potential no matter their background or circumstances;
- **a Wales of cohesive communities** – attractive, viable, safe, and well-connected communities;
- **a Wales of vibrant culture and thriving Welsh language** – a society that promotes and protects Welsh culture and which encourages people to participate in the art, and sport and recreation; and
- **a globally responsible Wales** – a nation that considers global wellbeing when doing anything to improve the economic, social, environmental, and cultural wellbeing of Wales.

15.2.7 Public bodies and public sector partners must work together to achieve the goals set out above.

## Control of Electromagnetic Fields at Work Regulations 2016

15.2.8 Electromagnetic Field (EMF) effects must be controlled in accordance with the Health and Safety Executive's (HSE) Control of Electromagnetic Fields at Work Regulations 2016 (Ref 248), which sets out how employers must make and implement action plans to ensure compliance with the defined exposure limits (in Part 2 of the Schedule). Regulation 7(2) states that 'the action plan must include consideration of, where relevant–

- other working methods that entail lower exposure to electromagnetic fields;
- replacement equipment designed to reduce the level of exposure;
- technical measures to reduce the emission of electromagnetic fields, including, where necessary, the use of interlocks, screening or similar health protection mechanisms;
- demarcation and access control measures;
- maintenance programmes for work equipment, workplaces and workstation systems;
- the design and layout of workplaces and workstations;
- limitations on the duration and intensity of exposure; and
- the availability of suitable personal protective equipment.

## Equality Act 2010

15.2.9 The Equality Act 2010 consolidates and simplifies previous anti-discrimination laws in the UK. It protects individuals from unfair treatment and promotes a fair and more equal society by safeguarding people from discrimination in the workplace and in wider society. The Act covers nine protected characteristics which are age, disability, gender reassignment,

marriage and civil partnership, pregnancy and maternity, race, religion or belief, sex, and sexual orientation.

## 15.3 National Planning Policy

### Overarching NPS for Energy (EN-1)

- 15.3.1 EN-1 requires the decision maker to consider potential benefits of development proposals including 'the potential to impact on the health and wellbeing of the population'.
- 15.3.2 Paragraph 4.4.3 of EN-1 notes that '*New energy infrastructure may also affect the composition and size of the local population, and in doing so have indirect health impacts, for example if it in some way affects access to key public services, transport, or the use of open space for recreation and physical activity*'.
- 15.3.3 Section 4.4 'Health' states that an assessment should consider all relevant human health impacts, which may include the following:
- the direct impacts on health including increased traffic, air or water pollution, dust, odour, hazardous waste and substance, noise, exposure to radiation, and increases in pests; and
  - the indirect health impacts of new energy infrastructure, such as if it in some way affects access to key public services, transport, or the use of open space for recreation and physical activity.

### NPS for Natural Gas Electricity Generating Infrastructure (EN-2)

- 15.3.4 EN-2, taken together with EN-1, provides the primary policy for decisions by the SoS on applications they receive for nationally significant natural gas electricity generating stations.
- 15.3.5 Section 2.6 outlines that applicants must provide information and mitigation measures about topics relating to human health such as air quality and GHG emissions, landscape and visual, noise and vibration, water quality and resources.

### NPS for Natural Gas Supply Infrastructure and Gas and Oil Pipelines (EN-4)

- 15.3.6 EN-4 taken together with the EN-1, provides the primary policy for decisions by the SoS on applications it receives for natural gas supply infrastructure and gas and oil pipelines.
- 15.3.7 In regard to human health, it advises that developments should follow generic considerations on gas emissions set out in EN-1. In particular, Section 5.2 of EN-1 which provides guidance on the effects of emissions on air quality (which can have implications for human health).

## NPS for Electricity Networks Infrastructure (EN-5)

- 15.3.8 EN-5 provides specific policy in relation to EMFs resulting from electricity networks and their known and potential effects on health, stating in at paragraphs 2.9.46 and 2.9.47: *'All overhead power lines produce EMFs. These tend to be highest directly under a line, and decrease to the sides at increasing distance. Although putting cables underground eliminates the electric field, they still produce magnetic fields, which are highest directly above the cable. EMFs can have both direct and indirect effects on human health, aquatic and terrestrial organisms... The direct effects occur in terms of impacts on the central nervous system resulting in its normal functioning being affected. Indirect effects occur through electric charges building up on the surface of the body producing a microshock on contact with a grounded object, or vice versa, which, depending on the field strength and other exposure factors, can range from barely perceptible to being an annoyance or even painful.'*

## Public Health Wales Long Term Strategy 2023 – 2035

- 15.3.9 Public Health Wales is the national Public Health Organisation for Wales. Its purpose is to work together for a healthier Wales. This strategy (Ref 250) sets out the vision for achieving a healthier Wales by 2035. The aim is for people to live longer, healthier lives and to have fair and equal access to good health and wellbeing. To do this, Public Health Wales is focusing on the delivery of six strategic priorities:

- Influencing the wider determinants of health;
- Promoting mental and social well-being;
- Promoting healthy behaviours;
- Supporting the development of a sustainable health and care system focused on prevention and early intervention;
- Delivering excellent public health services to protect the public and maximise population health outcomes; and
- Tackling the public health effects of climate change.

## Planning Policy Wales

- 15.3.10 PPW (Ref 30) was first published on 5 December 2018, however it was revised most recently in 2024 (Edition 12). PPW is supplemented by a series of TANs, Welsh Government Circulars, and policy clarification letters, which together provide the national planning policy framework for Wales.
- 15.3.11 The main role of PPW is to set out what must be achieved by plans and decisions taken by the planning system, and how development should be shaped to deliver the best outcome. PPW also works to ensure that the planning system reflects the objectives and outcomes of the Planning (Wales) Act 2015 (Ref 63) and the Well-being of Future Generations (Wales) Act 2015 (Ref 16) to ensure the delivery of sustainable development.
- 15.3.12 Chapter 2: People and Places: Achieving Wellbeing Through Placemaking argues that planning decisions should be made at all levels and consider factors from a global scale (e.g. climate change) through to a local scale

(e.g. impacts of local communities and properties). Chapter 2 also advocates for a 'placemaking' approach to planning and design which can be defined as a holistic framework that focuses on creating high quality developments and public spaces that promote people's prosperity, health, happiness, and wellbeing.

15.3.13 Chapter 3 Strategic Spatial Choices relates to placemaking in action and argues that good design makes places better. It outlines that good design within the planning system should work to create healthier place, reduce health inequalities, maximise the provision of community facilities, and promote active travel and green infrastructure. In addition, there should be a strong focus on the sustainable management of natural resource and decarbonisation. **Plate 15-1** highlights the key aspects of good design.

**Plate 15-1: Objectives of Good Design**

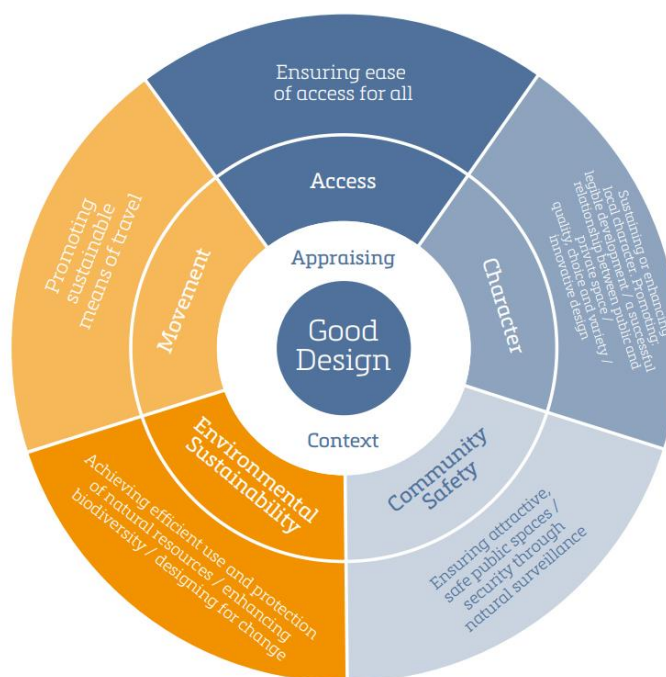

Source: Welsh Government (2024); 'Planning Policy Wales: Edition 12'.

15.3.14 Chapter 5: Productive Enterprising Places states that low carbon energy will become the main source of energy in Wales for heating, transport, and power. Regarding renewable energy and low carbon development; social, economic, environmental, and cultural impacts and opportunities should be assessed. Chapter 5 also states the importance of the circular economy and sustainable waste management.

15.3.15 Chapter 6: Distinctive and Natural Places outlines the importance of protecting the natural environment in relation to economic, social, environmental, and cultural activities. In relation to energy, Chapter 6 states that a de-risking approach, where natural and man-made hazards, as well as environmental hazards are assessed, should be adopted to reduce harm when considering sites for development.

## Future Wales: The National Plan 2040

15.3.16 The Future Wales: The National Plan 2040 was first published in February 2021. The National Plan sets out a NDF for Wales with a strategy for addressing key national priorities through the planning system. SDP at a regional level and LDP at a local authority level must be in conformity with the framework set out in the National Plan.

15.3.17 Below are the most relevant objectives of the National Plan which aim to create a Wales where people:

- live and work in connected, inclusive, and healthy places;
- live in vibrant rural places with access to homes, jobs, and services;
- live in distinctive regions that tackle health and socio-economic inequality through sustainable growth;
- live and work in towns and cities which are a focus and springboard for sustainable growth;
- live in places where travel is sustainable;
- live in places that sustainably manage their natural resources and reduce pollution;
- live in places with biodiverse and connected ecosystems; and
- live in places which are decarbonised and climate-resilient.

15.3.18 Regarding the Proposed Development, the National Plan highlights the importance of Flintshire, together with Wrexham, to the Welsh and UK economy.

## 15.4 Statutory Development Plan Policy

### The Flintshire Local Development Plan

15.4.1 FCC's LDP was adopted on 23 January 2023 and covers the period 2015 to 2030. The Future Wales Plan, the Strategic Development Plan for North Wales (once prepared and adopted), and the LDP will provide the primary basis for making decisions on planning applications and future development proposals. The central aim of the LDP vision is to achieve a *'sustainable and lasting balance between the economic, social, and environmental needs of Flintshire and its residents, through realizing its unique position as a regional gateway and area for economic investment, whilst protecting its strong historic cultural heritage and natural environment'*.

15.4.2 The following themed approaches and related strategic policies are considered to be relevant to the Proposed Development:

- Creating Sustainable Places and Communities:
  - Policy STR2 The Location of Development defines Connah's Quay as a 'main service centre' that has a strategic role in the delivery of services and facilities within Flintshire;

- Policy STR4 Principles of Sustainable Development, Design, and Placemaking seeks to promote and create sustainable places which achieve local distinctiveness, are inclusive and accessible, and mitigate and adapt to climate change;
- Policy STR5 Transport and Accessibility argues that sustainable economic growth and development can only be achieved through delivering, maintain, and enhancing an integrated, accessible, reliable transport network; and
- Policy STR6 Services, Facilities, and Infrastructure states that sustainable places require suitable physical and social infrastructure. Infrastructure related to the Proposed Development in the policy includes green infrastructure, transport infrastructure (highways, walking cycling, public transport etc.), ecological mitigation, water management, and electricity and gas.
- Supporting a Prosperous Economy:
  - Policy STR7 Economic Development, Enterprise, and Employment aims to sustain Flintshire's role as sub-regional economic hub through providing the opportunity to realise the creation of 8,000-10,000 jobs.
- Valuing the Environment:
  - Policy STR13 Natural and Built Environment, Green Networks, and Infrastructure states that development should '*identify, respect, protect, enhance and connect Flintshire's environmental assets, to create a multifunctional network of natural and historic resources*';
  - Policy STR14 Climate Change and Environmental Protection aims to mitigate the effects of climate change and ensure appropriate environmental protection. This includes encouraging zero/low carbon energy generation and combined heat and power and communal district/ heating networks; and
  - Policy STR15 Waste Management seeks to '*minimise the production of waste in all development and ensuring the sustainable management of waste once it has been produced*'.

## Flintshire and Wrexham Public Services Board: Our Well-being Plan 2023-2028

- 15.4.3 The Well-being of Future Generations Wales Act 2015 (Ref 16) places a duty on local authorities to create a Public Services Board to improve local wellbeing in their area. In 2023, the Public Services Boards of Flintshire and Wrexham published their joint Well-Being Plan for 2023-2028.
- 15.4.4 The Plan has two main wellbeing objectives and six outcomes which are brought together through three key themes: children and young people, our communities, and where we work:
- Build flourishing communities by reducing inequalities across environment, education, employment, income, and housing:
    - *children and young people* – opportunities for new skills, training, and learning;

- *our communities* – utilise skills and talents to tackle climate change to build a strong, fair sustainable local economy; *and*
- *where we work* – strengthen connection between Public Services Board and their staff who work and live in our community.
- Improve community wellbeing by enabling people of all ages to live healthy and independent lives:
  - *children and young people* – ensure public sector takes a joint approach to prevention and early intervention for children and families;
  - *our communities* – work with communities to build good mental health and wellbeing;
  - *where we work* – understanding of needs and resources of our community.

## 15.5 Guidance

### IEMA Guide to Effective Scoping of Human Health in EIA (IEMA Health Guidance)

- 15.5.1 Where a project is subject to statutory or voluntary EIA, an HIA may be merged into the EIA or undertaken as a stand-alone reporting process.
- 15.5.2 In November 2022, IEMA published guidance on the effective scoping of human health as part of the scoping phase of the EIA process (Ref 248). The guidance updates and provides further context on the position from the previous 2017 IEMA Primer on health in EIA (Ref 252).
- 15.5.3 The human health assessment undertaken for the Proposed Development is based on IEMA guidance. Likely and potentially significant population health effects of the Proposed Development have been scoped for each phase of the development – construction, operation, and decommissioning.

### IEMA Guide to: Determining Significance for Human Health in EIA (IEMA Health Guidance)

- 15.5.4 In November 2022, IEMA published guidance on assessing human health as part of EIA (Ref 248). Previously, there was no consolidated methodology or practice for the assessment of effects on human health. The IEMA guidance sets out health sensitivity and health magnitude tables. For the human health assessment, potential health inequalities should be articulated in 'significance conclusions' to determine if any mitigation should be put in place or if monitoring is required.
- 15.5.5 The human health assessment undertaken for the Proposed Development is based on IEMA guidance.

### Wales Health Impact Assessment Support Unit Guidance

- 15.5.6 The Wales Health Impact Assessment Support Unit (WHIASU) (Ref 254) was created in 2004 to assist the development of HIA practices in Wales.

The unit is based in the WHO Collaborating Centre on Investment for Health and Well-being at Public Health Wales.

- 15.5.7 The WHIASU assists public bodies to understand the circumstances in which a HIA must be complete and to understand how to carry out and assess HIAs.

### **Public Health England: Advice on the Content of ESs Accompanying an Application under the NSIP Planning Regime**

- 15.5.8 In 2020, Public Health England (PHE) (now the UK Health Security Agency (UKHSA)) published this guidance (Ref 255) on information to be included in assessments of NSIPs. Advice and recommendations from this document should be reflected in any ES.
- 15.5.9 It suggests that any assessments undertaken to inform the ES should be proportionate to the potential impacts of the proposal. It therefore accepts that, in some circumstances particular assessments may not be relevant to an application, or that an assessment may be adequately completed using a qualitative rather than quantitative methodology.
- 15.5.10 The guidance states that the Applicant should identify and consider impacts on residential areas and sensitive receptors (such as schools, nursing homes and healthcare facilities, as well as other vulnerable population groups such as those who are young, older, with disabilities or long-term conditions, or on low incomes).
- 15.5.11 The Applicant is expected to follow best practice guidance during all phases from construction to decommissioning to ensure appropriate measures are in place to mitigate any potential negative impact on health from emissions and activities. An effective Construction Environmental Management Plan (CEMP) (and Decommissioning Environmental Management Plan (DEMP)) is recommended to provide reassurance that activities are well managed.

## 16. Major Accidents and Disasters

### 16.1 Introduction

- 16.1.1 This section identifies and describes legislation, planning policy and guidance relevant to the assessment of effects resulting from potential major accidents and disasters (MA&Ds) as reported in **Chapter 22: Major Accidents and Disasters (EN010166/APP/6.2.22)**.

### 16.2 Legislation

#### The EIA Directive 2014/ 52/ EU

- 16.2.1 The topic of MA&Ds was introduced into the EIA Regulations as a result of EU Directive 2014/ 52/ EU(15), which states *'In order to ensure a high level of protection of the environment, precautionary actions need to be taken for certain projects which, because of their vulnerability to major accidents, and/or natural disasters (such as flooding, sea level rise, or earthquakes) are likely to have significant adverse effects on the environment. For such projects, it is important to consider their vulnerability (exposure and resilience) to major accidents and/or disasters, the risk of those accidents and/or disasters occurring and the implications for the likelihood of significant adverse effects on the environment.'*
- 16.2.2 Directive 2014/ 52/ EU is transcribed into UK legislation by the EIA Regulations (Ref 1) which came into force on 16<sup>th</sup> May 2017.

#### The EIA Regulations

- 16.2.3 Regulation 5, paragraph 4 of the EIA Regulations (Ref 1) states that *'the significant effects to be identified, described and assessed... include, where relevant, the expected significant effects arising from the vulnerability of the proposed development to major accidents or disasters that are relevant to that development.'*
- 16.2.4 Schedule 4, paragraph 8 requires an ES to provide *'a description of the expected significant adverse effects of the development on the environment deriving from the vulnerability of the development to risks of major accidents and/or disasters which are relevant to the project concerned...'*

#### The Health and Safety at Work etc. Act 1974 (HSWA)

- 16.2.5 The HSWA provides a regulatory framework to ensure the provision of a safe working environment of those in the UK (Ref 260). It also includes provision for those visiting a worksite and those who may be affected offsite by workplace emergencies. It includes the requirement to undertake a risk assessment of occupational hazards, apply the hierarchy of controls to mitigate identified risks such that the residual risks are reduced to a level that is As Low As Reasonably Practicable (the ALARP principle).
- 16.2.6 Many associated regulations have been made under the HSWA including the following of relevance to the control of MA&Ds of the Proposed Development:

- Pipelines Safety Regulations 1996 (PSR) (SI 1996 No. 825) (Ref 261), as amended in 2003 (SI 2003 No. 2563);
- Gas Safety (Management) Regulations 1996 (GSMR) (SI 1996 No. 551) (Ref 262);
- Management of Health and Safety at Work Regulations 1999 (SI 1999 No. 3242) (Ref 263);
- Dangerous Substances and Explosive Atmospheres Regulations 2002 (DSEAR) (SI 2002 No. 2776) (Ref 264);
- The Control of Substances Hazardous to Health Regulations 2002 (COSHH) (SI 2002 No. 2677) (Ref 265) as amended in 2004 (SI 2004 No. 3386) (Ref 266);
- Construction (Design and Management) Regulations 2015 (CDM) (SI 2015 No. 51) (Ref 267);
- The Planning (Hazardous Substances) Regulations 2015 (SI 2015 No. 627) (Ref 268) as amended in 2018 (SI 2018 No. 1234) (Ref 268);
- The Planning (Hazardous Substances) (Wales) Regulations 2015 (Ref 269);
- The Planning (Hazardous Substances) Act 1990 (Ref 270) and
- Control of Major Accident Hazards Regulations 2015 (COMAH) (SI 2015 No. 483) (Ref 270) as amended later in 2015 (SI 2015 No. 1393) (Ref 271).

16.2.7 The Proposed Development will be subject to the HSWA and associated regulations including those listed in paragraph 16.2.6. These regulations will be referenced where appropriate throughout the assessment, however, this assessment does not seek to duplicate the assessment of matters covered by these regulatory regimes. Instead, it assumes that they are embedded in the design and operation of the Proposed Development and are effective in their intent of reducing residual risks to ALARP.

## Other Relevant Legislation

16.2.8 The following regulations form the legislative basis for issues which may influence the control of, or responsibility for MA&Ds, in the UK. This guidance is referenced where appropriate in the course of this assessment, but as above, this assessment does not substitute for the appropriate assessment of matters required by these regulations:

- The Workplace (Health, Safety and Welfare) Regulations 1992 (SI 1992 No. 3004) (Ref 272);
- Lifting Operations and Lifting Equipment Regulations 1998 (SI 1998 No. 2307) (Ref 273) as amended in 2008 (SI 2008 No. 2166) (Ref 274);
- Civil Contingencies Act 2004 (SI 2004 No. 36) (Ref 275);
- The Regulatory Reform (Fire Safety) Order 2005 (SI 2005 No. 1541) (Ref 276);
- The Supply of Machinery (Safety) Regulations 2008 (SI 2008 No. 1597) (Ref 277) as amended in 2011 (SI 2011 No. 2157) (Ref 278);

- The Building Regulations 2010 (SI 2010 No. 2214) (Ref 279) as amended for Wales in 2024 (SI 2024 No. 742) (Ref 280);
- Classification, Labelling and Packaging (CLP) Regulations 2015 (SI 2015 No. 21) (Ref 281) as amended in 2023 (SI 2023 No. 1344) (Ref 282), which have been retained in law with modifications due to the UK exit from the EU within:
- The Equipment and Protective Systems Intended for Use in Potentially Explosive Atmospheres Regulations 2016 (SI 2016 No. 1107) (Ref 283);
- Pressure Equipment (Safety) Regulations 2016 (SI 2016 No. 1105) (Ref 284) as amended in 2024 (SI 2024 No. 490) (Ref 285); and
- EPR (SI 2016 No. 1154) (Ref 286) as amended in 2023 (SI 2023 No. 1156) (Ref 286).

## 16.3 National Planning Policy

### Overarching NPS for Energy (EN-1)

- 16.3.1 EN-1 provides the primary policy framework within which the Proposed Development will be considered, i.e. application of COMAH regulations.
- 16.3.2 EN-1 does not contain any specific requirements in relation to MA&D assessment, however, the following paragraphs may be considered relevant for the use of carbon capture technology and storage of hazardous substances at the site.
- 16.3.3 Paragraph 4.9.15 states that an Environmental Permit will be required from NRW which incorporates conditions for operation of the carbon capture and storage installation, including limits of pollutant emissions.
- 16.3.4 Paragraph 4.9.16 states that some carbon capture technologies may require hazardous substances consent for solvents required during the capture process such as nitrosamines and fall under the COMAH regulations.
- 16.3.5 Paragraph 4.12.3 states that pollution from industrial sources in England and Wales is controlled through the EPR.
- 16.3.6 Paragraph 4.12.4 states that larger industrial facilities undertaking specific types of activity are required to use BAT to reduce emissions to air, water and land.
- 16.3.7 Paragraph 4.13.3 states that some technologies, for example major accident hazard pipelines will be regulated by specific health and safety legislation.
- 16.3.8 Paragraph 4.13.4 states that some energy infrastructure will be subject to the COMAH Regulations (2015). These regulations aim to prevent major accidents involving dangerous substances and limit the consequences to people and the environment of any that do occur. COMAH regulations apply throughout the life cycle of the facility i.e. from the design and build stage through to decommissioning. They are enforced by the Competent Authority comprising the HSE and NRW acting jointly in Wales.

- 16.3.9 Paragraph 4.14.1 states that all establishments wishing to hold stocks of certain hazardous substances above a threshold need 'Hazardous Substance Consent'.
- 16.3.10 Paragraph 4.14.2 states that The Hazardous Substances Authority (HSA) has responsibility for deciding whether the risk of storing hazardous substances is tolerable for the community. The HSA will usually be the local planning authority.
- 16.3.11 Paragraph 4.14.3 states that HSE is a statutory consultee on applications for hazardous substances consent. HSE is required to undertake detailed assessment work before producing its public safety statutory advice and the supporting consultation documents. This involves HSE considering the compatibility of the proposal outlined in the application (e.g. to store defined quantities of each hazardous substance in specific locations on site) against the risks to the offsite population. HSE advice takes into account existing and potential developments in the area. The aim of HSE's advice is to mitigate the effects of a major accident on the populations around a major hazard site or pipeline.
- 16.3.12 Paragraph 4.16.2 states that the DESNZ works closely with UK Government security agencies to reduce the vulnerability of the most 'critical' infrastructure assets in the sector to terrorism and other national security threats.
- 16.3.13 NPS EN-2 to EN-5 also mention policies of relevance to MA&Ds, but only in reference to EN-1. No policies, not already mentioned in EN-1, or requirements for a MA&Ds assessment are provided within the other policy statements.

## Planning Policy Wales

- 16.3.14 PPW (Ref 30) was first published on 5 December 2018, however it was revised most recently in 2024 (Edition 12). PPW is supplemented by a series of TANs, Welsh Government Circulars, and policy clarification letters, which together provide the national planning policy framework for Wales.
- 16.3.15 The main role of PPW is to set out what must be achieved by plans and decisions taken by the planning system, and how development should be shaped to deliver the best outcome. PPW also works to ensure that the planning system reflects the objectives and outcomes of the Planning (Wales) Act 2015 (Ref 63) and the Well-being of Future Generations (Wales) Act 2015 (Ref 16) to ensure the delivery of sustainable development.
- 16.3.16 With regards to MA&DS assessment, paragraph 3.11 states '*Local authorities are under a legal obligation to consider the need to prevent and reduce crime and disorder in all decisions that they take. Crime prevention and fear of crime are social considerations to which regard should be given in the preparation of development plans and taking planning decisions. The aim should be to produce safe environments that do not compromise on design quality in accordance with the cohesive communities well-being goal*'.

## 16.4 Statutory Development Plan Policy

### The Flintshire Local Development Plan

- 16.4.1 The FCC LDP (Ref 33) was adopted by the FCC in January 2023 with the plan covering the period 2015-2030. The LDP forms part of the statutory development plan alongside Future Wales: The National Plan 2040 to form the primary basis for making decisions on planning applications and development proposals.
- 16.4.2 The FCC LDP does not set out any principles for the assessment of MA&Ds. However, it does consider public safety within the context of local development within PC2: General Requirements for Development:

*'All development should not have a significant adverse impact on the safety and living conditions of nearby residents, other users of nearby land/property, or the community in general, through increased activity, disturbance, noise, dust, vibration, hazard, or the adverse effects of pollution.'*

## 16.5 Guidance

- 16.5.1 There is no specific guidance available which sets out the approach for undertaking a MA&Ds assessment within an EIA. However, the scope of the assessment has been developed with reference to Major Accidents and Disasters in EIA: An IEMA Primer (Ref 287) which lays out emerging best practice. In addition to this guidance, there is a considerable amount of information and guidance available to developers on the identification and control of major hazards associated with industrial chemical processes, the storage and use of chemicals, and major accident hazard pipelines conveying hazardous fluids.
- 16.5.2 The HSE publishes a number of applicable guidance notes on its website, including:
- Emergency Planning for Major Accidents (HSG 191): COMAH Regulations 2015 (Ref 288);
  - Further Guidance on Emergency Plans for Major Accident Hazard Pipelines (1996) (Ref 289);
  - Reducing Risks, Protecting People: HSE's Decision Making Process (2001) (Ref 290); and
  - Major Hazard Regulatory Model: Safety Management in Major Hazard Sectors (Ref 291).
- 16.5.3 Other guidance that is of relevance to the assessment of MA&Ds includes:
- Chemicals and Downstream Oil Industries Forum Guidelines, Environmental Risk Tolerability for COMAH Establishments (Ref 292);
  - Defra, The Green Leaves III Guidelines for Environmental Risk Assessment (Ref 293);
  - ISO 31000:2018 Risk Management – Guidelines (Ref 294);

- Department for the Environment, Guidance on the Interpretation of Major Accidents to the Environment for the purposes of COMAH Regulations 2023 (Ref 295); and
- Chapter 4 of the Cabinet Office's Emergency Preparedness Guidance on Part 1 of the Civil Contingencies Act 2004 (Ref 296).

# 17. Materials and Waste

## 17.1 Introduction

- 17.1.1 This section identifies and describes legislation, planning policy and guidance relevant to the assessment of material and waste effects as reported in **Chapter 23: Materials and Waste (EN010166/APP/6.2.23)**.

## 17.2 Legislation

### The EIA Regulations

- 17.2.1 The EIA Regulations (Ref 1) set out the EIA process which must identify, describe, and assess potential significant effects of the Proposed Development on several factors, including waste.

### Environmental Protection Act 1990 (as amended)

- 17.2.2 The Environmental Protection Act 1990 (as amended) (Ref 15) sets out the duty of care for waste management (Section 34). It requires anyone who produces, imports, keeps, stores, transports, treats, or disposes of waste to take all reasonable steps to ensure that waste is managed properly.

### The Hazardous Waste (England and Wales) Regulations 2005 (as amended)

- 17.2.3 The Hazardous Waste (England and Wales) Regulations 2005 (as amended) (Ref 297) set out the regime for the control and tracking of the movement of hazardous waste for the purpose of transposing the requirements of the Hazardous Waste Directive (Directive 91/689/EC). The Regulations extend to England and Wales although the only provisions that apply to Wales are modifications to the Environmental Protection Act 1990 contained in Part 11.

### The Hazardous Waste (Wales) Regulations 2005 (as amended)

- 17.2.4 The Hazardous Waste (Wales) Regulations 2005 (as amended) (Ref 297) set out the regime for the control and tracking of the movement of hazardous waste for the purpose of transposing the requirements of the Hazardous Waste Directive (Directive 91/689/EC). The Regulations apply in relation to Wales.

### EU Waste Framework Directive (2008)

- 17.2.5 The EU Waste Framework Directive (Ref 298) established the wider regulatory context for waste management across Europe. In addition to defining waste, it also introduced the concept of the waste hierarchy and established landfill diversion targets for Member States. The requirements of the Waste Framework Directive are transposed into applicable national law through the Waste (England and Wales) Regulations 2011 (as amended) (Ref 299) (see below) and via the Waste (Miscellaneous Amendments) (EU Exit) Regulations 2019 (Ref 300).

## The Waste (England and Wales) Regulations 2011 (as amended)

- 17.2.6 The Waste (England and Wales) Regulations 2011 (as amended) (Ref 299) transpose the requirements of the above Waste Framework Directive in England and Wales and requires the SoS to establish waste prevention programmes and waste management plans that apply the waste hierarchy. The waste hierarchy is defined in the Waste Framework Directive and prioritises waste prevention, followed by preparing for reuse, recycling, recovery and finally disposal as means of management of waste.
- 17.2.7 The Regulations also require businesses to apply the waste hierarchy when managing waste, and require that measures are taken to ensure that, by the year 2020 and beyond, at least 70% by weight of non-hazardous construction and demolition waste is subjected to material recovery. The target specifically excludes naturally occurring materials with European Waste Catalogue (EWC) Code 17 05 04 (17 05 04 soil and stones other than those mentioned in 17 05 03\* (soils and stone containing dangerous substances)).
- 17.2.8 The assessment of materials and waste for the Proposed Development has taken account of the waste hierarchy in the management of waste, and of the targets for recovery of non-hazardous construction and demolition waste.

## The Environmental Permitting (England and Wales) Regulations 2016

- 17.2.9 The EPR (Ref 19) require sites where waste is processed, treated, or disposed of to hold a valid Environmental Permit issued by NRW. The EPR also include a schedule of activities that are exempt from the requirements of permitting. However, to comply with the EPR, an exempt activity must generally be registered with NRW before commencing.

## Environment Act 2021

- 17.2.10 The Environment Act 2021 (Ref 11) makes provision about targets, plans and policies for improving the natural environment; for statements and reports about environmental protection; for the establishment of the Office for Environmental Protection; about waste and resource efficiency; about air quality; for the recall of products that fail to meet environmental standards; about water; about nature and biodiversity; for conservation covenants; about the regulation of chemicals; and for connected purposes. The Act will deliver:
- an extension of producer responsibility to make producers pay for 100% of the cost of disposal of products, starting with plastic packaging;
  - a Deposit Return Scheme for single use drinks containers;
  - charges for single use plastics;
  - greater consistency in recycling collections in England;
  - an electronic waste tracking to monitor waste movements and tackle fly-tipping;

- further tackling of waste crime;
- the power to introduce new resource efficiency information (labelling on the recyclability and durability of products);
- the regulation of the shipment of hazardous waste; and
- a ban or export restriction of waste to non-OECD (Organization for Economic Co-operation and Development) countries.

17.2.11 Key sections of the Environment Act 2021, including Part 3: Waste and Resource Efficiency (producer responsibility, resource efficiency, managing waste and waste enforcement), have been considered in **Chapter 23: Materials and Waste (EN010166/APP/6.2.23)**.

## Environment (Wales) Act 2016

17.2.12 The Environment (Wales) Act 2016 (Ref 12) aims to promote the sustainable management of natural resources; to provide for targets for reducing emissions of greenhouse gases; to reform the law on charges for carrier bags; to provide for the separate collection of waste, prohibit disposal of food waste to sewers and provide for prohibiting or regulating disposal of waste by incineration.

17.2.13 Part 4 of the Act describes the 'principles of sustainable management of natural resources'. The outlined principles relevant to this chapter include:

- manage adaptively, by planning, monitoring, reviewing and, where appropriate, changing action;
- consider the appropriate spatial scale for action;
- take account of all relevant evidence and gather evidence in respect of uncertainties;
- take account of the benefits and intrinsic value of natural resources and ecosystems; and
- take account of the short-, medium- and long-term consequences of actions.

## The Waste Separation Requirements (Wales) Regulations 2023

17.2.14 The Waste Separation Requirements (Wales) Regulations 2023 (Ref 301) mandate all workplaces, including businesses, public sector organisations, and charities, to separate their recyclable materials. All mentioned entities must sort their waste for recycling, which includes food, paper and card, glass, metal, plastic, cartons, unsold textiles, and small Waste Electrical and Electronic Equipment (sWEEE).

17.2.15 The Waste Separation Requirements (Wales) Regulations 2023 also include bans on:

- sending all food waste to sewers (any amount);
- any waste that has been separated for recycling going to landfill or incineration plants (except most textiles which may go to incineration)

plants, apart from unsold textiles that cannot go to incineration (or landfill)); and

- sending any wood waste to landfill.

17.2.16 These regulations aim to improve the quality and quantity of recycling, reduce carbon emissions, and support Wales' circular economy strategy (Beyond Recycling: A Strategy to Make the Circular Economy in Wales a Reality) (Ref 300).

## 17.3 National Planning Policy

### Overarching NPS for Energy (EN-1)

17.3.1 NPS EN-1 (Ref 28) is of relevance to the materials and waste assessment. EN-1 outlines the requirements for an applicant's materials and waste assessment; this includes the following (refer to EN-1 Section 5.15 Resource and Waste Management):

- paragraph 5.15.6 states '*applicants must demonstrate that development proposals are in line with Defra's policy position on the role of energy from waste in treating municipal waste*';
- paragraph 5.15.7 states '*the proposed plant must not compete with greater waste prevention, re-use, or recycling, or result in over-capacity of EfW or similar processes for the treatment of residual waste at a national or local level*';
- paragraph 5.15.8 states '*the applicant should set out the arrangements that are proposed for managing any waste produced and prepare a report that sets out the sustainable management of waste and use of resources throughout any relevant demolition, excavation, and construction activities*';
- paragraph 5.15.9 states '*the arrangements described and a report setting out the sustainable management of waste and use of resources should include information on how re-use and recycling will be maximised in addition to the proposed waste recovery and disposal system for all waste generated by the development. They should also include an assessment of the impact of the waste arising from development on the capacity of waste management facilities to deal with other waste arising in the area for at least five years of operation*';
- paragraph 5.15.10 states '*the applicant is encouraged to refer to the 'Towards Zero Waste: Our Waste Strategy for Wales' and should seek to minimise the volume of waste produced and the volume of waste sent for disposal unless it can be demonstrated that this is the best overall environmental outcome*';
- paragraph 5.15.11 states '*if the applicant's assessment includes dredged material, the assessment should include other uses of such material before disposal to sea, for example through reuse in the construction process*';
- paragraph 5.15.12 states '*the UK is committed to moving towards a more 'circular economy'. Where possible, applicants are encouraged to source materials from recycled or reused sources and use low carbon*

*materials, sustainable sources, and local suppliers. Construction best practices should be used to ensure that material is reused or recycled onsite where possible'; and*

- paragraph 5.15.13 states '*applicants are encouraged to use construction best practices in relation to storing materials in an adequate and protected place on site to prevent waste, for example, from damage or vandalism. The use of Building Information Management tools (or similar) to record the materials used in construction can help to reduce waste in future decommissioning of facilities, by identifying materials that can be recycled or reused*'.

## **NPS for Natural Gas Electricity Generating Infrastructure (EN-2)**

- 17.3.2 NPS EN-2 (Ref 29) does not seek to repeat the material set out in EN-1, which applies to all applications covered by this NPS unless stated otherwise.

## **NPS for Natural Gas Supply Infrastructure and Gas and Oil Pipelines (EN-4)**

- 17.3.3 NPS EN-4 (Ref 44) does not seek to repeat the material set out in EN-1, which applies to all applications covered by this NPS unless stated otherwise.

## **NPS for Electricity Networks Infrastructure (EN-5)**

- 17.3.4 NPS EN-5 (Ref 45) does not seek to repeat the material set out in EN-1, which applies to all applications covered by this NPS unless stated otherwise.

## **Planning Policy Wales**

- 17.3.5 Matters of relevance to materials and waste include the section of the PPW Making Best Use of Material Resources and Promoting the Circular Economy. This section outlines guidance for the best use of material resources and promotes the principles of circular economy within the following:
- Section 5.12 of the PPW, Design Choices to Prevent Waste, encourages planning authorities to consider design choices and site selection and treatment to embed principles of circular economy in development proposals;
  - Section 5.13 of the PPW, Sustainable Waste Management Facilities, outlines the role of the planning system in facilitating sustainable waste management and introduces the waste hierarchy; and
  - Section 5.14, Minerals, introduces key principles for planning authorities to ensure the adequate supply of minerals in balance with the protection of amenity and the environment. It also outlines efficient use of minerals and the importance of mineral safeguarding.

## **Beyond Recycling: A Strategy to Make the Circular Economy in Wales a Reality (2021)**

- 17.3.6 The Beyond Recycling strategy (Ref 302) sets out a long-term strategy for an enhanced adoption of Circular Economy practice within Wales up to 2050.
- 17.3.7 The strategy sets key targets for the 33% and 60% reduction in waste and avoidable food waste by 2030, and the 62% reduction in waste by 2050.

## **Towards Zero Waste One Wales: One Planet – The Overarching Waste Strategy for Wales (2010)**

- 17.3.8 The Overarching Waste Strategy for Wales (Ref 303) sets out a long-term framework for resource efficiency and waste management between now and 2050. It additionally identifies the outcome the Welsh Assembly Government wish to achieve, sets high level targets, and lays out a general approach to delivering these targets and other key actions.
- 17.3.9 The strategy sets a target for a minimum of 90% recovery by weight of non-hazardous construction and demolition waste by 2019/2020. The target specifically excludes naturally occurring materials with EWC Code 17 05 04 (17 05 04 soil and stones other than those mentioned in 17 05 03\* (soils and stone containing dangerous substances)). Recovery is deemed to include reuse, recycling, and other recovery e.g. energy recovery.
- 17.3.10 There is also a target for a 75% reduction of the amount of construction and demolition waste produced in Wales sent to landfill. This is compared to the 2007 baseline of landfilled waste.

## **Towards Zero Waste One Wales: One Planet – Collections, Infrastructure and Markets Sector Plan (CIMP) (2012)**

- 17.3.11 The CIMP (Ref 304) supports the Overarching Waste Strategy for Wales, by detailing outcomes, policies and delivery actions for organisations, companies and individuals involved with the collection and management of waste resources, and the use of waste-derived products.

## **Towards Zero Waste One Wales: One Planet – The Waste Prevention Programme for Wales Local Planning Policy (2013)**

- 17.3.12 This Programme (Ref 306) describes what the Welsh Assembly Government are doing to deliver on their commitment of supporting businesses to improve productivity and use resources sustainably and helping to reduce poverty by wasting less and making more of the food and other goods people buy.
- 17.3.13 The Waste Prevention Programme supports The Overarching Waste Strategy for Wales (above) by describing the outcomes, policies, targets, and work programme to address waste prevention in Wales.

## Strategy for Hazardous Waste Management in England (Principle 2 - Infrastructure Provision)

17.3.14 This strategy (Ref 305) provides is to set out the English Government's vision for improved hazardous waste treatment.

## 17.4 Statutory Development Plan Policy

### Future Wales: The National Plan 2040

17.4.1 Future Wales – the National Plan 2040 (Ref 87) is the Welsh Government's national development framework which sets out the direction for development in Wales to 2040.

17.4.2 Matters of relevance to the materials and waste assessment include:

- Policy 19 – Strategic Policies for Regional Planning. '*Strategic Development Plans should embed placemaking as an overarching principle and should establish for the region (and where required constituent Local Development Plans): 11. a coordinated framework for minerals extraction and the circular economy, including waste treatment and disposal*'.

### The Flintshire Local Development Plan

17.4.3 The FCC LDP (Ref 33) was adopted by the FCC in January 2023 with the plan covering the period 2015-2030. The LDP forms part of the statutory development plan alongside Future Wales: The National Plan 2040 to form the primary basis for making decisions on planning applications and development proposals.

17.4.4 Matters of relevance to the materials and waste assessment include:

- Policy STR4: Principles of Sustainable Development, Design and Placemaking;
- Policy STR14: Climate Change and Environmental Protection;
- Policy STR15: Waste Management;
- Policy STR16: Strategic Planning for Minerals;
- Policy EN19: Managing Waste Sustainably;
- Policy EN20: Landfill Buffer Zone;
- Policy EN21: Locations for Waste Management Facilities;
- Policy EN23: Minerals Safeguarding;
- Policy EN24: Minerals Buffer Zones; and
- Policy EN25: Sustainable Minerals Development.

### FCC LDP Proposal Maps (2023)

17.4.5 The adopted LDP (above) identifies proposals for development (allocations) or where land should be protected (designations), all of which are illustrated and annotated on the Proposal Map (Ref 33).

## Flintshire Waste Management Strategy (FWMS) 2009-2025 (2009)

- 17.4.6 The FWMS (Ref 307) outlines how Flintshire will manage the collection, treatment, and disposal of municipal waste over the period 2009-2025. A key aim of the FWMS is to improve Flintshire's environmental performance and to reduce their ecological footprint, whilst maximising the use of waste.
- 17.4.7 According to the FWMS, FCC is committed to a future where waste is utilised as a valuable resource.

## 17.5 Guidance

### IEMA Guide to: Materials and Waste in Environmental Impact Assessment, Guidance for a Proportionate Approach (2020)

- 17.5.1 The IEMA Guidance (Ref 308) offers direction and recommendations for EIA practitioners and stakeholders concerned with the impacts and effects of materials and waste on the environment. The guidance provides considerations for screening, scoping, consultation, assessment and subsequent reporting and monitoring.
- 17.5.2 The materials and waste assessment has been completed in accordance with the IEMA Guidance as outlined in **Chapter 23: Materials and Waste (EN010166/APP/6.2.23)**.

### Contaminated Land: Applications in Real Environments (CL:AIRE) Definition of Waste: Development Industry Code of Practice v2 (2011)

- 17.5.3 The DoW: Development Industry Code of Practice (Ref 172) provides a process which enables the reuse of excavated materials on-site or their movement between sites. Use of the DoW CoP supports the sustainable and cost-effective development of land. It can provide an alternative to Environmental Permits or Waste Exemptions.

### Waste and Resources Action Programme (WRAP) Designing Out Waste: A Design Team Guide for Civil Engineering (2009)

- 17.5.4 The Design Team Guide for Civil Engineering (Ref 309) outlines the case for taking action to designing out waste, provides a detailed explanation of the key principles that designers can use during the design process and how these principles can be applied to civil engineering and building projects to maximise opportunities to reduce construction waste and use materials more efficiently. It gives examples of technical solutions and how, in practice, designers have helped achieve significant waste reductions (Ref 310).

## References

- Ref 1. The Infrastructure Planning (Environmental Impact Assessment) Regulations 2017 (SI 2017/572). London: UK Government. Available at: <https://www.legislation.gov.uk/ukxi/2017/572/contents> (Accessed 26/02/24)
- Ref 2. Directive 2008/50/EC of the European Parliament and of the Council of 21 May 2008 on ambient air quality and cleaner air for Europe. Official Journal L152:1. Luxembourg: The Publications Office of the European Union. Available at: <https://www.legislation.gov.uk/eudr/2008/50/contents> (Accessed 26/02/24)
- Ref 3. UK Government, Air Quality Standards Regulations 2010 (SI 2010/1001). London: UK Government. Available at: <https://www.legislation.gov.uk/ukxi/2010/1001/contents/made> (Accessed 26/02/24)
- Ref 4. UK Government, Air Quality Standards (Amendment) Regulations 2016 (SI 2016/1184). London: UK Government. Available at: <https://www.legislation.gov.uk/ukxi/2016/1184/contents/made> (Accessed 26/02/24)
- Ref 5. Welsh Government, The Air Quality Standards (Wales) Regulations 2010 (2010 No. 1433 (W.126)). Cardiff: Senedd. Available at: <https://www.legislation.gov.uk/wsi/2010/1433/contents/made> (Accessed 26/02/24)
- Ref 6. UK Government, European Union (Withdrawal) Act 2018 (c. 16). London: UK Government. Available at: <https://www.legislation.gov.uk/ukpga/2018/16/contents/enacted> (Accessed 26/02/24)
- Ref 7. London: UK Government, 1995; Environment Act 1995 [online]. Available at: <https://www.legislation.gov.uk/ukpga/1995/25/contents> (Accessed 05/03/24)
- Ref 8. UK Government, The Air Quality (Wales) Regulations 2000 (SI 2000/1940) (W. 138). London: UK Government. Available at: <https://www.legislation.gov.uk/wsi/2000/1940/contents/made> (Accessed 05/03/24)
- Ref 9. UK Government, The Air Quality (Wales) (Amendment) Regulations 2002 (SI 3182) (W. 298). London: UK Government. Available at: <https://www.legislation.gov.uk/wsi/2002/3182/contents/made> (Accessed 05/03/24)
- Ref 10. UK Government, The Air Quality Strategy for England, Scotland, Wales and Northern Ireland 2007. London: UK Government. Available at: <https://assets.publishing.service.gov.uk/media/5a758459ed915d731495a940/pb12654-air-quality-strategy-vol1-070712.pdf> (Accessed 05/03/24)
- Ref 11. London: UK Government, 2021; Environment Act 2021. Available at: <https://www.legislation.gov.uk/ukpga/2021/30> (Accessed 05/03/24)

- Ref 12. Welsh Government, Water Strategy for Wales [Online]. Available at: <https://www.gov.wales/sites/default/files/publications/2019-06/water-strategy.pdf> (Accessed 05/03/24)
- Ref 13. Welsh Government, The Environment (Wales) Act 2016. Cardiff: Senedd. Available at: <https://www.legislation.gov.uk/anaw/2016/3/contents/enacted> (Accessed 05/03/24)
- Ref 14. Welsh Government, The Environment (Air Quality and Soundscapes) (Wales) Act 2024. Cardiff: Senedd. Available at: <https://www.legislation.gov.uk/asc/2024/2> (Accessed 05/03/24)
- Ref 15. UK Government. Environmental protection Act 1990. Available at: <https://www.legislation.gov.uk/ukpga/1990/43/contents> (Accessed 25/07/2025)
- Ref 16. Welsh Government, (2015); 'Well-being of Future Generations (Wales) Act'. [Online]. Available at: <https://www.gov.wales/well-being-future-generations-act-essentials-html>. (Accessed 08/03/2024).
- Ref 17. Available at Directive 2010/75/EU of the European Parliament and of the Council of 24 November 2010 on industrial emissions (integrated pollution prevention and control) (recast). Official Journal L334:17. Luxembourg: The Publications Office of the European Union. Available at: <https://www.legislation.gov.uk/eudr/2010/75/contents> (Accessed 13/03/24)
- Ref 18. Joint Research Centre, 2017; Best available techniques (BAT) conclusions for large combustion plants. Luxembourg: The Publications Office of the European Union. Available at: [https://consult.environment-agency.gov.uk/psc/ng22-8ua-enva-england-specialist-waste-limited/supporting\\_documents/Best%20Available%20Techniques.pdf](https://consult.environment-agency.gov.uk/psc/ng22-8ua-enva-england-specialist-waste-limited/supporting_documents/Best%20Available%20Techniques.pdf) (Accessed 05/03/24)
- Ref 19. London: UK Government, 2016; The Environmental Permitting (England and Wales) Regulations 2016. Available at: <https://www.legislation.gov.uk/uksi/2016/1154/contents> (Accessed 05/03/24)
- Ref 20. Environment Agency, 2021; Post-combustion Carbon Dioxide Capture: Best Available Techniques (BAT). Available at: <https://www.gov.uk/guidance/post-combustion-carbon-dioxide-capture-best-available-techniques-bat> (Accessed 05/03/24)
- Ref 21. Environment Agency and Department for Environment, Food & Rural Affairs (Defra), 2016; Air emissions risk assessment for your environmental permit guidance. Available at: <https://www.gov.uk/guidance/air-emissions-risk-assessment-for-your-environmental-permit> (Accessed 05/03/24)
- Ref 22. National Resources Wales (2023); Air quality modelling and risk assessment. Available at: <https://naturalresources.wales/about-us/what-we-do/our-roles-and-responsibilities/air-quality/air-quality-modelling-and-risk-assessment/?lang=en> (Accessed 25/07/2025)
- Ref 23. Directive 2009/147/EC of the European Parliament and of the Council of 30 November 2009 on the Conservation of Wild Birds. Official Journal L20:7.

- Luxembourg: The Publications Office of the European Union. Not available online.
- Ref 24. Directive 92/43/EEC of 21 May 1992 on the Conservation of Natural Habitats and of Wild Fauna and Flora. Official Journal L206:7. Luxembourg: The Publications Office of the European Union. Not available online.
- Ref 25. UNESCO, 1971; The Ramsar Convention on Wetlands of International Importance Especially as Waterfowl Habitat. Not available online..
- Ref 26. UK Government, The Conservation of Habitats and Species Regulations 2017 (SI 2017/1012). London: UK Government. Available at: <https://www.legislation.gov.uk/ukxi/2017/1012/contents/made> (Accessed 05/03/24)
- Ref 27. UK Centre for Ecology & Hydrology's UK Air Pollution Information System (APIS) Website (No Date). <https://www.apis.ac.uk/>. (Accessed 16/06/2025)
- Ref 28. DESNZ, 2023; Overarching National Policy Statement for Energy (EN-1). Available at: <https://www.gov.uk/government/publications/overarching-national-policy-statement-for-energy-en-1> (Accessed 05/03/24)
- Ref 29. DESNZ, 2023; National Policy Statement for Natural Gas Electricity Generating Infrastructure (EN-2) [online]. Available at: <https://assets.publishing.service.gov.uk/media/655dc15a544aea000dfb3239/nps-natural-gas-electricitygenerating-infrastructure-en2.pdf> (Accessed 26/02/24)
- Ref 30. Welsh Government, 2024; Planning Policy Wales. Available at: <https://www.gov.wales/sites/default/files/publications/2024-07/planning-policy-wales-edition-12.pdf>
- Ref 31. Welsh Government. Future Wales: the national plan 2040, 2019; Available at: <https://www.gov.wales/future-wales-national-plan-2040> (Accessed 25/07/2025)
- Ref 32. Welsh Government, 2020; The Clean Air Plan for Wales. Available at: <https://www.gov.wales/sites/default/files/publications/2020-08/clean-air-plan-for-wales-healthy-air-healthy-wales.pdf> (Accessed 25/07/2025)
- Ref 33. FCC, 2023; Flintshire Local Development Plan 2015 – 2030. Adopted Plan 24th January 2023. Available at: <https://flintshire.gov.uk/en/PDFFiles/Planning/Examination-Library-Documents/FINAL-LDP-Written-Statement-English.pdf> (Accessed 26/02/24)
- Ref 34. UK CCS Research Community, 2021; AQMAU recommendations for the regulation of impacts to air quality from amine-based post-combustion carbon capture plant. AQMAU-C2025-RP01. Available at: <https://infrastructure.planninginspectorate.gov.uk/wp-content/ipc/uploads/projects/EN010103/EN010103-002888-Appendix%201%20-%20Main%20Letter%20-%20AQMAU%20Assessment%20Methodology.pdf> (Accessed 05/03/24)
- Ref 35. UK CCS Research Community, 2023. AQMAU Proposed assessment method to include amines and degradation products in nutrient nitrogen

- deposition estimations at ecological sites AQMAU-C2600-RP01 (draft). Available at: <https://infrastructure.planninginspectorate.gov.uk/wp-content/uploads/projects/EN010103/EN010103-002888-Appendix%201%20-%20Main%20Letter%20-%20AQMAU%20Assessment%20Methodology.pdf> (Accessed 05/03/24)
- Ref 36. IAQM, 2017; Land-Use Planning & Development Control: Planning For Air Quality. London: IAQM. Available at: <https://iaqm.defra.gov.uk/assets/airqualityplanningguidance.pdf> (Accessed 05/03/24)
- Ref 37. IAQM, 2020; A guide to the assessment of air quality impacts on designated nature conservation sites. London: IAQM. Not available online.
- Ref 38. IAQM, 2024; Guidance on the assessment of dust from demolition and construction. London: IAQM. Not available online.
- Ref 39. Department for Environment, Food and Rural Affairs, 2022. Local Air Quality Management Technical Guidance (TG22). Available at: <https://iaqm.defra.gov.uk/wp-content/uploads/2022/08/LAQM-TG22-August-22-v1.0.pdf> (Accessed 05/03/24)
- Ref 40. UK Government, 1974; Control of pollution Act 1974. Available at <https://www.legislation.gov.uk/ukpga/1974/40> (Accessed 05/03/24)
- Ref 41. London: UK Government, 2023; The Environmental Permitting (England and Wales) Regulations (EPR) 2016 [online]. Available at <https://www.legislation.gov.uk/uksi/2023/651/contents/made> (Accessed 05/03/24)
- Ref 42. Environment Agency, 2022; Noise and Vibration Management: Environmental Permits [online]. Available at: <https://www.gov.uk/government/publications/noise-and-vibration-management-environmental-permits> (Accessed 05/03/24)
- Ref 43. UK Government, 2023; Method implementation document (MID) for BS 4142 Available at: <https://www.gov.uk/government/publications/method-implementation-document-mid-for-bs-4142> (Accessed 05/03/24)
- Ref 44. DESNZ, 2023; National Policy Statement for natural gas supply infrastructure and gas and oil pipelines (EN-4) [online]. Available at: <https://assets.publishing.service.gov.uk/media/65a789a8867cd8000d5ae9be/nps-natural-gas-supply-infrastructure-pipelines-en4.pdf> (Accessed 05/03/24)
- Ref 45. DESNZ, 2023; National Policy Statement for electricity networks infrastructure (EN-5) [online]. Available at: <https://assets.publishing.service.gov.uk/media/65a78a5496a5ec000d731abb/nps-electricity-networks-infrastructure-en5.pdf> (Accessed 05/03/24)
- Ref 46. Welsh Government, 2023; Noise and Soundscape Plan for Wales 2023-2028 [online]. Available at: [Noise and soundscape plan for Wales 2023 to 2028 | GOV.WALES](https://gov.wales/noise-and-soundscape-plan-for-wales-2023-to-2028) (Accessed 28/01/25)
- Ref 47. BSI Standards, 1991; BS 7445-1:1991. Description and Measurement of Environmental Noise. Not online.

- Ref 48. BSI Standards, 2003; BS 7445-1: 2004. Description and Measurement of Environmental Noise. Not available online.
- Ref 49. BSI Standards, 2014; BS 5228-1:2009+A1:2014 Code of practice for noise and vibration control on construction and open sites – Part 1: Noise. Available at: [https://www.warrington.gov.uk/sites/default/files/2020-08/cf53\\_bs\\_5228\\_pt1-2009a1-2014.pdf](https://www.warrington.gov.uk/sites/default/files/2020-08/cf53_bs_5228_pt1-2009a1-2014.pdf) (Accessed 05/03/24)
- Ref 50. BSI Standards, 2014; BS 5228-2:2009+A1:2014 Code of practice for noise and vibration control on construction and open sites – Part 2: Vibration. Available at: [https://www.warrington.gov.uk/sites/default/files/2020-08/cf53\\_bs\\_5228\\_pt1-2009a1-2014.pdf](https://www.warrington.gov.uk/sites/default/files/2020-08/cf53_bs_5228_pt1-2009a1-2014.pdf) (Accessed 05/03/24)
- Ref 51. BSI Standards, 2008; BS 6472-1 'Guide to Evaluation of Human Exposure to Vibration in Buildings Part 1: Vibration Sources other than Blasting'. Not available online.
- Ref 52. BSI Standards, 1993; BS 7385-2 'Evaluation and Measurement for Vibration in Buildings. Guide to Damage Levels from Groundborne Vibration'. Available at: [https://www.rbkc.gov.uk/planningedm/img\\_planningapps/00131114.pdf](https://www.rbkc.gov.uk/planningedm/img_planningapps/00131114.pdf) (Accessed 05/03/24)
- Ref 53. BSI Standards, 2019; BS 4142 'Methods for Rating and Assessing Industrial and Commercial Sound'. Available at: [https://www.warrington.gov.uk/sites/default/files/2020-08/cf54\\_bs\\_4142\\_2014\\_a1\\_2019.pdf](https://www.warrington.gov.uk/sites/default/files/2020-08/cf54_bs_4142_2014_a1_2019.pdf) (Accessed 05/03/24)
- Ref 54. International Organization for Standards, 1996; ISO 9613-2:2024 Acoustics – Attenuation of sound during propagation outdoors – Part 2: Engineering method for the prediction of sound pressure levels outdoors. Available at: <https://www.warrington.gov.uk/sites/default/files/2023-04/CD%204.48%20%20%20%20International%20Standard%20ISO%209613-2%20%20E2%80%93%20Acoustics%20%20E2%80%93%20Attenuation%20of%20sound%20during%20propagation%20outdoors%20%20E2%80%93%20Part%202%20General%20method%20of%20calculation.pdf> (Accessed 14/03/24)
- Ref 55. Department for Transport and Welsh Office Memorandum. 1998; Calculation of Road Traffic Noise. Available at: <https://n-somerset.gov.uk/sites/default/files/2022-11/CD13.02%20Department%20of%20Transport%20and%20Welsh%20Office%20%281988%29.%20Calculation%20of%20Road%20Traffic%20Noise..pdf> (Accessed 14/03/2024).
- Ref 56. Highways England, 2020; The National Highways 'Design Manual for Road and Bridges LA 111 (Revision 2) Noise and Vibration'.
- Ref 57. The World Health Organization, 2018; Environmental Noise Guidelines for the European Region. Not available online,
- Ref 58. The World Health Organization, 1999; Guidelines for Community Noise. Not available online,

- Ref 59. The World Health Organization, 2009; Night Noise Guidelines for Europe'. Not available online,
- Ref 60. IEMA, 2014; Guidelines for Noise Impact Assessment. Available at: [https://n-somerset.gov.uk/sites/default/files/2022-11/CD13.05%20Guidelines%20for%20Environmental%20Noise%20Impact%20Assessment%20IEMA\\_0.pdf](https://n-somerset.gov.uk/sites/default/files/2022-11/CD13.05%20Guidelines%20for%20Environmental%20Noise%20Impact%20Assessment%20IEMA_0.pdf) (Accessed 08/03/24)
- Ref 61. Welsh Government, 1997. Technical advice note (TAN) 11: noise. Available at: <https://www.gov.wales/technical-advice-note-tan-11-noise> (Accessed 08/03/24)
- Ref 62. Welsh Government, 2013; Active Travel (Wales) Act 2013. Available at: <https://www.legislation.gov.uk/anaw/2013/7/contents/enacted> (Accessed 12/03/2024)
- Ref 63. Welsh Government (2015). Planning (Wales) Act 2015 [online]. Available at: <https://www.legislation.gov.uk/anaw/2015/4/contents> (Accessed 01/08/2025)
- Ref 64. Welsh Government (2021). Wales Transport Strategy. [online]. Available at: <https://www.gov.wales/llwybr-newydd-wales-transport-strategy-2021> (Accessed 12/03/2024)
- Ref 65. Welsh Government (2007) TAN 18: Transport. [online]. Available at: <https://www.gov.wales/technical-advice-note-tan-18-transport> (Accessed 12/03/2024)
- Ref 66. Flintshire County Council, 2015; North Wales Joint Local Transport Plan. <https://www.flintshire.gov.uk/en/PDFFiles/Planning/LDP-evidence-base/Local/North-Wales-Joint-Local-Transport-Plan-2015.pdf> (Accessed 06/03/24)
- Ref 67. IEMA, 2023; Guidelines on: Environmental Assessment of Traffic and Movement. Available at: North Wales Joint Local Transport Plan 2015.
- Ref 68. UK Government, 2017; The Conservation of Habitats and Species Regulations 2017 Available at: <https://www.legislation.gov.uk/ukxi/2017/1012/contents/made> (Accessed 05/03/24).
- Ref 69. UK Government, 2010; The Conservation of Habitats and Species Regulations 2010 Available at: <https://www.legislation.gov.uk/ukxi/2010/490/contents/made> (Accessed 05/03/24).
- Ref 70. European Council ,1992; Council Directive 92/43/EEC. Available at: <https://www.legislation.gov.uk/eudr/1992/43/contents> (Accessed 05/03/24).
- Ref 71. European Council , 2009; Directive 2009/147/EC of the European Parliament and of the Council. Available at: <https://www.legislation.gov.uk/eudr/2009/147/contents> (Accessed 05/03/24).
- Ref 72. UK Government, 1981; Wildlife and Countryside Act 1981. Available at: <https://www.legislation.gov.uk/ukpga/1981/69> (Accessed 05/03/24).

- Ref 73. UK Government, 1949; National Parks and Access to the Countryside Act 1949. Available at: <https://www.legislation.gov.uk/ukpga/Geo6/12-13-14/97> (Accessed 05/03/24).
- Ref 74. UK Government, 2006; Natural Environment and Rural Communities Act 2006. Available at: <https://www.legislation.gov.uk/ukpga/2006/16/contents> (Accessed 05/03/24)
- Ref 75. UK Government, 2000; Countryside and Rights of Way Act 2000. Available at: <https://www.legislation.gov.uk/ukpga/2000/37/contents> (Accessed 05/03/24).
- Ref 76. UK Government, 1992; Protection of Badgers Act 1992. Available at: [www.legislation.gov.uk/ukpga/1992/51/2023-10-18](http://www.legislation.gov.uk/ukpga/1992/51/2023-10-18) (Accessed 05/03/24).
- Ref 77. UK Government, 1997; The Hedgerows Regulations 1997. Available at: <https://www.legislation.gov.uk/uksi/1997/1160/contents/made> (Accessed 05/03/24).
- Ref 78. UK Government, 1996; Wild Mammals (Protection) Act 1996. Available at: <https://www.legislation.gov.uk/ukpga/1996/3/contents> (Accessed 05/03/24).
- Ref 79. Badger Trust, 2023; Badger Protection: Best Practice Guidance for Developers, Ecologists and Planners (Wales). Available at: <https://www.badgertrust.org.uk/planning-development-and-badgers#planning-and-development-guides-form> (Accessed 05/03/24)
- Ref 80. UK Government, 2017; The Water Environment (Water Framework Directive) (England and Wales) Regulations 2017. Available at <https://www.legislation.gov.uk/uksi/2017/407/contents/made> (Accessed 05/03/24).
- Ref 81. UK Government, 2015; The Water Framework Directive (Standards and Classification) Directions (England and Wales) 2015. Available at [https://www.legislation.gov.uk/uksi/2015/1623/pdfs/uksiod\\_20151623\\_en\\_a\\_uto.pdf](https://www.legislation.gov.uk/uksi/2015/1623/pdfs/uksiod_20151623_en_a_uto.pdf) (Accessed 05/03/24).
- Ref 82. UK Government, 1975; Salmon and Freshwater Fisheries Act 1975. Available at [https://www.legislation.gov.uk/ukpga/1975/51#:~:text=1975%20CHAPTER%2051,enactments%20relating%20to%20such%20fisheries.&text=C8Act%20extended%20\(1.12.,Water%20Resources%20Act%201991%20\(c.](https://www.legislation.gov.uk/ukpga/1975/51#:~:text=1975%20CHAPTER%2051,enactments%20relating%20to%20such%20fisheries.&text=C8Act%20extended%20(1.12.,Water%20Resources%20Act%201991%20(c.) (Accessed 05/03/24).
- Ref 83. UK Government, 2009; The Eels (England and Wales) Regulations 2009. Available at <https://www.legislation.gov.uk/uksi/2009/3344/contents/made> (Accessed 05/03/24).
- Ref 84. Environment Agency, 2023; Screening for Intakes: measures to protect eel and elvers. Reference LIT 60516. Not available online.
- Ref 85. UK Government, 2019; The Invasive Alien Species (Enforcement and Permitting) Order 2019. Available <https://www.legislation.gov.uk/uksi/2019/527/made> (Accessed 05/03/24).
- Ref 86. United Nations (2024) Appendix I and II of the Convention on the Conservation of Migratory Species of Wild Animals (CMS). Available at

- [Appendices I and II of the Convention on the Conservation](#) (Accessed on 29/03/2024).
- Ref 87. Welsh Government, 2021; Future Wales: The National Plan 2040. Available at: <https://www.gov.wales/sites/default/files/publications/2021-02/future-wales-the-national-plan-2040.pdf> (Accessed 05/03/24)
- Ref 88. Welsh Government (2007) TAN 5: Nature Conservation and Planning [online]. Available at: <https://www.gov.wales/technical-advice-note-tan-5-nature-conservation-and-planning> (Accessed 28/07/2025)
- Ref 89. Flintshire County Council, 2020; Supporting Nature in Flintshire. Available at: <https://committeemeetings.flintshire.gov.uk/documents/s64901/Enc.%2020%20-%20Biodiversity%20Duty%20Plan%202020-23.pdf> (Accessed 29/03/2024).
- Ref 90. Arcadi, 2019; Habitats Regulations Assessment to inform the assessment of the Flintshire Local Development Plan. Available at: <https://www.flintshire.gov.uk/en/PDFFiles/Planning/Examination-Library-Documents/Final-Habitats-Regulations-Assessment.pdf> (Accessed 29/03/2024).
- Ref 91. CIEEM, 2021; Good Practice Guidance for Habitats and Species. Not available online.
- Ref 92. CIEEM, 2017; Guidelines for Preliminary Ecological Appraisal (GPEA). Not available online.
- Ref 93. CIEEM, 2018; Guidelines for Preliminary Ecological Appraisal (GPEA). Available at: <https://infrastructure.planninginspectorate.gov.uk/wp-content/ipc/uploads/projects/TR010044/TR010044-001949-Cambridgeshire%20County%20Council,%20Huntingdonshire%20District%20Council%20and%20South%20Cambridgeshire%20District%20Council%20-%20CIEEM%20-%20Guidelines%20for%20Ecological%20Impact%20Assessment%20in%20the%20UK%20and%20Ireland.pdf> (Accessed 29/03/2024).
- Ref 94. UK Government, 2023; Statutory biodiversity metric tools and guides. Available <https://www.gov.uk/government/publications/statutory-biodiversity-metric-tools-and-guides> (Accessed 05/03/24).
- Ref 95. Department for Environment, Food & Rural Affairs (Defra), 2009; Marine and Coastal Access Act 2009. Available at: <https://www.legislation.gov.uk/ukpga/2009/23/notes/division/1> (Accessed 05/03/24)
- Ref 96. Department for Environment, Food & Rural Affairs (Defra), 2021. Changes to the Habitats Regulations 2017. Available at: <https://www.gov.uk/government/publications/changes-to-the-habitats-regulations-2017/changes-to-the-habitats-regulations-2017> (Accessed 05/03/24)
- Ref 97. UK Government, 2010; Statutory biodiversity metric tools and guides. Available <https://www.legislation.gov.uk/uksi/2010/1627/contents> (Accessed 05/03/24)

- Ref 98. European Parliament, 2008; Directive 2008/56/EC of the European Parliament and of the Council of 17 June 2008 establishing a framework for community action in the field of marine environmental policy (Marine Strategy Framework Directive). Not available online.
- Ref 99. HM Government, 2021; Marine Strategy Part One: UK Initial Assessment and Good Environmental Status. Available at: <https://assets.publishing.service.gov.uk/media/5a758cf8e5274a545822c637/pb13860-marine-strategy-part1-20121220.pdf> (Accessed 05/03/24)
- Ref 100. Joint Nature Conservation Committee (JNCC), 2019; Ramsar Convention. Available at: <https://jncc.gov.uk/our-work/ramsar-convention/> (Accessed 05/03/24)
- Ref 101. Council of Europe, 1979; Convention on the Conservation of European Wildlife and Natural Habitats. Not available online.
- Ref 102. OSPAR Commission, 2007; Convention for the Protection of the Marine Environment of the North-East Atlantic (the 'OSPAR Convention'). Available at: [https://www.ospar.org/site/assets/files/1169/ospar\\_convention.pdf](https://www.ospar.org/site/assets/files/1169/ospar_convention.pdf). (Accessed 05/03/24)
- Ref 103. OSPAR Commission, 2004; List of Threatened and/or Declining Species and Habitats. Available at: <https://www.ospar.org/work-areas/bdc/species-habitats/list-of-threatened-declining-species-habitats>. (Accessed 05/03/24)
- Ref 104. HM Government, 1970; Conservation of Seals Act 1970. Available at: <https://www.legislation.gov.uk/ukpga/1970/30> (Accessed 11/03/2024)
- Ref 105. ASCOBANS, 2018; The Agreement on the Conservation of Small Cetaceans of the Baltic and North Seas 1992 (ASCOBANS). Available at: <https://www.ascobans.org/en/legalinstrument/ascobans> (Accessed 05/03/24)
- Ref 106. CITES, 2019; Convention on the International Trade in Endangered Species of Wild Fauna and Flora (CITES). Not available online..
- Ref 107. HM Government, 2011; UK Marine Policy Statement. Available at: <https://assets.publishing.service.gov.uk/media/5a795700ed915d042206795b/pb3654-marine-policy-statement-110316.pdf> (Accessed 05/03/24)
- Ref 108. Welsh Government, 2019; Welsh National Marine Plan. Available at: [https://www.gov.wales/sites/default/files/publications/2019-11/welsh-national-marine-plan-document\\_0.pdf](https://www.gov.wales/sites/default/files/publications/2019-11/welsh-national-marine-plan-document_0.pdf) (Accessed 05/03/24)
- Ref 109. CCME, 2001; Canadian Council of Ministers of the Environment. Canadian Sediment Quality Guidelines for the Protection of Aquatic Life. Not available online..
- Ref 110. OSPAR, Webster, L., Fryer, R., Davies, I., Roose, P. and Moffat, C., 2009; Background Document on CEMP Assessment Criteria for QSR 2010. Monitoring and Assessment Series. Not available online..
- Ref 111. JNCC, 2010; Statutory nature conservation agency protocol for minimising the risk of injury to marine mammals from piling noise. Available at: <https://data.jncc.gov.uk/data/31662b6a-19ed-4918-9fab->

- [8fbcff752046/JNCC-CNCB-Piling-protocol-August2010-Web.pdf](https://www.gov.uk/guidance/nationally-significant-infrastructure-projects-advice-on-habitats-regulations-assessments) (Accessed 05/03/24)
- Ref 112. Planning Inspectorate (2024) Nationally Significant Infrastructure Projects: Advice on Habitats Regulations Assessments. Available at: <https://www.gov.uk/guidance/nationally-significant-infrastructure-projects-advice-on-habitats-regulations-assessments> (Accessed 28/07/2025)
- Ref 113. Planning Inspectorate (2024) Nationally Significant Infrastructure Projects: Advice on Cumulative Effects Assessment. Available at: <https://www.gov.uk/guidance/nationally-significant-infrastructure-projects-advice-on-cumulative-effects-assessment> (Accessed 28/07/2025)
- Ref 114. London: UK Government, 2014; Water Act 2014 [online]. Available at: <https://www.legislation.gov.uk/ukpga/2014/21/contents/enacted> (Accessed 05/03/24)
- Ref 115. Department for Environment, Food and Rural Affairs, Flood and Water Management Act 2010. [Online] Available at: <https://www.legislation.gov.uk/ukpga/2010/29/contents> (Accessed 05/03/24)
- Ref 116. London: UK Government, 1991; Water Resources Act 1991 [online]. Available at: <https://www.legislation.gov.uk/ukpga/1991/57/contents> (Accessed 05/03/24)
- Ref 117. London: UK Government, 1991; Water Industry Act 1991 [online]. Available at: <https://www.legislation.gov.uk/ukpga/1991/56/contents> (Accessed 05/03/24)
- Ref 118. UK Government. Water Abstraction and Impounding (Exemptions) Regulations 2017 [online]. Available at: <https://www.legislation.gov.uk/uksi/2017/1044/contents>
- Ref 119. UK Government, 2008. Climate Change Act 2008. [Online]. Available at: <https://www.legislation.gov.uk/ukpga/2008/27/contents> (Accessed 13/03/24)
- Ref 120. UK Government (1991). Land Drainage Act. [online]. Available at: <https://www.legislation.gov.uk/ukpga/1991/59/contents> (Accessed 28/07/2025)
- Ref 121. Welsh Government (2017) Private Water Supplies (Wales) Regulations 2017 [online]. Available at: <https://www.legislation.gov.uk/wsi/2017/1041/contents>
- Ref 122. UK Government, 2015. Environmental Damage (Prevention and Remediation) Regulations 2015. Available at: <https://www.legislation.gov.uk/uksi/2015/810/contents> (Accessed 29/07/2025).
- Ref 123. UK Government (2006) Water Resources (Abstraction and Impounding) Regulations 2006 [online]. Available at: <https://www.legislation.gov.uk/uksi/2006/641/contents/made> (Accessed 28/07/2025)
- Ref 124. London: UK Government, 2003; Water Act 2003 [online]. Available at: <https://www.legislation.gov.uk/ukpga/2003/37#:~:text=An%20Act%20to%20>

- [amend%20the,for%20Water%2C%20and%20for%20the](#) (Accessed 05/03/24)
- Ref 125. UK Government, 2002; The Control of Substances Hazardous to Health (COSHH) Regulations 2002 (SI 2002/2677) [online].
- Ref 126. HM Government, 2016; The Water Resources (Control of Pollution) (Oil Storage) (Wales) Regulations 2016. Available at: <https://www.legislation.gov.uk/wsi/2016/359/contents/made> (Accessed 05/03/24).
- Ref 127. UK Government, 2016. The Environmental Permitting (England and Wales) Regulations 2016. Available at: <https://www.legislation.gov.uk/ukxi/2016/1154/contents?view=plain> (Accessed 29/07/2025).
- Ref 128. UK Government, 2016. The Groundwater (water Framework Directive) (England) Direction 2016. Available at: <https://www.gov.uk/government/publications/the-groundwater-water-framework-directive-england-direction-2016> (Accessed 28/07/2025).
- Ref 129. TAN 15: Development, flooding and coastal erosion 2021 [Online] Available at: <https://www.gov.wales/technicaladvice-note-tan-15-development-flooding-and-coastal-erosion> (Accessed 30/07/2025).
- Ref 130. Welsh Government (2020) National Strategy for Flood and Coastal Erosion Risk Management in Wales [online]. Available at: <https://www.gov.wales/national-strategy-flood-and-coastal-erosion-risk-management-wales> (Accessed 29/07/2025)
- Ref 131. Department for Environment, Food and Rural Affairs (2023). Plan for Water: our integrated plan for delivering clean and plentiful water [online]. Available at: <https://www.gov.uk/government/publications/plan-for-water-our-integrated-plan-for-delivering-clean-and-plentiful-water/plan-for-water-our-integrated-plan-for-delivering-clean-and-plentiful-water> (Accessed 30/07/2025).
- Ref 132. The UK Government's 25 Year Environment Plan 2023 [Online]. Available at: <https://www.gov.uk/government/publications/25-year-environment-plan> (Accessed 05/03/24)
- Ref 133. UK Government (2008) The UK Government's Future Water Strategy [online]. Available at: <https://assets.publishing.service.gov.uk/media/5a78a61c40f0b632476990fe/pb13562-future-water-080204.pdf>
- Ref 134. UK Government (2022) River Dee Basin Management Plan [online]. Available at: <https://naturalresources.wales/evidence-and-data/research-and-reports/water-reports/river-basin-management-plans/dee-and-western-wales-river-basin-management-plans-2021-2027/?lang=en>
- Ref 135. Flintshire County Council, 2019; Strategic Flood Consequence Assessment Flintshire. Available at: <https://www.flintshire.gov.uk/en/PDFFiles/Planning/Evidence-Base-Documents/Natural-Built-Environment/LDP-EBD-EN1-Strategic-Flood-Consequences-Assessment-Final-Report-2018.pdf> (Accessed 13/03/24)

- Ref 136. Flintshire County Council, 2023; Council Plan 2023 to 2028. Available at: <https://www.flintshire.gov.uk/en/PDFFiles/Council-Democracy/Council-Plan-and-Well-Being-Objectives/Council-Plan-2023-28.pdf> (Accessed 14/01/2025)
- Ref 137. Flintshire Local Council, 2017; The Deeside Plan. Available at: <https://www.flintshire.gov.uk/en/PDFFiles/Business-AdviceGuidance/Deeside-Plan-A4-v13.2.pdf> (Accessed 13/03/24)
- Ref 138. Flintshire Local Council, 2013; Flintshire Local Flood Risk Management Strategy. Available at: <https://www.flintshire.gov.uk/en/PDFFiles/Flooding-and-Drainage/Flintshire-Local-Flood-Risk-Management-Strategy.pdf> (Accessed 13/03/24)
- Ref 139. Flintshire County Council, 2017; Supplementary Planning Guidance LPGN 29 - Management of Surface Water for New Development. Available at: <https://www.flintshire.gov.uk/en/PDFFiles/Planning/Adopted-SPGNs/SPGN-No-29.-Management-of-Surface-Water-for-New-Development.pdf> (Accessed 13/03/24)
- Ref 140. EA, 2018; The Environment Agency's approach to groundwater protection. Available at: <https://assets.publishing.service.gov.uk/media/5ab38864e5274a3dc898e29b/Environment-Agency-approach-to-groundwater-protection.pdf> (Accessed 13/03/24)
- Ref 141. DEFRA (2015) Non-Statutory Technical Standards for Sustainable Drainage Systems [online] Available at: [https://www.susdrain.org/files/resources/other-guidance/lasoo\\_non\\_statutory\\_suds\\_technical\\_standards\\_guidance\\_2016.pdf](https://www.susdrain.org/files/resources/other-guidance/lasoo_non_statutory_suds_technical_standards_guidance_2016.pdf) (Accessed 29/07/2025)
- Ref 142. Environment Agency, 2016. Clearing the waters for all. Available at: <https://www.gov.uk/guidance/water-framework-directive-assessment-estuarine-and-coastal-waters> (Accessed 29/07/2025)
- Ref 143. Halcrow Group Limited, 2012; North West & North Wales Coastal Group, North West England and North Wales Shoreline Management Plan SMP2, Main SMP2 Document. [Online] Available at: <https://environment.data.gov.uk/shoreline-planning/shoreline-management-plan/SMP22> (Accessed 16/04/2024)
- Ref 144. European Union, 2004; Environmental Liability Directive (2004/35/EC). Available at: <https://www.legislation.gov.uk/eudr/2004/35/contents> (Accessed 05/03/24)
- Ref 145. UK Government, 2000: Directive 2000/60/EC of the European Parliament and of the Council. Available at: <https://www.legislation.gov.uk/eudr/2000/60/contents> (Accessed 29/07/2025).
- Ref 146. European Union, 2006; The Groundwater Directive (2006/118/EC). Available at: <https://www.legislation.gov.uk/eudr/2006/118> (Accessed 05/03/24)

- Ref 147. European Union, 2008; Environmental Quality Standards (EQS) Directive (2008/105/EC). Available at:  
<https://www.legislation.gov.uk/eudr/2008/105/contents> (Accessed 05/03/24)
- Ref 148. London: UK Government, 1984; Building Act 1984 [online]. Available at:  
<https://www.legislation.gov.uk/ukpga/1984/55/contents> (Accessed 05/03/24)
- Ref 149. London: UK Government, 2016; The Building (Amendment) Regulations 2016 [online]. Available at:  
<https://www.legislation.gov.uk/uksi/2016/490/made> (Accessed 05/03/24)
- Ref 150. London: UK Government, 2016; The Hazardous Waste (England and Wales) (Amendment) Regulations 2016 [online]. Available at:  
<https://www.legislation.gov.uk/uksi/2016/336/contents> (Accessed 05/03/24)
- Ref 151. London: UK Government, 2006; The Contaminated Land (Wales) Regulations 2006 [online]. Available at:  
<https://www.legislation.gov.uk/wsi/2006/2989/contents> (Accessed 05/03/24)
- Ref 152. London: UK Government, 1999; The Anti-Pollution Works Regulations 1999 [online]. Available at:  
<https://www.legislation.gov.uk/uksi/1999/1006/contents/made> (Accessed 05/03/24)
- Ref 153. London: UK Government, 2015; Construction (Design and Management) (CDM) Regulations 2015 [online]. Available at:  
<https://www.legislation.gov.uk/uksi/2015/51/contents> (Accessed 05/03/24)
- Ref 154. Environment Agency, 2020, updated 2023; Online guidance for the management of land contamination 'Land contamination: risk management' (LCRM), adopted by Natural Resources Wales (NRW) in 2021 [online]. Available at: <https://www.gov.uk/government/publications/land-contamination-risk-management-lcrm> (Accessed 05/03/24)
- Ref 155. Welsh Land Contamination Working Group, 2023; The Development of Land Affected by Contamination: A Guide for Developers. Not available online..
- Ref 156. Welsh Government, 2012; Contaminated Land Statutory Guidance for Wales 2012 [online]. Available at:  
<https://www.gov.wales/sites/default/files/publications/2019-08/contaminated-land-statutory-guidance-2012.pdf> (Accessed 05/03/24)
- Ref 157. Welsh Government, 2012; Contaminated Land Statutory Guidance for Wales 2012 Part 2A [online]. Available at:  
<https://assets.publishing.service.gov.uk/media/5a757dfa40f0b6360e47489d/pb13735cont-land-guidance.pdf> (Accessed 05/03/24)
- Ref 158. Department for Environment and Rural Affairs, 2012. Environmental Protection Act 1990: Part 2A Contaminated Land Statutory Guidance. Available at:  
<https://assets.publishing.service.gov.uk/media/5a757dfa40f0b6360e47489d/pb13735cont-land-guidance.pdf> (Accessed 05/03/24)
- Ref 159. British Standards, 2017; BS 10175 (2011 + A2 2017), Investigation of Potentially Contaminated Sites - Code of Practice. Not available online..

- Ref 160. British Standards, 2020; BS 5930 (2015 + A1 2020), Code of Practice for Site Investigations. Not available online..
- Ref 161. British Standards, 2013; BS 8576 (2013), Guidance on Investigations for Ground Gas. Permanent Gases and Volatile Organic Compounds (VOC). Not available online..
- Ref 162. British Standards, 2019; BS 8485 (2019), Code of Practice for the Design of Protective Measures for Methane and Carbon Dioxide Ground Gases for New Buildings. Not available online..
- Ref 163. CIRIA C665, 2007; Assessing Risks posed by Hazardous Ground Gases to Buildings, 2007. Not available online..
- Ref 164. CIRIA C811, 2023; Environmental Good Practice On Site Guide (fifth edition). Not available online..
- Ref 165. Environment Agency, 2001; Guidance Note on Piling / Penetrative Ground Improvement Methods on Land Affected by Contamination, NC/99/73. Not available online..
- Ref 166. Standards for Highways, 2019; Design Manual for Roads and Bridges (DMRB), LA109 Geology and Soils (2019). Not available online.
- Ref 167. Standards for Highways, 2020; DMRB, LA104 Environmental Assessment and Monitoring (2020). Not available online.
- Ref 168. Standards for Highways, 2020; DMRB, LA113 Road Drainage and the Water Environment (2020). Not available online.
- Ref 169. National House Building Council (NHBC), Environment Agency and Chartered Institute of Environmental Health (CIEH) report R&D66, 2008; Guidance for the Safe Development of Housing on Land Affected by Contamination. Available at:  
<https://www.middevon.gov.uk/media/114550/volume-2-guidance-for-the-safe-development-of-housing-on-land-affected-by-contamination.pdf>  
(Accessed 08/04/24)
- Ref 170. CL:AIRE, 2010; Framework for Assessing the Sustainability of Soil and Groundwater Remediation. Not available online.
- Ref 171. CL:AIRE, 2016; Control of Asbestos Regulations (CAR-SOIL) 2012: Interpretation for Managing and Working with Asbestos in Soil and Construction and Demolition Materials. Not available online.
- Ref 172. CL:AIRE, 2011; Definition of Waste Code of Practice (DoW CoP). Not available online.
- Ref 173. MAFF (1988) Agricultural Land Classification of England and Wales: Revised guidelines and criteria for grading the quality of agricultural land. Available at: [https://infrastructure.planninginspectorate.gov.uk/wp-content/uploads/projects/EN010106/EN010106-004710-Nick%20Wright%20on%20behalf%20of%20A%20G%20Wright%20&%20Son%20\(Farms\)%20Ltd%20-%20Appendix%205.pdf](https://infrastructure.planninginspectorate.gov.uk/wp-content/uploads/projects/EN010106/EN010106-004710-Nick%20Wright%20on%20behalf%20of%20A%20G%20Wright%20&%20Son%20(Farms)%20Ltd%20-%20Appendix%205.pdf) (Accessed 08/04/24)
- Ref 174. Defra (2009) Construction Code of Practice for the Sustainable Use of Soils on Construction Sites. Available at:

- [https://www.gov.uk/government/uploads/system/uploads/attachment\\_data/file/69308/pb13298-code-of-practice-090910.pdf](https://www.gov.uk/government/uploads/system/uploads/attachment_data/file/69308/pb13298-code-of-practice-090910.pdf) (Accessed 08/04/24)
- Ref 175. Institute of Quarrying (2021) Good Practice Guide for Handling Soils in Mineral Workings. Not available online.
- Ref 176. Welsh Government (2010) TAN 6: planning for sustainable rural communities [online] Available at: <https://www.gov.wales/technical-advice-note-tan-6-planning-sustainable-rural-communities>
- Ref 177. Welsh Assembly Government (2011) The Code of Good Agricultural Practice for the Protection of Water, Soil and Air for Wales (No. 20) Available at: <https://www.gov.wales/sites/default/files/publications/2019-07/110304code20eng.pdf> (Accessed 08/04/24)
- Ref 178. British Society of Soil Science (2022) Working with Soil, Guidance Note (3) on Benefitting from Soil Management in Development and Construction. Not available online.
- Ref 179. European Council, 2020, The European Landscape Convention
- Ref 180. Landscape Institute and Institute of Environmental Management and Assessment (2013). Guidelines for Landscape and Visual Impact Assessment, third edition. Abingdon-on-Thames: Routledge. Not available online.
- Ref 181. Landscape Institute and Institute of Environmental Management and Assessment (2024). Notes and Clarifications on Aspects of the 3rd Edition Guidelines on Landscape and Visual Impact Assessment, Technical Guidance Note. Available at: <https://www.landscapeinstitute.org/technical-resource/notes-and-clarifications-on-aspects-of-the-3rd-edition-guidelines-on-landscape-and-visual-impact-assessment-qlvia3-litqn-2024-01/>
- Ref 182. Landscape Institute (LI) (2019). Technical Guidance Note (TGN): Visual Representation of Development Proposals. Not available online.
- Ref 183. Landscape Institute (2021) TGN 20/21: Assessing Landscape Outside National Designations. Not available online.
- Ref 184. Landscape Institute (2020). Infrastructure, Technical Guidance Note 04/2020. Not available online.
- Ref 185. Landscape Institute (2021). Tranquillity – An overview, Technical Guidance Note Tranquillity 01/17. Not available online.
- Ref 186. UK Government (2012) National Planning Policy Framework [online]. Available at: <https://www.gov.uk/government/publications/national-planning-policy-framework--2> (Accessed 29/07/2025)
- Ref 187. Department for Environment Food & Rural Affairs, Environment Agency, 2011. Great Ormes Head to Scotland SMP22. Available at: <https://environment.data.gov.uk/shoreline-planning/shoreline-management-plan/SMP22#about> (Accessed 29/07/2025)
- Ref 188. Natural Resource Wales (NRW), 2021; Marine Physical Processes Guidance to inform Environmental Impact Assessment (EIA), Guidance Note. Available at:

- <https://naturalresourceswales.gov.uk/media/692263/marine-physical-processes-guidance-to-inform-environmental-impact-assessment-eia.pdf>  
(Accessed 16/04/24)
- Ref 189. UK Government, 1979, The Ancient Monuments and Archaeological Areas Act. Available at: <https://www.legislation.gov.uk/ukpga/1979/46> (Accessed 05/03/24)
- Ref 190. UK Government, 1990, Planning (Listed Buildings and Conservation Areas) Act. Available at: <https://www.legislation.gov.uk/ukpga/1990/9/contents> (Accessed 05/03/24)
- Ref 191. Welsh Government, 2016, Historic Environment (Wales) Act 2016. Available at: <http://www.legislation.gov.uk/anaw/2016/4/contents> (Accessed 05/03/24)
- Ref 192. Welsh Government, 2023, Historic Environment (Wales) Act 2023. Available at: <https://www.legislation.gov.uk/asc/2023/3/contents> (Accessed 05/03/24)
- Ref 193. UK Government (1997) The Hedgerow Regulations 1997. Available at: <https://www.legislation.gov.uk/uksi/1997/1160/contents/made> (Accessed 11/04/2024)
- Ref 194. Welsh Government/Cadw. (2011). Conservation Principles for the sustainable management of the historic environment in Wales. Cardiff: Cadw. Available at: <https://cadw.gov.wales/advice-support/historic-assets/conservation-principles> (Accessed 05/03/24)
- Ref 195. Welsh Government/Cadw. (2017). Heritage Impact Assessment in Wales. Cardiff: Cadw. Available at: <https://cadw.gov.wales/advice-support/placemaking/heritage-impact-assessment/heritage-impact-assessment> (Accessed 05/03/24)
- Ref 196. Welsh Government/Cadw. (2017). Managing Change to Listed Buildings in Wales. Cardiff: Cadw. Available at: <https://cadw.gov.wales/advice-support/historic-assets/listed-buildings/managing-change-to-listed-buildings> (Accessed 05/03/24)
- Ref 197. Welsh Government/Cadw. (2017). Managing Change to Registered Historic Parks and Gardens in Wales. Cardiff: Cadw. Available at: <https://cadw.gov.wales/advice-support/historic-assets/registered-historic-parks-gardens/managing-registered-historic-parks> (Accessed 05/03/24)
- Ref 198. Welsh Government/Cadw (2017d). Managing Conservation Areas in Wales. Cardiff: Cadw [online]. Available at: <https://cadw.gov.wales/advice-support/historic-assets/conservation-areas/managing-conservation-areas> (Accessed 14/02/2025)
- Ref 199. Welsh Government/Cadw. (2017). Managing Historic Character in Wales. Available at: <https://cadw.gov.wales/sites/default/files/2019-05/Managing%20Historic%20Character%20in%20Wales%20%20EN.pdf> (Accessed 05/03/24)
- Ref 200. Welsh Government/Cadw. (2017). Managing Lists of Historic Assets of Special Local Interest. Available at:

<https://cadw.gov.wales/sites/default/files/2019-05/Managing%20Lists%20of%20Historic%20Assets%20of%20Special%20Local%20Interest%20in%20Wales%20EN.pdf>

- Ref 201. Welsh Government/Cadw. (2017). Setting of Historic Assets in Wales. Cardiff: Cadw. Available at: <https://cadw.gov.wales/advice-support/placemaking/heritage-impact-assessment/setting-historic-assets> (Accessed 05/03/24)
- Ref 202. Historic England (2015) Historic Environment Good Practice Advice in Planning Note 2 – Managing Significance in Decision Taking. Available at: <https://historicengland.org.uk/images-books/publications/gpa2-managing-significance-in-decision-taking/gpa2/> (Accessed 05/03/24)
- Ref 203. Historic England (2017) Historic Environment Good Practice Advice in Planning Note 3 – The Setting of Heritage Assets (second edition). Available at: <https://historicengland.org.uk/images-books/publications/gpa3-setting-of-heritage-assets/> (Accessed 05/03/24)
- Ref 204. Historic England (2019) Statements of Heritage Significance: Analysing Significance in Heritage Assets. Available at: <https://historicengland.org.uk/images-books/publications/statements-heritage-significance-advice-note-12/> (Accessed 05/03/24)
- Ref 205. Chartered Institute for Archaeologists (CIfA) (2020) Standard and Guidance for Historic Environment Desk-based Assessment. Available at: [https://www.archaeologists.net/sites/default/files/CIfAS%26GDBA\\_4.pdf](https://www.archaeologists.net/sites/default/files/CIfAS%26GDBA_4.pdf) (Accessed 05/03/24)
- Ref 206. UK Government, 1979. Ancient Monuments and Archaeological Areas Act. Available at: <https://www.legislation.gov.uk/ukpga/1979/46/contents> (Accessed 05/03/24)
- Ref 207. UK Government, 1973. Protection of Wrecks Act. Available at: <https://www.legislation.gov.uk/ukpga/1973/33/contents> (Accessed 05/03/24)
- Ref 208. UK Government, 1986. Protection of Military Remains Act. Available at: <https://www.legislation.gov.uk/ukpga/1986/35/contents> (Accessed 05/03/24)
- Ref 209. UK Government, 1995. Merchant Shipping Act. Available at: [Merchant Shipping Act 1995 \(legislation.gov.uk\)](https://www.legislation.gov.uk/ukpga/1995/17/contents) (Accessed 05/03/24)
- Ref 210. UNESCO, 2001. Convention on the Protection of the Underwater Cultural Heritage. Not Available online.
- Ref 211. United Nations, 1982. Convention on the Law of the Sea. Available at: <https://cil.nus.edu.sg/wp-content/uploads/2019/02/1982-United-Nations-Convention-on-the-Law-of-the-Sea.pdf> (Accessed 29/07/2025)
- Ref 212. Welsh Government (2017) TAN 24: The Historic Environment [online]. Available at: <https://www.gov.wales/sites/default/files/publications/2018-09/tan24-historic-environment.pdf>
- Ref 213. Cadw, 1999. Caring for Coastal Heritage. Available at: [https://cadw.gov.wales/sites/default/files/2019-05/Caring for Coastal Heritage EN CY.pdf](https://cadw.gov.wales/sites/default/files/2019-05/Caring%20for%20Coastal%20Heritage%20EN%20CY.pdf) (Accessed 05/03/24)

- Ref 214. Cadw, 2009. Caring for Military Sites of the Twentieth Century. Available at: [https://cadw.gov.wales/sites/default/files/2019-04/Caring\\_for\\_Military\\_Sites\\_EN.pdf](https://cadw.gov.wales/sites/default/files/2019-04/Caring_for_Military_Sites_EN.pdf) (Accessed 05/03/24)
- Ref 215. Cadw, 2020. Managing the Marine Historic Environment of Wales. Available at: <https://cadw.gov.wales/sites/default/files/2020-03/39705%20Managing%20Marine%20E%20WEB.pdf> (Accessed 05/03/24)
- Ref 216. PIANC, 2014; Dredging and Port Construction: Interaction with Features of Archaeological or Heritage Interest. Bruxelles. Not available online..
- Ref 217. Historic England and Wessex Archaeology, 2016. The Assessment and Management of Marine Archaeology in Port and Harbour Development. Available at: [historicengland.org.uk/images-books/publications/assessment-management-marine-archaeology-port-and-harbour-development/6801-ports-and-harbours/](http://historicengland.org.uk/images-books/publications/assessment-management-marine-archaeology-port-and-harbour-development/6801-ports-and-harbours/) (Accessed 05/03/24)
- Ref 218. ClfA, 2020. Standard and Guidance for archaeological advice by historic environment services. Not available online.
- Ref 219. Chartered Institute for Archaeologists. (2020). Standard and guidance for historic environment desk-based assessment. Reading: Chartered Institute for Archaeologists. Not available online.
- Ref 220. Cyfoeth Naturiol Cymru Natural Resources Wales, 2024; Marine character areas [Online]. Available at: <https://naturalresources.wales/evidence-and-data/maps/marine-character-areas/?lang=en> (Accessed 15/04/2024).
- Ref 221. ICOMOS, 2024; ICOMOS international council on monuments and sites. Not available online.
- Ref 222. Welsh Government, 2011; Welsh Language Wales) Measure. Available at: <https://law.gov.wales/culture/welsh-language/welsh-language-wales-measure-2011> (Accessed 13/03/24)
- Ref 223. Welsh Government (1997) TAN 13: tourism [online]. Available at: <https://www.gov.wales/technical-advice-note-tan-13-tourism>
- Ref 224. Welsh Government (2009) TAN 16: sport recreation and open space [online]. Available at: <https://www.gov.wales/technical-advice-note-tan-16-sport-recreation-and-open-space>
- Ref 225. Welsh Government (2015) TAN 23: economic development [online]. Available at: <https://www.gov.wales/technical-advice-note-tan-23-economic-development>
- Ref 226. Welsh Government, 2020. Building Better Places. [Online]. Available at: <https://www.gov.wales/sites/default/files/publications/2020-07/building-better-places-the-planning-system-delivering-resilient-and-brighter-futures.pdf> (Accessed 13/03/24)
- Ref 227. Welsh Government, 2021. Stronger, Fairer, Greener Wales: Net Zero Skills Action Plan. [Online]. Available at: <https://www.gov.wales/sites/default/files/publications/2023-02/net-zero-skills-action-plan.pdf> (Accessed 13/03/24)

- Ref 228. Welsh Government, 2021. Net Zero Wales Carbon Budget 2 (2021-2025). [Online]. Available at: <https://www.gov.wales/sites/default/files/publications/2021-10/net-zero-wales-carbon-budget-2-2021-25.pdf> (Accessed 13/03/24)
- Ref 229. Welsh Government, 2017. Welcome to Wales: Priorities for the visitor economy 2020-25. [Online]. Available at: <https://www.gov.wales/welcome-wales-priorities-visitor-economy-2020-2025> (Accessed 13/03/24)
- Ref 230. Welsh Government, 2021. Welsh Government Economic Resilience and Reconstruction Mission. [Online]. Available at: [https://www.gov.wales/sites/default/files/publications/2021-02/economic-resilience-reconstruction-mission\\_0.pdf](https://www.gov.wales/sites/default/files/publications/2021-02/economic-resilience-reconstruction-mission_0.pdf) (Accessed 13/03/24)
- Ref 231. North Wales Economic Ambition Board, 2016; A Growth Vision for the Economy of North Wales [online]. Available at: <https://www.flintshire.gov.uk/en/PDFFiles/Planning/LDP-evidence-base/2016-08-Vision-for-North-Wales-Economy.pdf> (Accessed 13/03/24)
- Ref 232. Welsh Government, 2021; North Wales Regional Economic Framework. Available at: <https://www.gov.wales/regional-economic-frameworks> (Accessed 13/03/24)
- Ref 233. Gwasanaeth Ynni Energy Service, 2020; North Wales Energy Strategy [online]. Available at: <https://ambitionnorth.wales/media/jmmnk2u5/regional-energy-strategy-north-wales.pdf> (Accessed 13/03/24)
- Ref 234. Flintshire County Council, 2023; Council Plan 2023-28 [online]. Available at: <https://www.flintshire.gov.uk/en/PDFFiles/Council-Democracy/Council-Plan-and-Well-Being-Objectives/Council-Plan-2022-23.pdf> (Accessed 17/12/24)
- Ref 235. Homes and Communities Agency, (2014); BIS: Additionality Guide Fourth Edition. Available at: [https://assets.publishing.service.gov.uk/government/uploads/system/uploads/attachment\\_data/file/378177/additionality\\_guide\\_2014\\_full.pdf](https://assets.publishing.service.gov.uk/government/uploads/system/uploads/attachment_data/file/378177/additionality_guide_2014_full.pdf) (Accessed 13/03/24)
- Ref 236. Department for Business, Innovation and Skills, (2009); Research to Improve the Assessment of Additionality. [Online]. Available at: [https://assets.publishing.service.gov.uk/media/5a7a2cc040f0b66a2fc006f8/Research\\_to\\_improve\\_the\\_assessment\\_of\\_additionality.pdf](https://assets.publishing.service.gov.uk/media/5a7a2cc040f0b66a2fc006f8/Research_to_improve_the_assessment_of_additionality.pdf) (Accessed 13/03/24)
- Ref 237. HM Treasury, (2022) (Updated May 2024); The Green Book: Appraisal and Evaluation in Central Government. [Online]. Available at: <https://www.gov.uk/government/publications/the-green-book-appraisal-and-evaluation-in-central-government/the-green-book-2020> (Accessed 14/03/24)
- Ref 238. UNFCCC (1997). Kyoto Protocol to the United Nations Framework Convention on Climate Change. Available at: <https://unfccc.int/documents/2409> (Accessed 16/12/24)
- Ref 239. UNFCCC (2016) Conference of the Parties, Report of the Conference of the Parties on its twenty-first session, held in Paris from 30 November to 13 December 2015. FCCC/CP/2015/10. Available at:

- <https://unfccc.int/resource/docs/2015/cop21/eng/10a01.pdf> (Accessed 16/12/24)
- Ref 240. Climate Change Act 2008 (c. 27). London: The Stationery Office. Available at: <https://www.legislation.gov.uk/ukpga/2008/27/contents> (Accessed 16/12/24)
- Ref 241. UK Government, (2019). The Climate Change Act 2008 (2050 Target Amendment) Order 2019 (SI 2019/1056). London: UK Government. Available at: <https://www.legislation.gov.uk/ukdsi/2019/9780111187654> (Accessed 16/12/24)
- Ref 242. UK Government, (2021). The Carbon Budget Order 2021 (Article 2) [online]. Available at: <https://www.legislation.gov.uk/uksi/2021/750/signature/made> (Accessed 16/12/24)
- Ref 243. UK Government, (2018). The Climate Change (Interim Emissions Targets) (Wales) (Amendment) Regulations 2018 (SI 2028/1304) (W 258). London: UK Government. Available at: [The Climate Change \(Interim Emissions Targets\) \(Wales\) Regulations 2018 \(legislation.gov.uk\)](https://www.legislation.gov.uk/ukdsi/2018/9780111187654) (Accessed 16/12/24)
- Ref 244. UK Government, (2021). The Climate Change (Interim Emissions Targets) (Wales) (Amendment) Regulations 2021 (SI 2021/338) (W 92). London: UK Government. Available at: <https://www.legislation.gov.uk/wsi/2021/338/made> (Accessed 16/12/24)
- Ref 245. Welsh Government, (2019). Prosperity for All: A Climate Conscious Wales - A climate change adaptation plan for Wales. [online]. Available at: [https://www.gov.wales/sites/default/files/publications/2019-11/prosperity-for-all-a-climate-conscious-wales\\_0.pdf](https://www.gov.wales/sites/default/files/publications/2019-11/prosperity-for-all-a-climate-conscious-wales_0.pdf) (Accessed 16/12/24)
- Ref 246. UK Government (2024). Clean Power 2030 Action Plan: A new era of clean electricity. Available at: <https://assets.publishing.service.gov.uk/media/677bc80399c93b7286a396d6/clean-power-2030-action-plan-main-report.pdf>
- Ref 247. Flintshire County Council (2023). Climate Change Strategy 2022/23 – 2029/30 [online]. Available at: <https://committeemeetings.flintshire.gov.uk/documents/s69422/Appendix%201%20-%20Climate%20Change%20Strategy%202022%20-%202030.pdf> (Accessed 16/12/24)
- Ref 248. (2016). Control of Electromagnetic Fields at Work Regulations 2016 [online]. Available at: <https://www.legislation.gov.uk/uksi/2016/588/contents> (Accessed 21/02/2025)
- Ref 249. Public Health (Wales) Act 2017 [online]. Available at: <https://www.legislation.gov.uk/anaw/2017/2/contents/enacted> (Accessed 21/02/2025).
- Ref 250. Public Health Wales (2023). Long-Term Strategy 2023-2025
- Ref 251. IEMA (2022). Environmental Impact Assessment Guide to: Assessing Greenhouse Gas Emissions and Evaluating their Significance. Revised Edition.)

- Ref 252. IEMA (2017) Health in Environmental Impact Assessment: a primer for a proportionate approach
- Ref 253. IEMA (2020). Environmental Impact Assessment Guide to: Climate Change Resilience and Adaptation.
- Ref 254. World Resource Institute & World Business Council for Sustainable Development (2004). A Corporate Accounting and Reporting Standard. The Greenhouse Gas Protocol [Online]. Revised Edition. Available at: <http://ghgprotocol.org/sites/default/files/standards/ghg-protocol-revised.pdf> (Accessed 16/12/24)
- Ref 255. World Resource Institute & World Business Council for Sustainable Development (2001). Product Life Cycle Accounting and Reporting Standard. The Greenhouse Gas Protocol. Available at: <https://www.wri.org/research/greenhouse-gas-protocol-product-life-cycle-accounting-and-reporting-standard> (Accessed 16/12/24)
- Ref 256. British Standards Institution (2023). PAS 2080:2023 - Carbon management in infrastructure [Guidance Document]. Institution of Civil Engineers [online]. Available at: [https://www.ice.org.uk/media/vm0nwehp/2023-03-29-pas\\_2080\\_guidance\\_document\\_april\\_2023.pdf](https://www.ice.org.uk/media/vm0nwehp/2023-03-29-pas_2080_guidance_document_april_2023.pdf) (Accessed 25/02/2025).
- Ref 257. DESNZ (2025). Greenhouse Gas Reporting: Conversion Factors 2025. [online]. Available at: <https://www.gov.uk/government/collections/government-conversionfactors-for-company-reporting> (Accessed 25/06/2025).
- Ref 258. The University of Bath (2024). The ICE Database. Version 4.0
- Ref 259. United Nations Office for Disaster Risk Reduction (2020). Think Hazard [online]. Available at: <https://www.thinkhazard.org/en/report/40110-unitedkingdom-england-greater-london> (Accessed 25/02/2025).
- Ref 260. UK Government, 1974. Health and Safety at Work etc Act 1974 . Available at: <https://www.legislation.gov.uk/ukpga/1974/37/contents> (Accessed 29/07/2025)
- Ref 261. UK Government, 1996. The Pipelines Safety Regulations 2016. Available at: <https://www.legislation.gov.uk/uksi/1996/825/contents> (Accessed 29/07/2025)
- Ref 262. UK Government 1996. Gas Safety (Management) Regulations, 1996. Available at: <https://www.legislation.gov.uk/uksi/1996/551/contents#:~:text=These%20Regulations%20provide%20for%20the%20preparation%20and%20acceptance,escapes%20and%20the%20composition%20and%20pressure%20of%20gas> (Accessed 29/07/2025).
- Ref 263. UK Government, 1999; Management of Health and Safety at Work Regulations 1999 (SI 1999/3242) [online]. Available at: <https://www.legislation.gov.uk/uksi/1999/3242/contents/made> (Accessed 11/04/2024)
- Ref 264. UK Government, 2002; Dangerous Substances and Explosive Atmospheres Regulations 2002 (SI 2002/2776) [online]. Available at:

- <https://www.legislation.gov.uk/ukxi/2002/2776/contents> (Accessed 11/04/2024)
- Ref 265. Available at: <https://www.legislation.gov.uk/ukxi/2002/2677/contents/made> (Accessed 11/04/2024)
- Ref 266. UK Government, 2004; Dangerous Substances and Explosive Atmospheres (Amendment) Regulations 2004 (SI 2004/3386) [online]. Available at: <https://www.legislation.gov.uk/ukxi/2004/3386/contents> (Accessed 11/04/2024)
- Ref 267. UK Government, 2015; Construction (Design and Management) Regulations 2015 (SI 2015/51) [online]. Available at: <https://www.legislation.gov.uk/ukxi/2015/51/contents/made> (Accessed 11/04/2024)
- Ref 268. UK Government (2015) The Planning (Hazardous Substances) Regulations 2015 (SI 2015/627) [online]. Available at: <https://www.legislation.gov.uk/ukxi/2015/627/contents/made> (Accessed 11/04/2024)
- Ref 269. UK Government, 2018; The Planning (Hazardous Substances and Miscellaneous Amendments) (EU Exit) Regulations 2018 (SI 2018/1234) [online]. Available at: <https://www.legislation.gov.uk/ukxi/2018/1234/contents/made> (Accessed 11/04/2024)
- Ref 270. UK Government, 2015; The Control of Major Accident Hazard (COMAH) Regulations 2015 (SI 2015/483) [online]. Available at: <https://www.legislation.gov.uk/ukxi/2015/483/contents/made> (Accessed 11/04/2024)
- Ref 271. UK Government, 2015; The Control of Major Accident Hazard (COMAH) Regulations 2015 (SI 2015/1393) [online]. Available at: <https://www.legislation.gov.uk/ukxi/2015/1393/contents/made> (Accessed 11/04/2024)
- Ref 272. UK Government, 1992; The Workplace (Health, Safety and Welfare) Regulations 1992 (SI 1992/3004) [online]. Available at: <https://www.legislation.gov.uk/ukxi/1992/3004/contents/made> (Accessed 11/04/2024)
- Ref 273. UK Government, 1998; The Lifting Operations and Lifting Equipment Regulations 1998 (SI) 1998/2307) [online]. Available at: <https://www.legislation.gov.uk/ukxi/1998/2307/contents> (Accessed 11/04/2024)
- Ref 274. UK Government, 2008; The Lifting Operations and Lifting Equipment (Amendment) Regulations 2008 (SI) 2008/2166) [online]. Available at: <https://www.legislation.gov.uk/ukxi/2008/2166/contents> (Accessed 11/04/2024)
- Ref 275. UK Government, 2004; Civil Contingencies Act 2004 (SI 2004/36) [online]. Available at: <https://www.legislation.gov.uk/ukpga/2004/36/contents> (Accessed 11/04/2024)

- Ref 276. UK Government, 2005; The Regulatory Reform (Fire Safety) Order 2005 (SI 2005/1541) [online]. Available at: <https://www.legislation.gov.uk/ukxi/2005/1541/contents> (Accessed 11/04/2024)
- Ref 277. UK Government, 2008; The Supply of Machinery (Safety) Regulations 2008 (SI 2008/1597) [online]. Available at: <https://www.legislation.gov.uk/ukxi/2008/1597/contents/made> (Accessed 11/04/2024)
- Ref 278. UK Government (2011) The Supply of Machinery (Safety) (Amendment) Regulations 2011 (SI 2011/1597) [online]. Available at: <https://www.legislation.gov.uk/ukxi/2011/2157/contents/made> (Accessed 11/04/2024)
- Ref 279. UK Government (2010) The Building Regulations 2010 (SI 2010/2214) [online]. Available at: <https://www.legislation.gov.uk/ukxi/2010/2214/contents> (Accessed 11/04/2024)
- Ref 280. UK Government (2024) The Building (Amendment) Regulations 2024 (SI 2024/742) [online]. Available at: <https://www.legislation.gov.uk/ukxi/2024/741/contents> (Accessed 11/04/2024)
- Ref 281. UK Government (2015) *The Classification, Labelling and Packaging Regulations 2015* (SI 2015/21) [online]. Available at: <https://www.legislation.gov.uk/ukxi/2015/21/made> (Accessed 11/04/2024)
- Ref 282. UK Government (2023) *The Classification, Labelling and Packaging (Amendment) Regulations 2023* (SI 2023/1344) [online]. Available at: <https://www.legislation.gov.uk/ukxi/2023/1344/made> (Accessed 11/04/2024)
- Ref 283. UK Government (2016) The Equipment and Protective Systems Intended for Use in Potentially Explosive Atmospheres Regulations 2016 (SI 2016/1107) [online]. Available at: <https://www.legislation.gov.uk/ukxi/2016/1107/contents/made> (Accessed 11/04/2024)
- Ref 284. UK Government (2016); The Pressure Equipment (Safety) Regulations 2016 (SI 2016/1105) [online]. Available at: <https://www.legislation.gov.uk/ukxi/2016/1105/contents> (Accessed 11/04/2024)
- Ref 285. UK Government (2024); The Pressure Equipment (Safety) (Amendment) Regulations 2024 (SI 2024/490) [online]. Available at: <https://www.legislation.gov.uk/ukxi/2024/490/contents> (Accessed 11/04/2024)
- Ref 286. UK Government (2016) The Environmental Permitting (England and Wales) Regulations 2016 (SI 2016/1154) [online]. Available at: <https://www.legislation.gov.uk/ukxi/2016/1154/contents/made> (Accessed 11/04/2024)

- Ref 287. IEMA, 2020; *Major Accidents and Disasters: An IEMA Primer*. Available at: <https://www.iema.net/content/major-accidents-and-disasters-in-eia-an-iema-primer-october-2020/> (Accessed 11/04/2024)
- Ref 288. HSE, 2015; Emergency Planning for Major Accidents (HSG 191): COMAH Regulations 2015. Sudbury: HSE Books. Available at: <https://www.hse.gov.uk/pubns/books/hsg191.htm> (Accessed 11/04/2024)
- Ref 289. HSE, 1996; Further guidance on emergency plans for major accident hazard pipelines [online]. Available at: <https://www.hse.gov.uk/pipelines/assets/docs/emergencyplanpipe.pdf> (Accessed 11/04/2024)
- Ref 290. HSE. 2001; Reducing Risk, Protecting People: HSE's Decision Making Process [online]. Available at: <https://www.hse.gov.uk/enforce/assets/docs/r2p2.pdf> (Accessed 11/04/2024)
- Ref 291. HSE, n.d.; Major Hazard Regulatory Model: Safety Management in Major Hazard Sectors [online]. Available at: <https://www.hse.gov.uk/regulating-major-hazards/assets/docs/major-hazards-regulatory-model.pdf> (Accessed 11/04/2024)
- Ref 292. CDOIF, 2017; Guideline – Environmental Risk Tolerability for COMAH Establishments v2.0 [online]. Available at: [https://www.sepa.org.uk/media/219154/cdoif\\_guideline\\_environmental\\_risk\\_assessment\\_v2.pdf](https://www.sepa.org.uk/media/219154/cdoif_guideline_environmental_risk_assessment_v2.pdf) (Accessed 11/04/2024)
- Ref 293. DEFRA (2011); Guidelines for Environmental Risk Assessment and Management Green Leaves. [online]. Available at: <https://assets.publishing.service.gov.uk/media/5a78969ee5274a386c1ae17d/pb13670-green-leaves-iii-summary-111107.pdf> (Accessed 05/03/24)
- Ref 294. International Organization for Standardization (2018) Risk Management Guidelines. Available at: <https://www.iso.org/standard/65694.html> (Accessed 05/03/24)
- Ref 295. HSE (2023) Guidance on the Interpretation of Major Accidents to the Environment for the purposes of COMAH Regulations. [online]. Available at: <https://www.hse.gov.uk/comah/background/comah15.htm> (Accessed 05/03/24)
- Ref 296. Cabinet Office, 2012; Emergency Preparedness Guidance on Part 1 of the Civil Contingencies Act 2004 [online]. Available at: <https://www.gov.uk/government/publications/emergency-preparedness> (Accessed 11/04/2024)
- Ref 297. Welsh Government, (2005), The Hazardous Waste (Wales) Regulations 2005 as amended, SI 2005 No. 1806 (W. 138). Available at: <https://www.legislation.gov.uk/wsi/2005/1806/contents>. (Accessed 05/03/24)
- Ref 298. European Union, EU (2008). Directive 2008/98/EC of the European Parliament and of the Council of 19 November 2008 on waste and repealing certain Directives (2008/98/EC) [online]. Available at: [uni  
per](https://eur-</a></p></div><div data-bbox=)

- [lex.europa.eu/legal-content/EN/TXT/PDF/?uri=CELEX:02008L0098-20180705](https://lex.europa.eu/legal-content/EN/TXT/PDF/?uri=CELEX:02008L0098-20180705) (Accessed 05/03/24)
- Ref 299. UK Government (2011). Waste (England and Wales) Regulations 2011 as amended, SI 1889 [online]. Available at:  
<https://www.legislation.gov.uk/ukxi/2011/988/contents/made> (Accessed 05/03/24)
- Ref 300. UK Government (2019). The Waste (Miscellaneous Amendments) (EU Exit) Regulations 2019 [online]. Available at:  
<https://www.legislation.gov.uk/ukxi/2019/620/contents> (Accessed 29/07/2025)
- Ref 301. Welsh Government, (2023), The Waste Separation Requirements (Wales) Regulations 2023. Available at:  
<https://www.legislation.gov.uk/wsi/2023/1290/contents/made> (Accessed 05/03/24)
- Ref 302. Welsh Government, (2021), Beyond Recycling: A strategy to make the circular economy in Wales a reality. Available at:  
<https://www.gov.wales/sites/default/files/publications/2024-01/separate-collection-of-waste-materials-for-recycling-a-code-of-practice-for-wales.pdf> (Accessed 05/03/24)
- Ref 303. Welsh Government (2010), Towards Zero Waste One Wales: One Planet – The Overarching Waste Strategy for Wales. Available at:  
<https://gov.wales/sites/default/files/publications/2019-05/towards-zero-waste-our-waste-strategy.pdf> (Accessed 05/03/24)
- Ref 304. Welsh Government (2012), Towards Zero Waste One Wales: One Planet – Collections, Infrastructure and Markets Sector Plan (CIMP). Not available online..
- Ref 305. Defra (2010), A Strategy for Hazardous Waste Management in England.
- Ref 306. Welsh Government (2013), Towards Zero Waste One Wales: One Planet – The Waste Prevention Programme for Wales. Available at:  
<https://gov.wales/waste-prevention-programme-wales> (Accessed 05/03/24)
- Ref 307. FCC, 2023, Flintshire Local Development Plan 2015 – 2030 (Proposal Maps), Adopted Plan 24th January 2023. Available at  
<https://flintshire.opus4.co.uk/planning/localplan/maps/flintshireproposals>
- Ref 308. Institute of Environmental Management and Assessment (IEMA) guide to: Materials and Waste in Environmental Impact Assessment, Guidance for a Proportionate Approach. Available at:  
<https://www.iema.net/resources/news/2020/03/30/iema-launches-guide-to-materials-and-waste-in-environmental-impact-assessment> (IEMA membership required) (Accessed 05/03/24)
- Ref 309. WRAP (2009), Designing Out Waste Tool for Civil Engineering. Available at:  
[https://build360.ie/wp-content/uploads/2023/01/WRAP\\_DoW\\_Civil\\_Engineering.pdf](https://build360.ie/wp-content/uploads/2023/01/WRAP_DoW_Civil_Engineering.pdf) (Accessed 11/04/2024)
- Ref 310. Welsh Government, 2024. Separate Collection of Waste Materials for Recycling, A Code of Practice for Wales. Available at:

<https://www.gov.wales/sites/default/files/publications/2024-01/separate-collection-of-waste-materials-for-recycling-a-code-of-practice-for-wales.pdf>  
(Accessed 29/07/2025)

