Revision: 0 Drawn: LP Checked: JG/CB Approved: AG Date: 2026-01-26

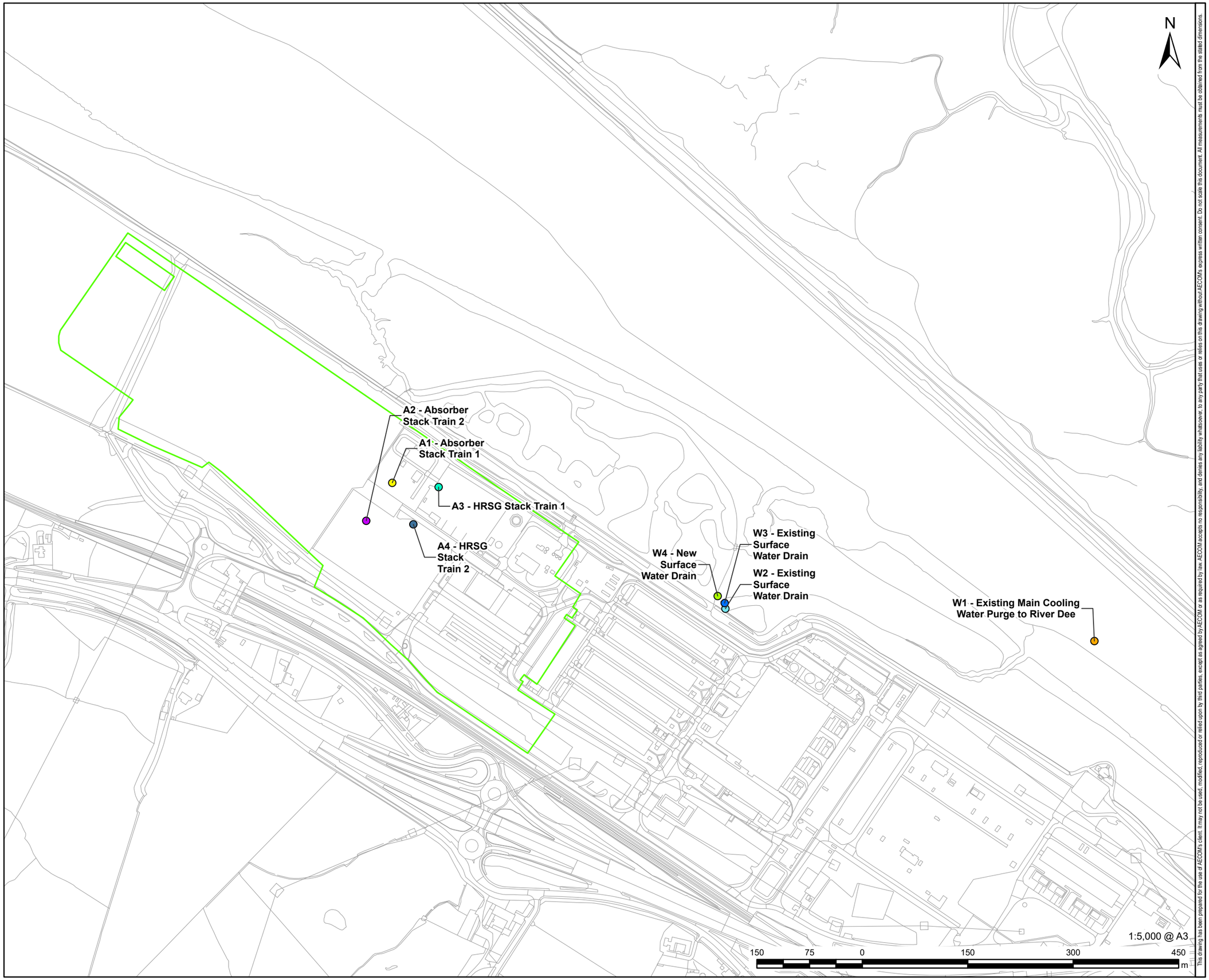

This drawing has been prepared for the use of AECOM's client. It may not be used, modified, reproduced or relied upon by third parties, except as agreed by AECOM or as required by law. AECOM accepts no responsibility, and denies any liability whatsoever, to any party that uses or relies on this drawing without AECOM's express written consent. Do not scale this document. All measurements must be obtained from the stated dimensions.

AECOM uniper

PROJECT

Connah's Quay Low Carbon Power

CONSULTANT

AECOM Limited
The Colmore Building
Colmore Circus, Queensway
Birmingham, B4 6AT
www.aecom.com

LEGEND

- Indicative Installation Boundary
- A1 - Absorber Stack Train 1
- A2 - Absorber Stack Train 2
- A3 - HRSG Stack Train 1
- A4 - HRSG Stack Train 2
- W1 - Existing Main Cooling Water Purge to River Dee
- W2 - Existing Surface Water Drain
- W3 - Existing Surface Water Drain
- W4 - New Surface Water Drain

NOTES

© Crown Copyright 2025. All rights reserved.
Ordnance Survey Licence AC0000808122.

ISSUE PURPOSE

Environmental Permit Application

DATE

January 2026

PROJECT NUMBER

60756365

FIGURE TITLE

Emission Point Plan - Contractor 1

FIGURE NUMBER

Figure 4-1

Filename: C:\Users\Pringl\OneDrive - AECOM\General - Uniper Connah's Quay LCDP DCO\900_CAD_GIS\02_Maps\Environmental Permit Application\CQ_Environmental_Permit_Application_20260119_01.aprx