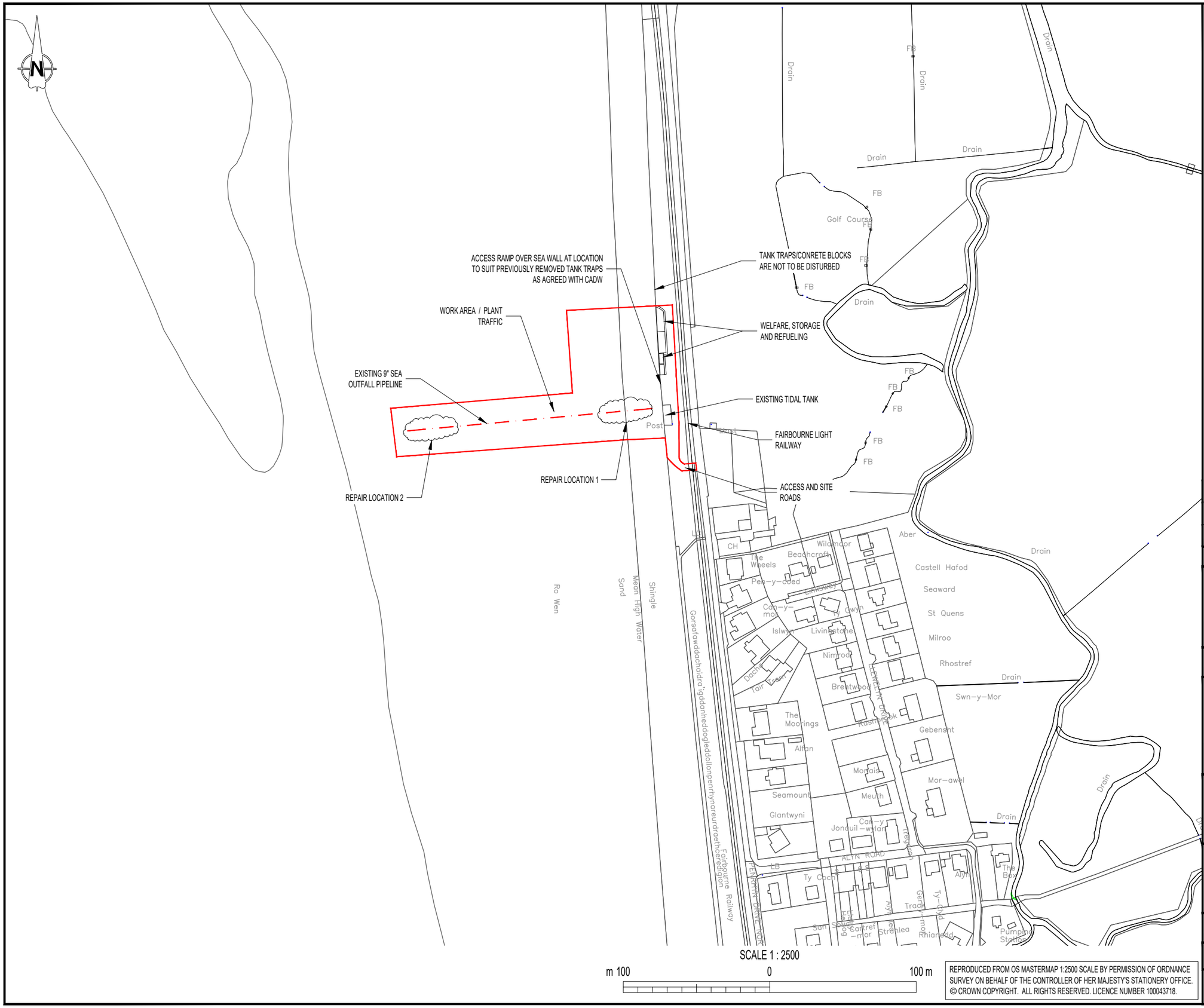

REPRODUCED FROM OS MASTERMAP 1:2500 SCALE BY PERMISSION OF ORDNANCE SURVEY ON BEHALF OF THE CONTROLLER OF HER MAJESTY'S STATIONERY OFFICE. © CROWN COPYRIGHT. ALL RIGHTS RESERVED. LICENCE NUMBER 100043718.

NOTES

1. ALL DIMENSIONS IN MILLIMETRES AND ALL LEVELS IN METRES ABOVE ORDNANCE DATUM UNLESS SHOWN OTHERWISE.
2. THIS DESIGN IS PROPOSED ON THE BASIS OF CLIENT BRIEF, SPECIFICATIONS, BEST PRACTICE AND RISK REDUCTION / ELIMINATION. THE DESIGNER MUST BE CONSULTED ON ANY PROPOSED CHANGES, BEFORE THEY ARE CONSIDERED FOR IMPLEMENTATION.
3. ALL WORK TO BE CARRIED OUT IN ACCORDANCE WITH CESWI 7 ['CIVIL ENGINEERING SPECIFICATION FOR THE WATER INDUSTRY (7TH EDITION)'] SUPPLEMENTED BY THE 'DCWW CIVIL ENGINEERING SPECIFICATION CS501A'.

KEY

REPLACEMENT OUTFALL

SITE BOUNDARY / WORKING AREA

SITE LOCATION

GRID REFERENCE: 261052 , 313599

SITE ADDRESS: TIDAL TANKS, PENRHYN DRIVE NORTH, FAIRBOURNE LL38 2DJ

REFERENCE CALCULATIONS

NOT APPLICABLE

CAUTION: THE MANAGEMENT AND DESIGN OF ANY AND ALL TEMPORARY WORKS REQUIRED TO EXECUTE THIS DESIGN ARE THE RESPONSIBILITY OF THE CONTRACTOR.

REV.	DATE	DESCRIPTION	DSGN'D	CHK'D	APP'D
I02	11-03-19	REPAIR LOCATION ADDED	CJC	MJ	PMJ
I01	15-02-19	REPAIR LOCATION ADDED	CJC	MJ	PMJ
I00	11-12-18	FIRST ISSUE	MJ	KJP	PMJ

CLIENT

Dŵr Cymru Welsh Water

PRINCIPAL DESIGNER

DŴR CYMRU WELSH WATER

waterco

Waterco Ltd., Eden Court, Lon Parcwr Business Park, Ruthin LL15 1NJ

tel (+44) 1824 702220
www.waterco.co.uk

SCHEME

FAIRBOURNE
SEA OUTFALL REPAIR

TITLE

SITE ACCESS AND WORKING AREA

STATUS

INFORMATION

DESIGNED	CHECKED	APPROVED	SCALE / SHEET SIZE
MJ	KJP	TM	1 : 2500 / A3

DRAWING NO. w2476-2000

REV I02