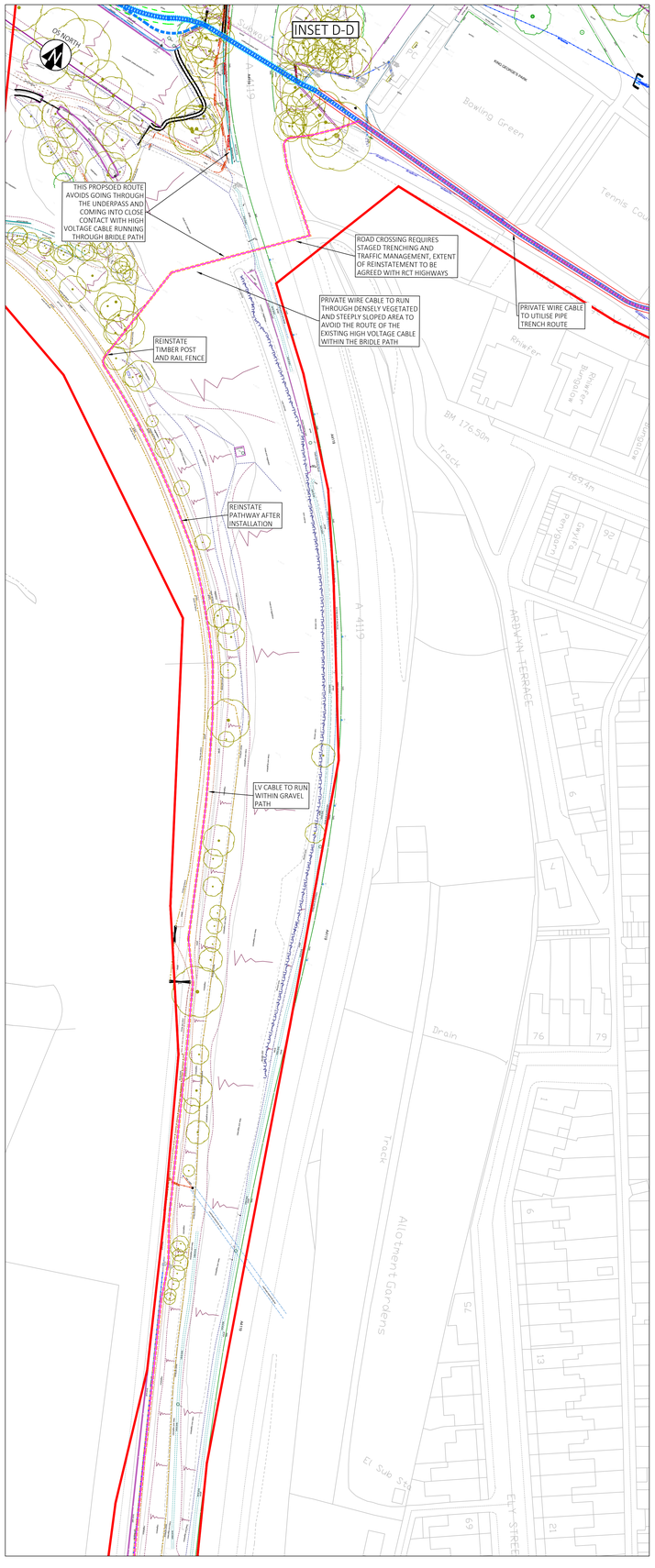


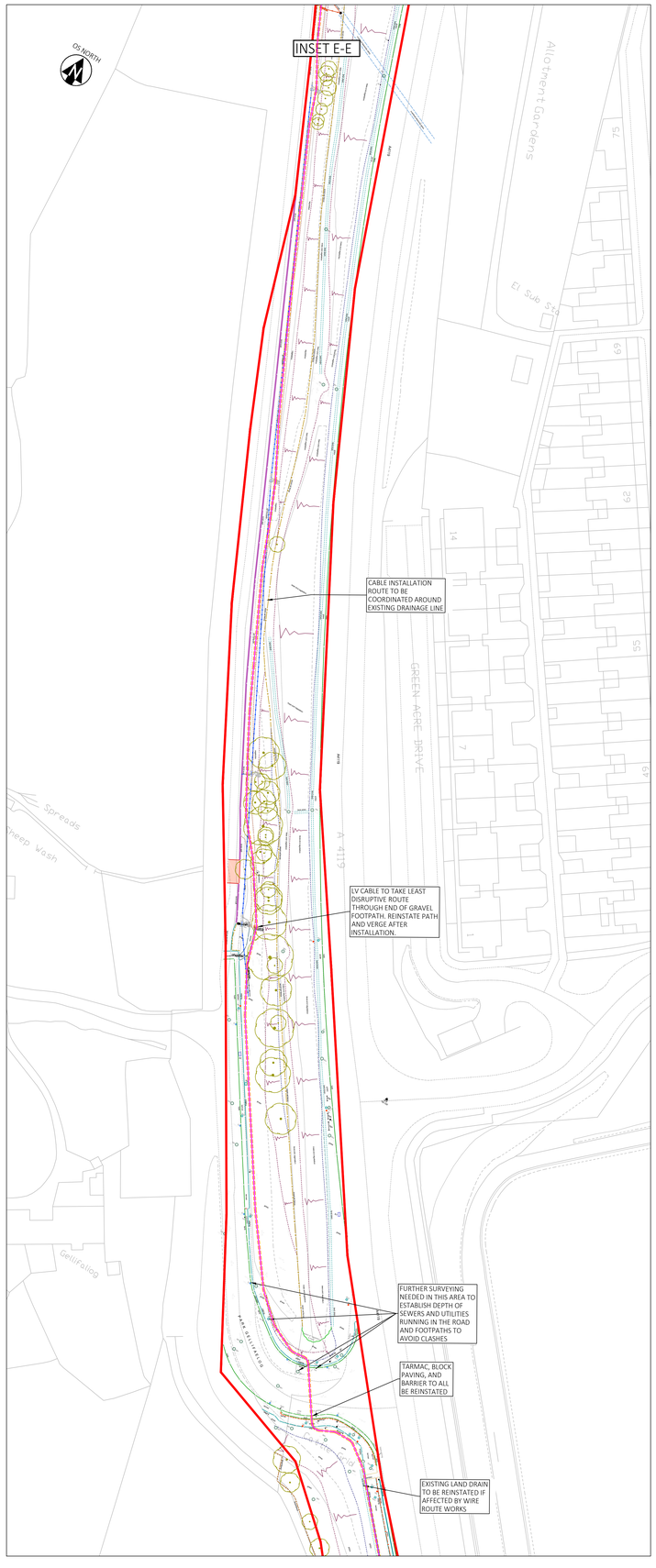


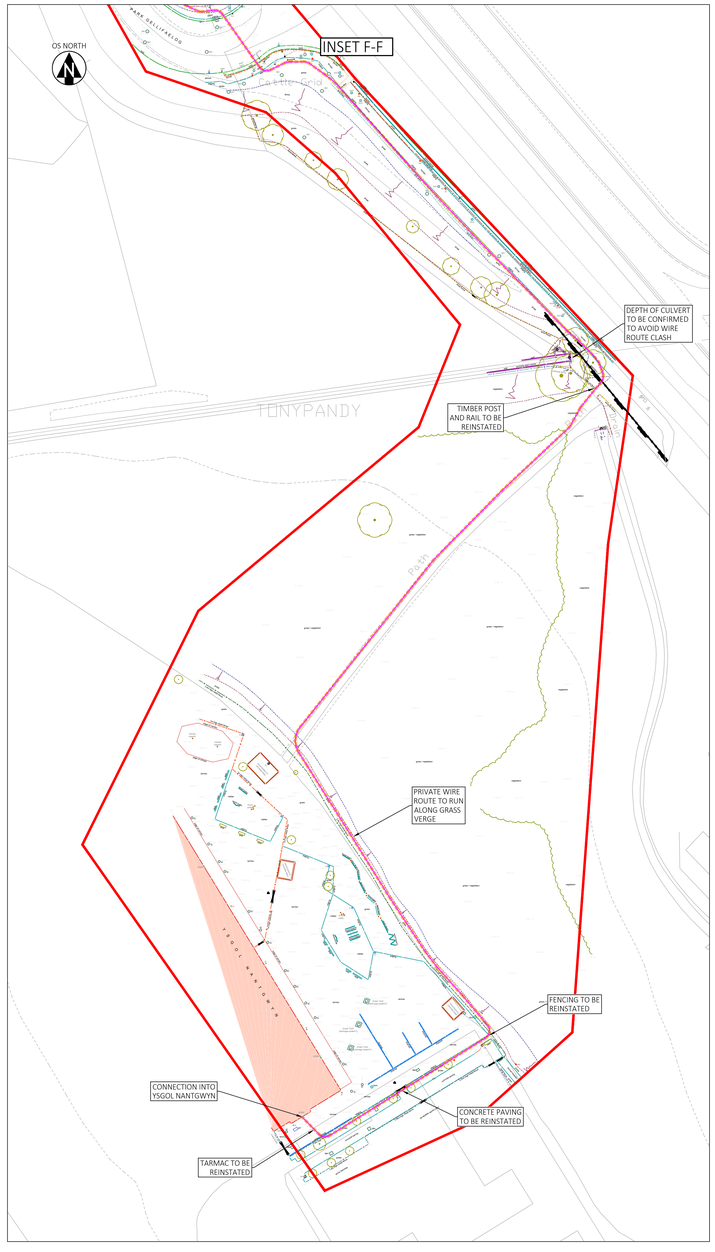


DO NOT SCALE

KEY

- PROPOSED SITE BOUNDARY
- ABOVE GROUND PENSTOCK PIPE
- LV CABLE

NOTES

REVISIONS

| Rev. | Revision Notes | Date | Drawn By | Checked \| Approved |
|---|---|---|---|---|
| P02 | TEAM REVIEW | 01/05/25 | BRM | RB \| RB |
| P01 | FIRST ISSUE | 19/03/25 | BRM | RB \| RB |

Hydrock now Stantec
Third Floor, Wharton Place
13 Wharton Street
Cardiff
CF10 1GS
t: +44(0)2920 023665
e: cardiff@hydrock.com

CLIENT
RHONDDA CYNON TAFF COUNCIL

PROJECT
NANT CLYDACH MICRO HYDRO SCHEME

TITLE
PRIVATE WIRE ROUTE
GENERAL ARRANGEMENT

| HYDROCK PROJECT NO. | SCALE @ A0 |
|---|---|
| C-37199 | 1:500 |

| STATUS DESCRIPTION | STATUS |
|---|---|
| SUITABLE FOR INFORMATION | S2 |

| DRAWING NO. | REVISION |
|---|---|
| 37199-HYD-XX-XX-DR-C-1001 | P02 |

Filename: P:\37000-37999\37199 - RCT Clydach Hydro Concept Study\03_WIP\DR_Drawing\C\37199-HYD-XX-XX-C-1000 Whole Site General Arrangement.dwg