

PROJECT
Connah's Quay Low Carbon Power

CONSULTANT
AECOM Limited
The Colmore Building
Colmore Circus, Queensway
Birmingham, B4 6AT
www.aecom.com

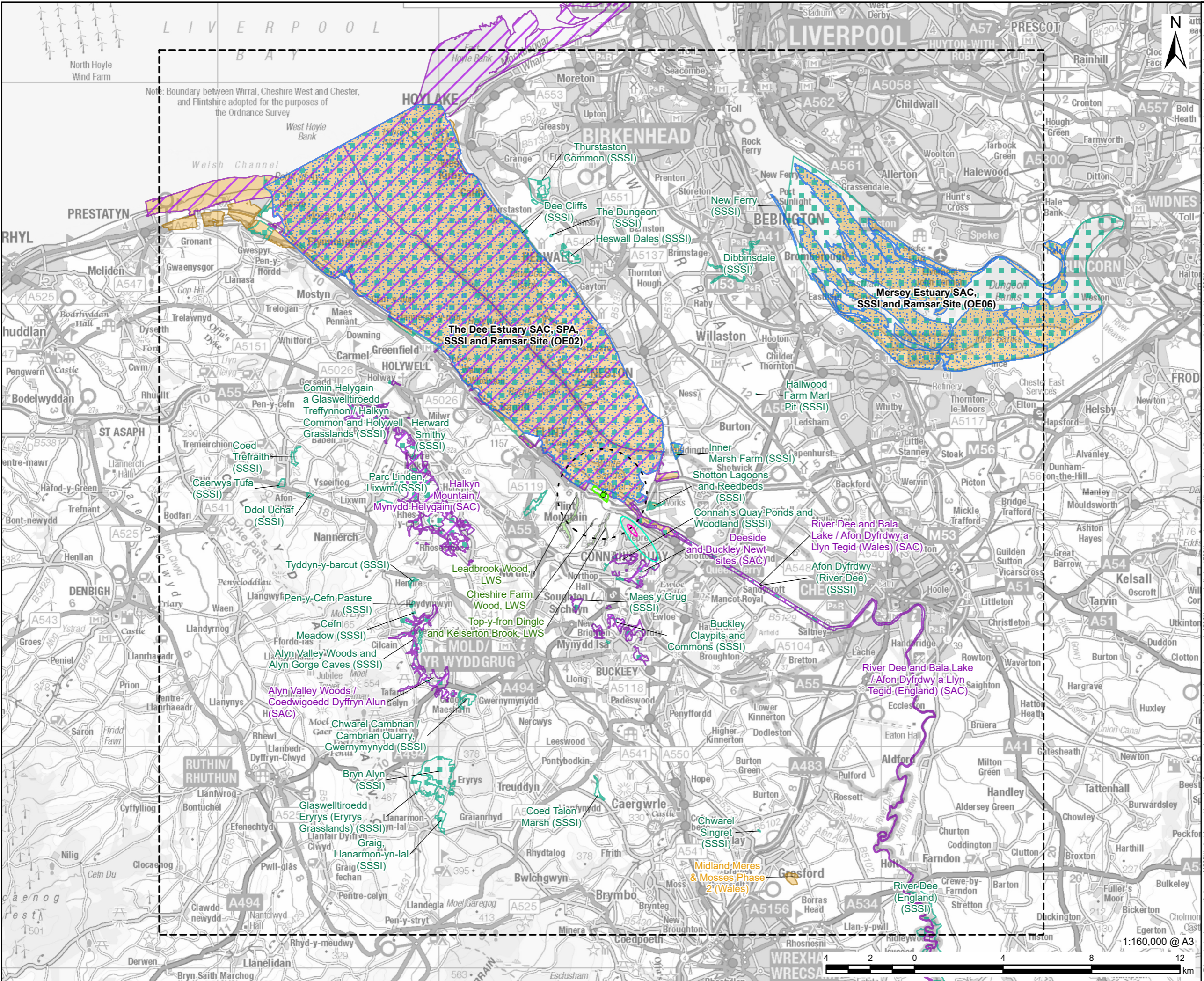

LEGEND

- Indicative Installation Boundary
- Model Domain
- Feed 1 - Bypass Stack Location
- 2km Buffer of the Absorber Stack

Nitrogen Deposition Process Contribution (Grassland) (% of the CL)

- 1% of the 5 kgN/ha/yr Critical Load
- 1% of the 6 kgN/ha/yr Critical Load

Ecological Sites

- Special Protection Area (SPA)
- Special Area of Conservation (SAC)
- Site of Special Scientific Interest (SSSI)
- Ramsar
- Local Wildlife Site (LWS) [1]

NOTES

© Crown Copyright 2025. All rights reserved. Ordnance Survey Licence AC0000808122. Contains OS data © Crown copyright 2025. Contains Natural Resources Wales information © Natural Resources Wales and Database Right. All rights Reserved. Contains Ordnance Survey Data. Ordnance Survey Licence number AC0000849444. Crown Copyright and Database Right. © Natural England copyright. Contains Ordnance Survey data © Crown copyright and database right 2024.

Records provided by Cofnod for Ecological Records Search Request. © North Wales Environmental Information Service.

[1] Locally designated sites are only shown within 2km of the Absorber Stack Locations.

ISSUE PURPOSE
Environmental Permit Application

DATE
January 2026

PROJECT NUMBER
60756365

FIGURE TITLE
FEED1 Unabated Scenario, Nitrogen Deposition Process Contribution (Grassland) (% of the CL), 2021 Meteorological Data

FIGURE NUMBER
Figure 28