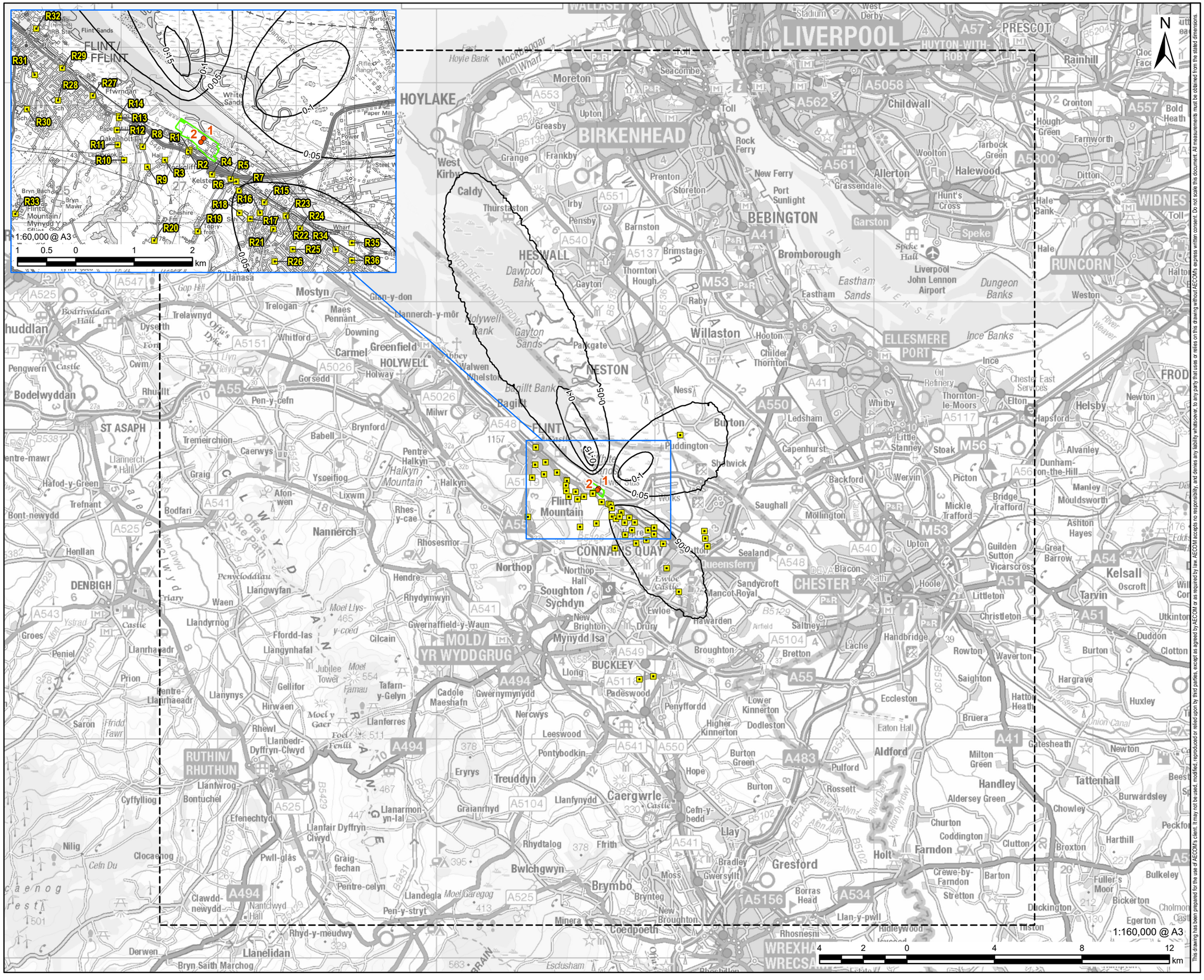

AECOM uniper

PROJECT

Connah's Quay Low Carbon Power

CONSULTANT

AECOM Limited
The Colmore Building
Colmore Circus, Queensway
Birmingham, B4 6AT
www.aecom.com

LEGEND

- Indicative Installation Boundary
- Model Domain
- Feed 2 - Absorber Stack
- Human Health Receptor
- Annual Mean NO_2 Process Contribution (µg/m³)

NOTES

© Crown Copyright 2025. All rights reserved. Ordnance Survey Licence AC0000808122. Contains OS data © Crown copyright 2025.

ISSUE PURPOSE

Environmental Permit Application

DATE

January 2026

PROJECT NUMBER

60756365

FIGURE TITLE

FEED 2 Abated Scenario, Annual Mean NO_2 Process Contribution (µg/m³), 2020 Meteorological Data

FIGURE NUMBER

Figure 15

This drawing has been prepared for the use of AECOM's client. It may not be used, modified, reproduced or relied upon by third parties, except as agreed by AECOM or as required by law. AECOM accepts no responsibility, and denies any liability whatsoever, to any party that uses or relies on this drawing without AECOM's express written consent. Do not scale this document. All measurements must be obtained from the stated dimensions.

Revision: 1 Drawn: LP Checked: JG/EB Approved: EU Date: 2026-01-27

Filename: C:\Users\Pingi\OneDrive - AECOM\General - Uniper Connah's Quay LCOP DCO\900_CAD_GIS\920_GIS\02_Maps\Environmental Permit Application\CQ_Environmental_Permit_Application_Air_Quality_20260127.aprx