

PROJECT
Connah's Quay Low Carbon Power

CONSULTANT
AECOM Limited
The Colmore Building
Colmore Circus, Queensway
Birmingham, B4 6AT
www.aecom.com

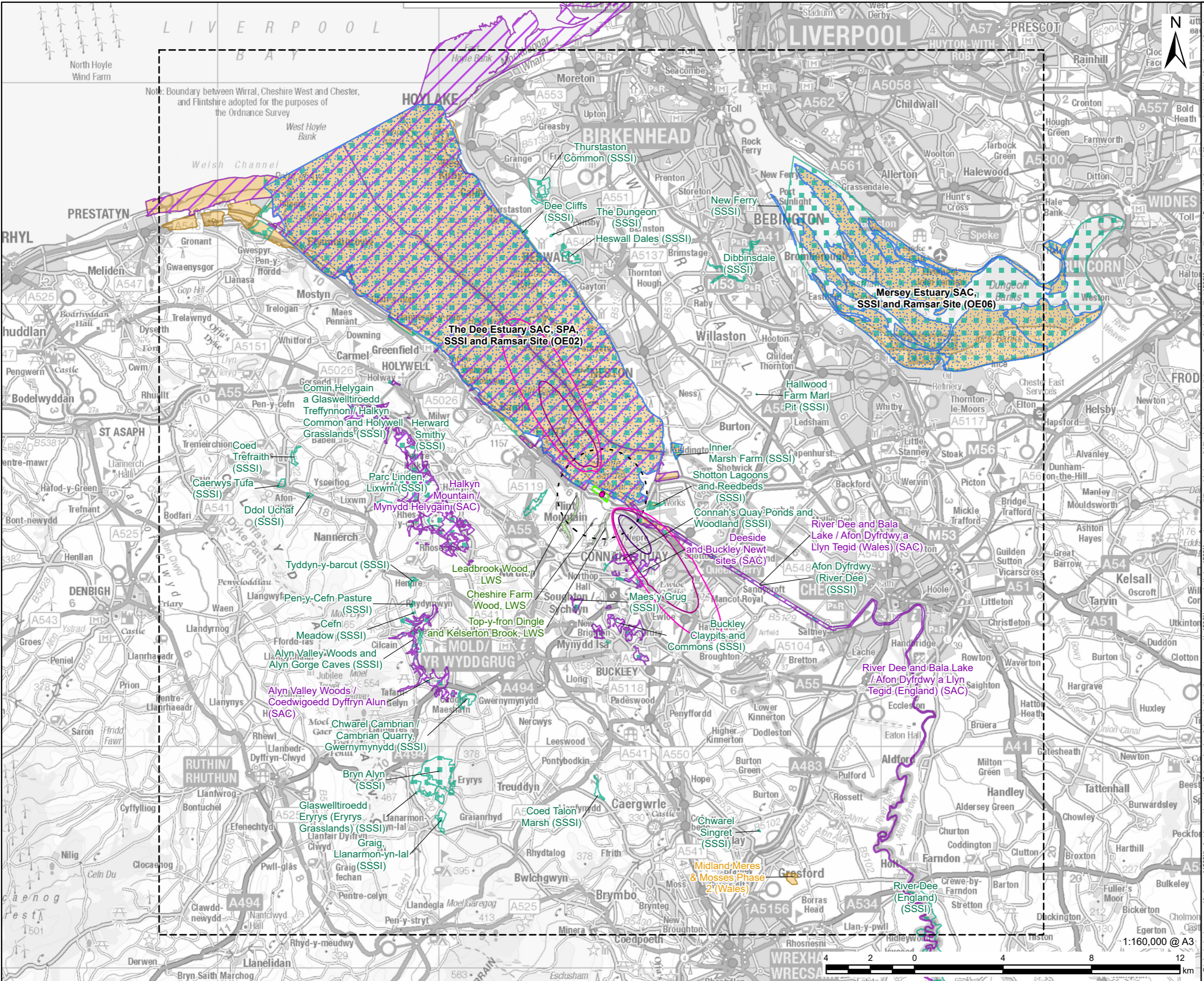

LEGEND

- Indicative Installation Boundary
- Model Domain
- Feed 1 - Absorber Stack Location
- 2km Buffer of the Absorber Stack Location

Nitrogen Deposition Process Contribution (Grassland) (% of the CL)

- 1% of the 5 kgN/ha/yr Critical Load
- 1% of the 6 kgN/ha/yr Critical Load
- 1% of the 10 kgN/ha/yr Critical Load

Ecological Sites

- Special Protection Area (SPA)
- Special Area of Conservation (SAC)
- Site of Special Scientific Interest (SSSI)
- Ramsar
- Local Wildlife Site (LWS) [1]

NOTES

© Crown Copyright 2025. All rights reserved. Ordnance Survey Licence AC0000808122. Contains OS data © Crown copyright 2025. Contains Natural Resources Wales information © Natural Resources Wales and Database Right. All rights Reserved. Contains Ordnance Survey Data. Ordnance Survey Licence number AC0000849444. Crown Copyright and Database Right. © Natural England copyright. Contains Ordnance Survey data © Crown copyright and database right 2024. Records provided by Cofnod for Ecological Records Search Request. © North Wales Environmental Information Service. [1] Locally designated sites are only shown within 2km of the Absorber Stack Locations.

ISSUE PURPOSE
Environmental Permit Application

DATE
January 2026

PROJECT NUMBER
60756365

FIGURE TITLE
FEED 1 Abated Scenario, Nitrogen Deposition Process Contribution (Grassland) (% of the CL), 2021 Meteorological Data

FIGURE NUMBER
Figure 14