

PROJECT
Connah's Quay Low Carbon Power

CONSULTANT
AECOM Limited
The Colmore Building
Colmore Circus, Queensway
Birmingham, B4 6AT
www.aecom.com

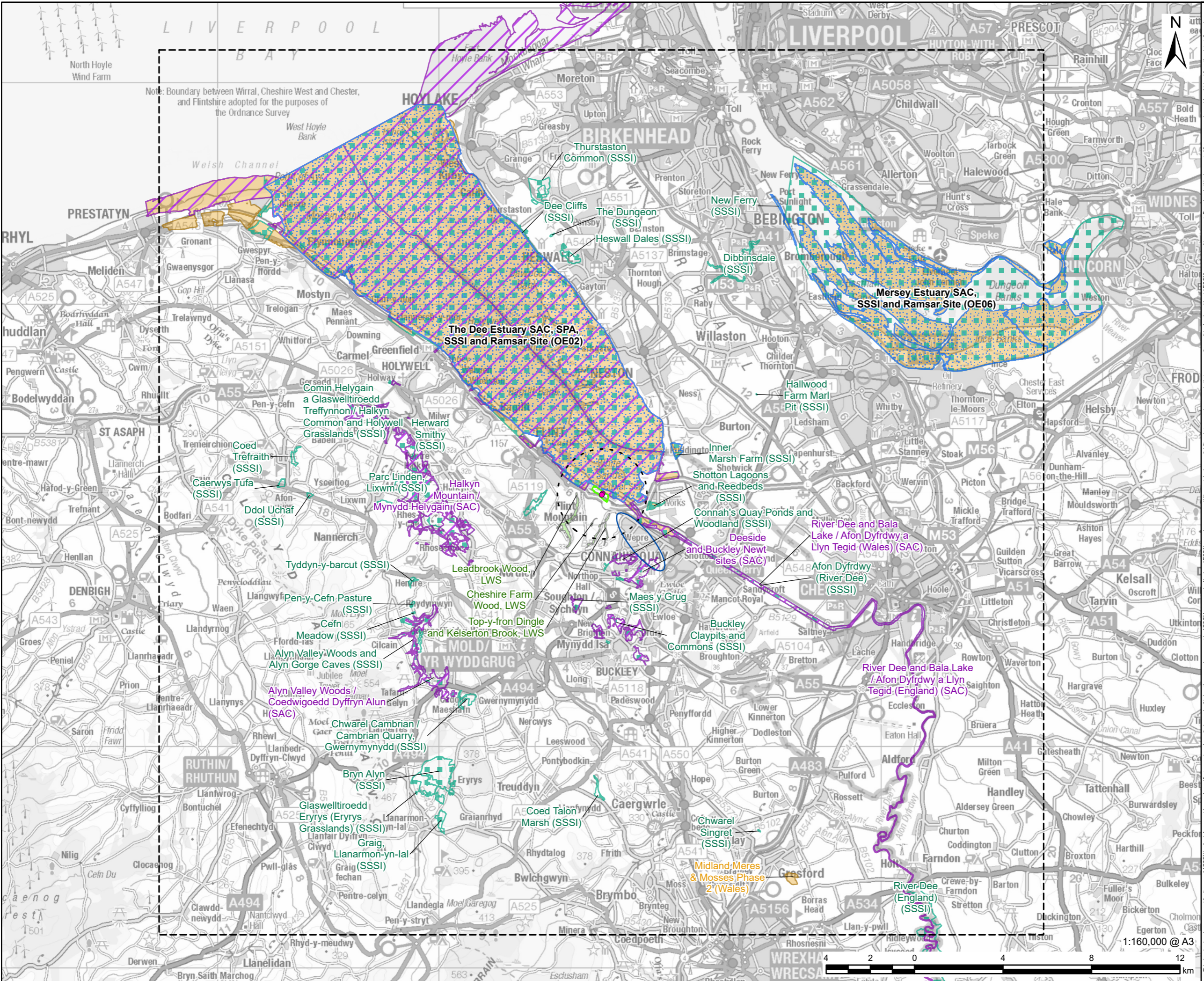

- LEGEND**
- Indicative Installation Boundary
 - Model Domain
 - Feed 1 - Absorber Stack
 - 2km Buffer of the Absorber Stack Location
- Annual Mean Ammonia Process Contribution (% of the CL)**
- 1% of the standard NH₃ Critical Level
- Ecological Sites**
- Special Protection Area (SPA)
 - Special Area of Conservation (SAC)
 - Site of Special Scientific Interest (SSSI)
 - Ramsar
 - Local Wildlife Site (LWS) [1]

NOTES

© Crown Copyright 2025. All rights reserved. Ordnance Survey Licence AC0000808122. Contains OS data © Crown copyright 2025. Contains Natural Resources Wales information © Natural Resources Wales and Database Right. All rights Reserved. Contains Ordnance Survey Data. Ordnance Survey Licence number AC0000849444. Crown Copyright and Database Right. © Natural England copyright. Contains Ordnance Survey data © Crown copyright and database right 2024.

Records provided by Cofnod for Ecological Records Search Request. © North Wales Environmental Information Service.

[1] Locally designated sites are only shown within 2km of the Absorber Stack Locations.

ISSUE PURPOSE
Environmental Permit Application

DATE
January 2026

PROJECT NUMBER
60756365

FIGURE TITLE
FEED 1 Abated Scenario, Annual Mean Ammonia Process Contribution (% of the CL), 2021 Meteorological Data

FIGURE NUMBER
Figure 13