DO NOT SCALE

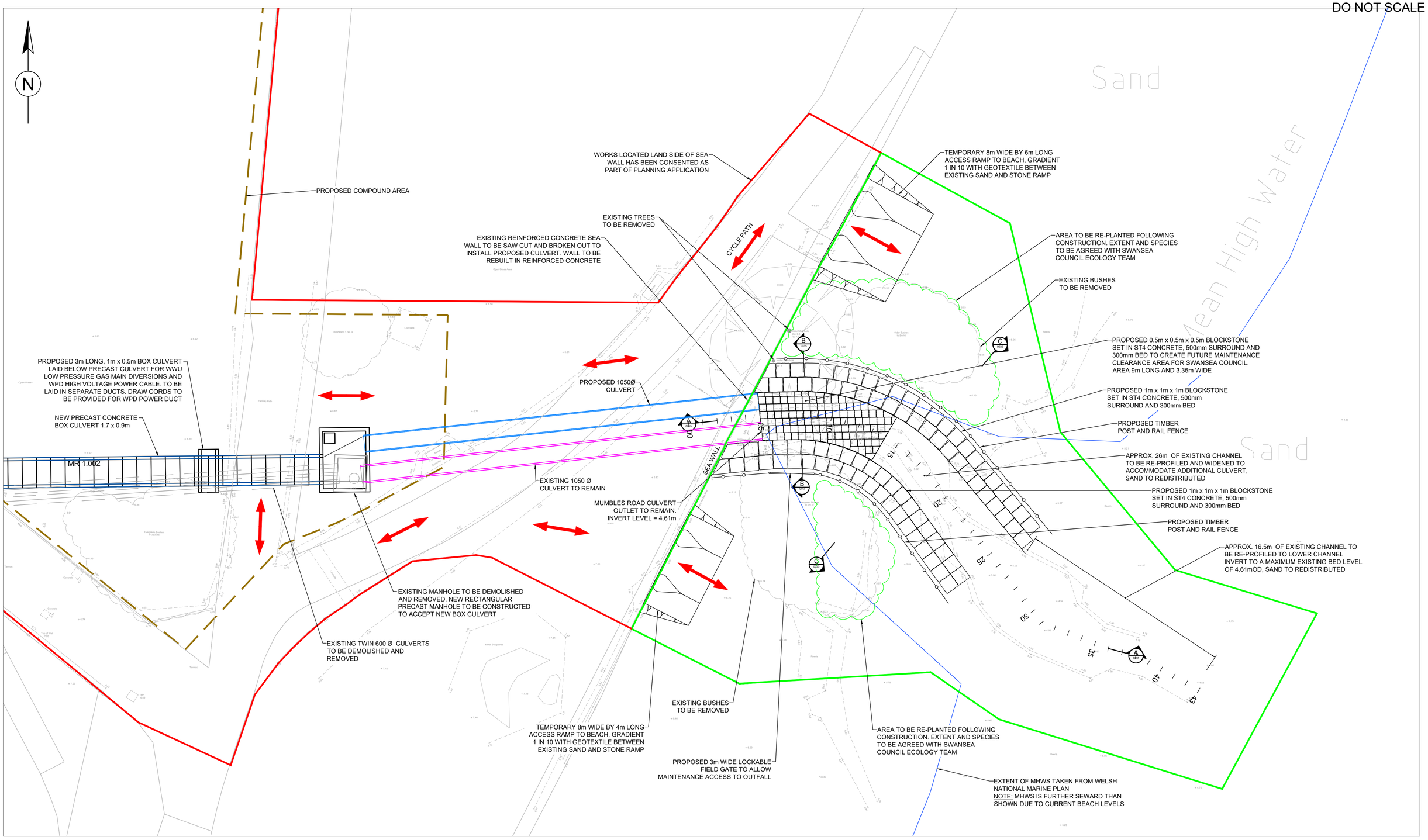

NOTES

1. ALL LEVELS IN METERS TO ORDNANCE DATUM NEWLYN.
2. ALL DIMENSIONS IN MILLIMETERS UNLESS OTHERWISE STATED.

KEY

- PLANNING BOUNDARY
- MARINE LICENCE BOUNDARY (0.099 ha.)
- PROPOSED COMPOUND AREA
- PROPOSED SITE TRAFFIC ROUTES

SAFETY, HEALTH AND ENVIRONMENTAL INFORMATION

In addition to the hazards/risks normally associated with the types of work detailed on this drawing, note the following:

CONSTRUCTION

N/A

MAINTENANCE/CLEANING

N/A

DECOMMISSIONING/DEMOLITION

N/A

It is assumed that all works will be carried out by a competent contractor working, where appropriate, to an approved method statement

Rev.	Date	Description	By	Chk'd	App'd
P01	29/05/26	ISSUED FOR MARINE LICENCE APPLICATION	DJW	MJT	DMH

Drawing Status: FOR LICENCE APPROVAL

Suitability: S5

AtkinsRéalis
West Glamorgan House
12 Orchard Street
Swansea
SA1 5AD
Tel: +44 (0)1792 641172
Fax: +44 (0)1792 472019
www.atkinsrealis.com

© AtkinsRéalis (2026)

Client: Cyngor Abertawe Swansea Council

Project Title: BROCKHOLE STREAM FLOOD ALLEVIATION SCHEME

Drawing Title: PROPOSED OUTFALL AT SWANSEA BAY GENERAL ARRANGEMENT

Scale	Designed	Drawn	Checked	Authorised
1:100	DJH	DJW	MJT	DMH
Original Size: A1	Date: 28/04/26	Date: 28/04/26	Date: 15/05/26	Date: 15/05/26

Drawing Number: 5122859_60-ATK-XX-ZZ-DR-C-0034

Revision: P01

USER: WILL6981 Date: 27/5/26 15:37:20 Filename: P:\GBSAA\Water\Industry\5122859_60 - Brockhole Stream Phase 2\60 Work Processes\04 Drawings\CAD\01-WIP\CDR\02 PLANNING APPLICATION\5122859_60-ATK-XX-ZZ-DR-C-0034.dwg

Internal Project Number: 5122859_60