

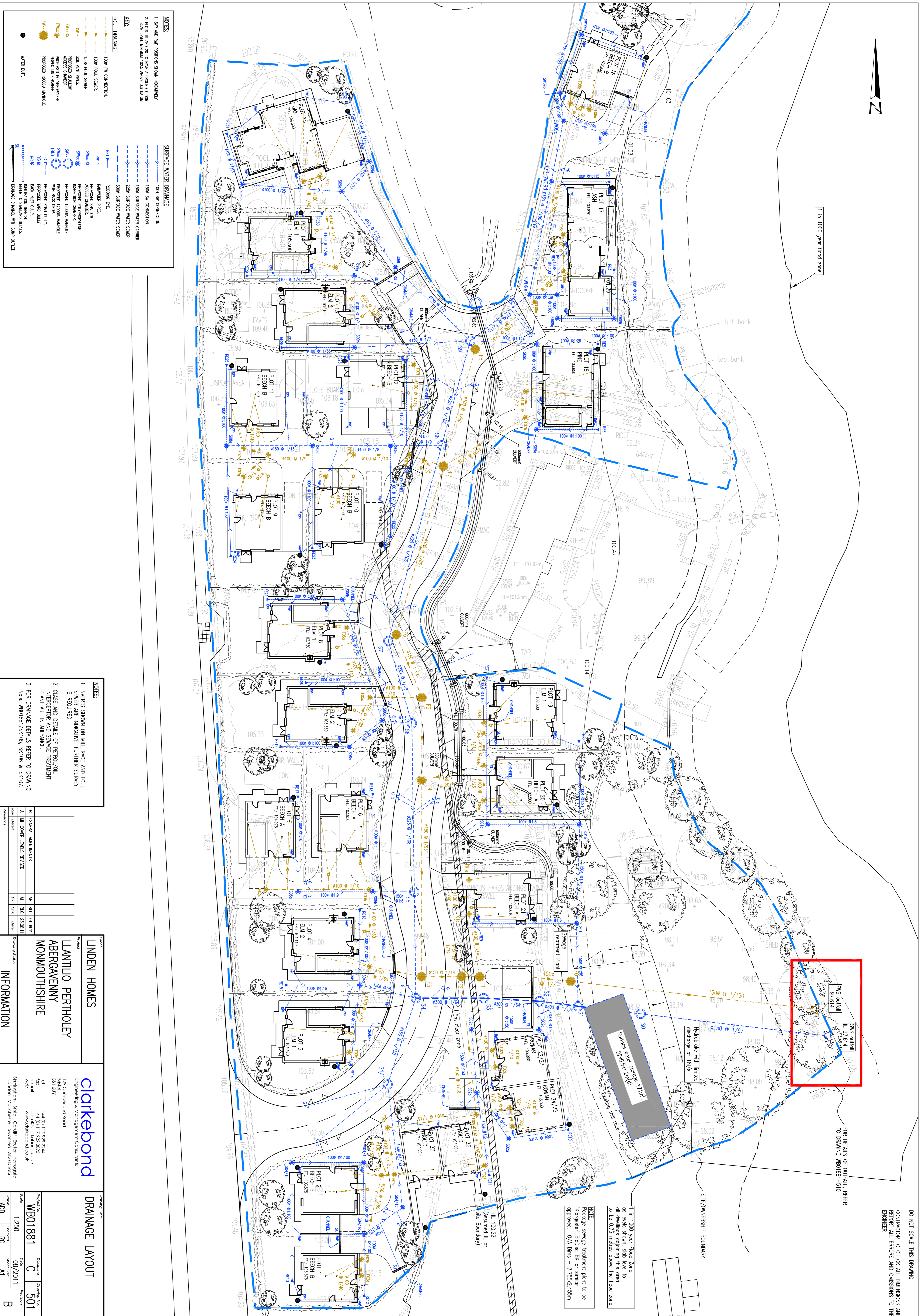

1 in 1000 year flood zone



DO NOT SCALE THIS DRAWING  
CONTRACTOR TO CHECK ALL DIMENSIONS AND  
REMARK ALL ERRORS AND OMISSIONS TO THE  
ENGINEER

FOR DETAILS OF OUTFALL, REFER  
TO DRAWING WD01881-510

1 in 1000 year Flood Zone  
as shown on the map. All buildings  
and all dwellings adjoining this area  
to be 0.75 metres above the flood zone.

NOTE:  
Package sewage treatment plant to be  
Kingsister® Bodge BK or similar  
approved. O/A Dims - 7.75x2.45x5m

- NOTES:**
- SIP AND RMP POSITIONS SHOWN INDICATIVE.
  - PLOTS 19 AND 20 TO HAVE 4 SEPARATE RAINWATER SIPS. DATE: 10/25. REFER TO CS DRAWING.

- KEY:**
- SOIL DRAINAGE**
- 1000 F/W CONNECTION
  - 1000 F/W SINKER
  - 1500 F/W SINKER
  - 1500 F/W CONNECTION
  - 2250 SURFACE WATER SINKER
  - 3000 SURFACE WATER SINKER
  - RAINWATER PIPE
  - PROPOSED SHALLOW ACCESS CHAMBER
  - PROPOSED POLYPROPYLENE INSPECTION CHAMBER
  - PROPOSED 1200MM MANHOLE
  - PROPOSED 1200MM MANHOLE WITH BACK FLOW
  - PROPOSED ROAD DRAIN
  - PROPOSED INLET FLOOR
  - PROPOSED INLET FLOOR WITH INTRUSION TRENCH
  - RAINWATER CHAMBER WITH SWAMP OUTLET
- SURFACE WATER DRAINAGE**
- 1000 SW CONNECTION
  - 1500 SW CONNECTION
  - 1500 SURFACE WATER SINKER
  - 2250 SURFACE WATER SINKER
  - 3000 SURFACE WATER SINKER
  - RAINWATER PIPE
  - PROPOSED SHALLOW ACCESS CHAMBER
  - PROPOSED POLYPROPYLENE INSPECTION CHAMBER
  - PROPOSED 1200MM MANHOLE
  - PROPOSED 1200MM MANHOLE WITH BACK FLOW
  - PROPOSED ROAD DRAIN
  - PROPOSED INLET FLOOR
  - PROPOSED INLET FLOOR WITH INTRUSION TRENCH
  - RAINWATER CHAMBER WITH SWAMP OUTLET

- NOTES:**
- INVERTS SHOWN ON MILL RACE AND TROUGH ARE INDICATIVE. FURTHER SURVEY IS REQUIRED.
  - CLASS AND DETAILS OF PETROL/OIL INTERCEPTOR AND SEWAGE TREATMENT PLANT ARE IN ABEVANCE.
  - FOR DRAINAGE DETAILS REFER TO DRAWING No.s. WD01881/SK105, SK106 & SK107.

| Rev | Detail                   | By | CHEK | Date     |
|-----|--------------------------|----|------|----------|
| A   | GENERAL AMENDMENTS       | AH | R.C. | 01/09/11 |
| B   | LIN COVER LEVELS REVISED | AH | R.C. | 23/08/11 |

**CLIENT**  
LINDEN HOMES  
LANTILIO PERTHOLEY  
ABERAVENNY  
MONMOUTHSHIRE

**clarkbond**  
Engineering & Management Consultants  
129 Cumberland Road  
Bristol  
BS1 6DU  
+44 (0) 117 929 2244  
+44 (0) 117 929 3295  
www.clarkbond.co.uk

**DRAINAGE LAYOUT**

Project No: **WD01881**  
Drawing No: **C**  
Revision: **501**  
Scale: **1:250**  
Date: **08/2011**  
Sheet Size: **A1**  
Drawing No: **AB8**  
Revision: **B**