

- Legend**
- Limit of Permanent and Temporary Works for New Section of Motorway
 - Proposed Water Treatment Area (WTA)
 - Potential Borrow Pit Area
 - Drainage Zone
 - Site of Special Scientific Interest (SSSI)
 - Watercourse
 - Reen



Environmental Statement

Site Setting

Figure: 16.1a	Revision: -
Date: March 2016	Status: At Issue
Drawn: RJJ	Checked: ARG

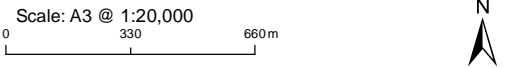

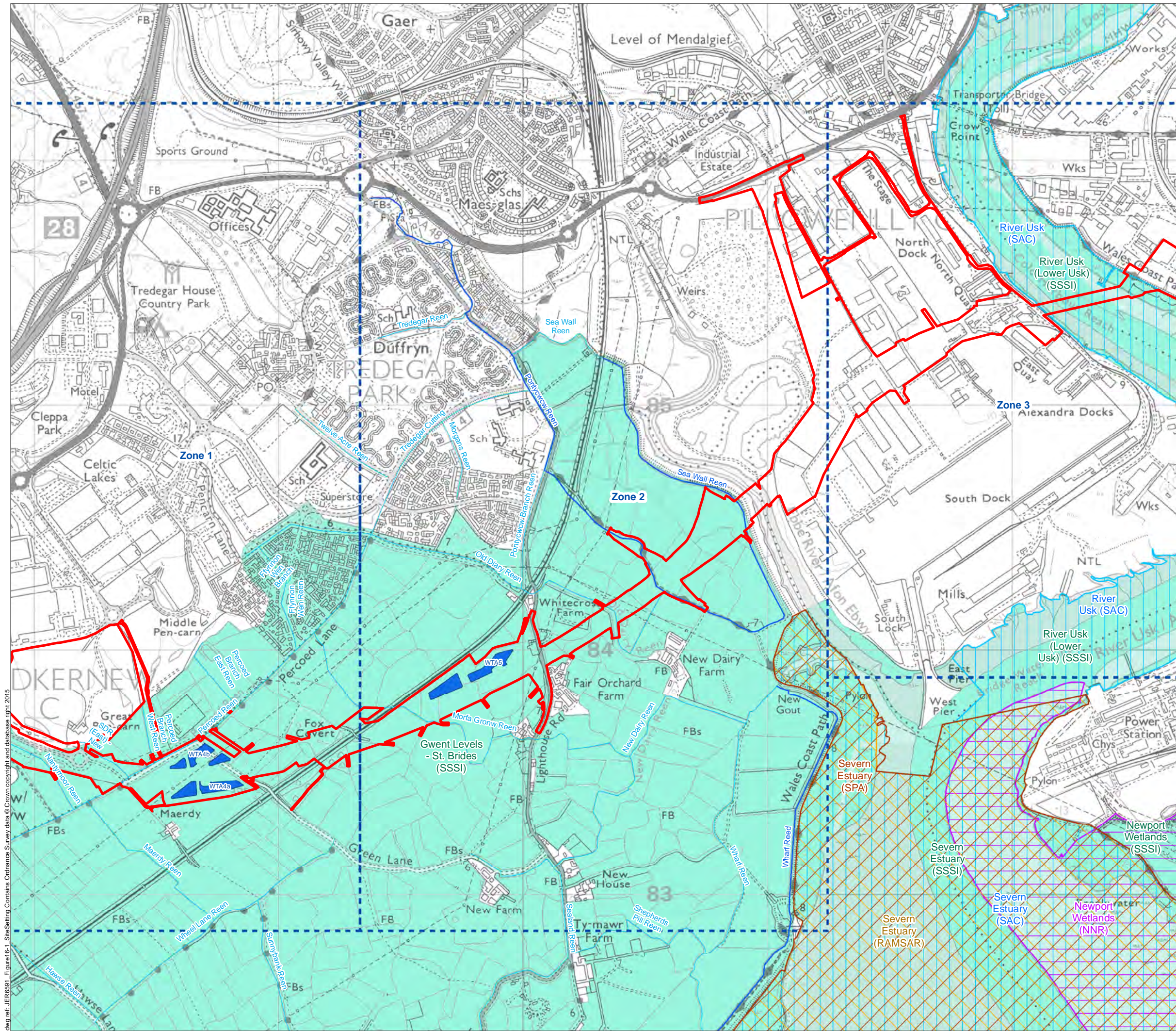

- Legend**
- Limit of Permanent and Temporary Works for New Section of Motorway
 - Proposed Water Treatment Area (WTA)
 - Drainage Zone
 - National Nature Reserve (NNR)
 - RAMSAR
 - Site of Special Scientific Interest (SSSI)
 - Special Area of Conservation (SAC)
 - Special Protection Area (SPA)
 - Watercourse
 - Reen



Llywodraeth Cymru
Welsh Government

Environmental Statement

Site Setting

Figure: 16.1b

Revision: -

Date: March 2016

Status: At Issue

Drawn: RJJ

Checked: ARG

Scale: A3 @ 1:15,000

0 250 500m



© Crown copyright and database right 2016 Ordnance Survey 100021874. Welsh Government.
© Hawlfraint a hawliau cronfa ddata'r Goron 2016. Rhif Trwydded yr Arolwg Ordnans 100021874.

dwg ref: JER6591_Figure16-1_SiteSetting

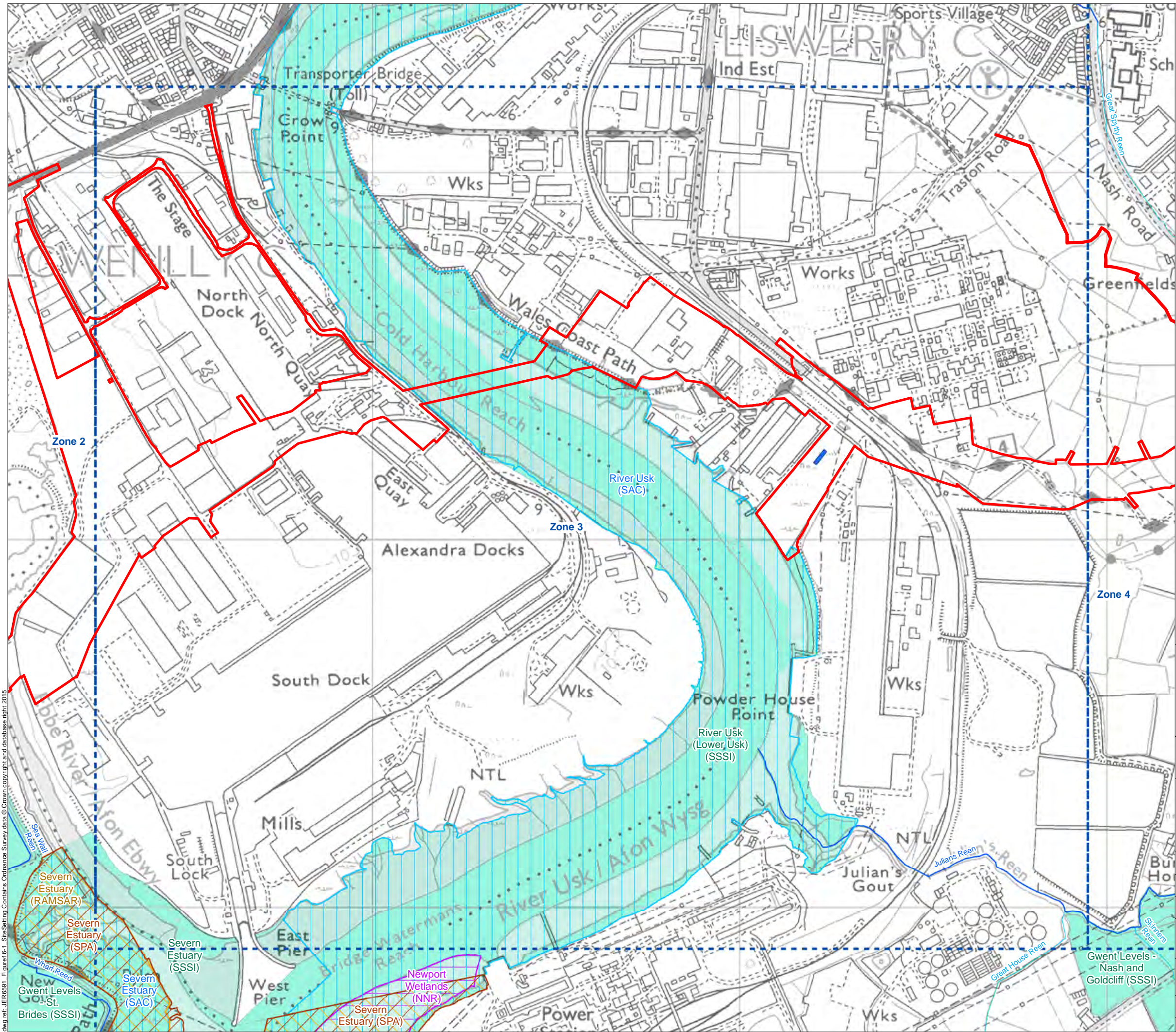

- Legend**
- Limit of Permanent and Temporary Works for New Section of Motorway
 - Proposed Water Treatment Area (WTA)
 - Drainage Zone
 - National Nature Reserve (NNR)
 - RAMSAR
 - Site of Special Scientific Interest (SSSI)
 - Special Area of Conservation (SAC)
 - Special Protection Area (SPA)
 - Watercourse
 - Reen



Llywodraeth Cymru
Welsh Government

Environmental Statement

Site Setting

Figure: 16.1c	Revision: -
Date: March 2016	Status: At Issue
Drawn: RJJ	Checked: ARG

Scale: A3 @ 1:10,000
0 165 330m



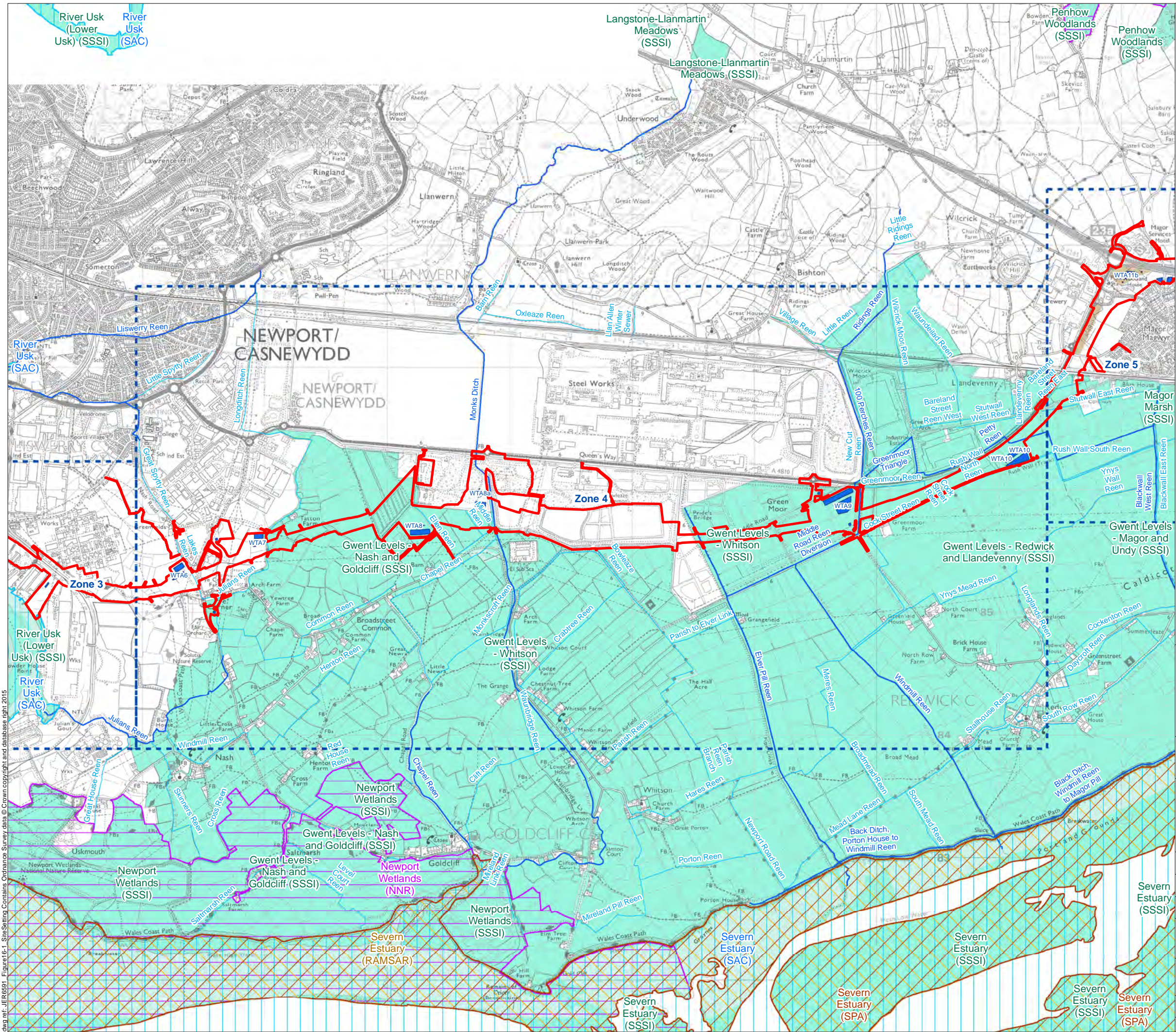

- Legend**
- Limit of Permanent and Temporary Works for New Section of Motorway
 - Proposed Water Treatment Area (WTA)
 - Potential Borrow Pit Area
 - Drainage Zone
 - National Nature Reserve (NNR)
 - RAMSAR
 - Site of Special Scientific Interest (SSSI)
 - Special Area of Conservation (SAC)
 - Special Protection Area (SPA)
 - Watercourse
 - Reen



Llywodraeth Cymru
Welsh Government

Environmental Statement

Site Setting

Figure: 16.1d	Revision: -
Date: March 2016	Status: At Issue
Drawn: RJJ	Checked: ARG

Scale: A3 @ 1:30,000
0 500 1,000 m



© Crown copyright and database right 2016. Ordnance Survey 100021874. Welsh Government.
© Hawlfraint a hawliau cronfa ddata'r Goron 2016. Rhif Trwydded yr Arolwg Ordnans 100021874.

dwg ref: JER6591_Figure16-1_SiteSetting

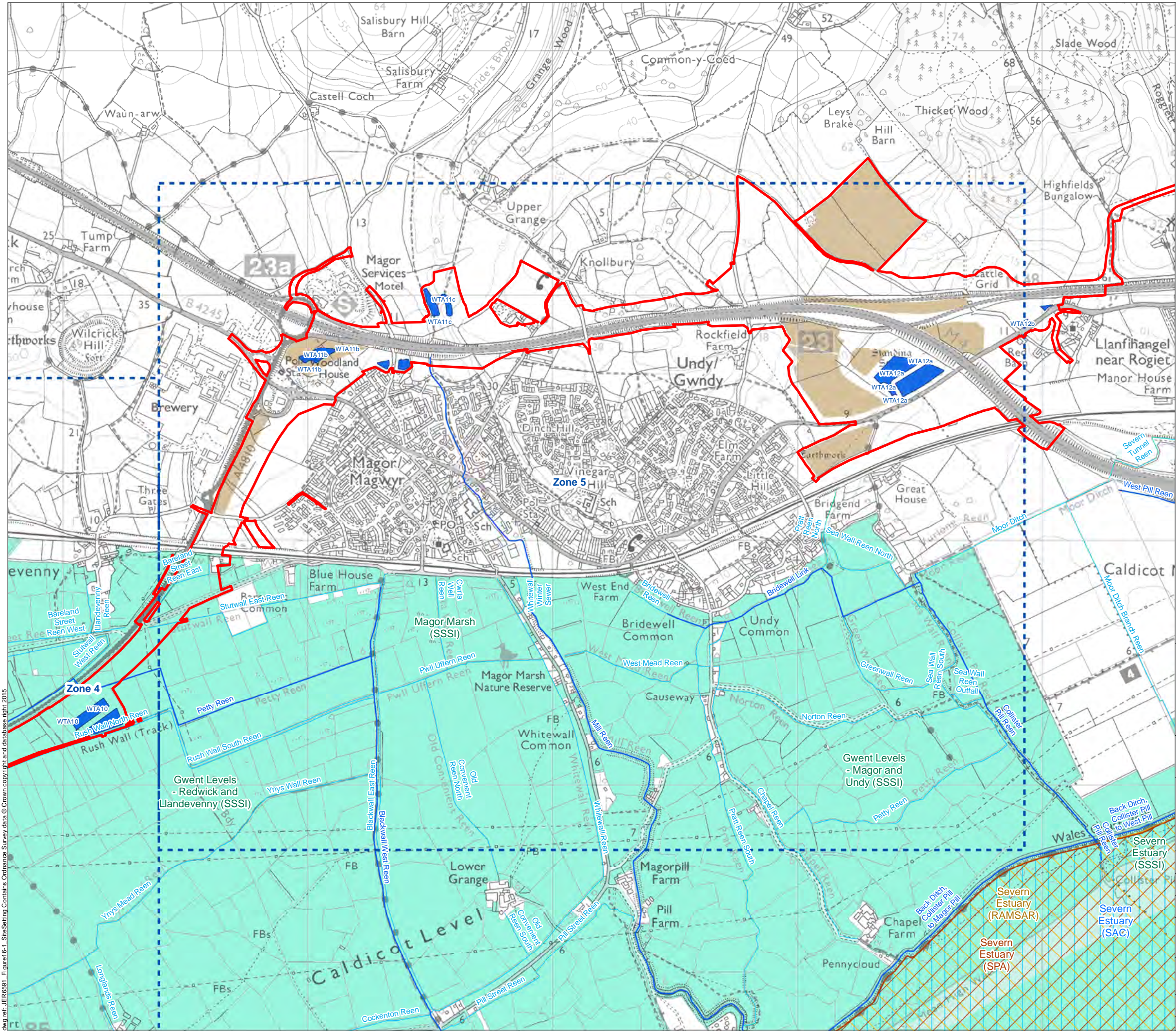

- Legend**
- Limit of Permanent and Temporary Works for New Section of Motorway
 - Proposed Water Treatment Area (WTA)
 - Potential Borrow Pit Area
 - Drainage Zone
 - RAMSAR
 - Site of Special Scientific Interest (SSSI)
 - Special Area of Conservation (SAC)
 - Special Protection Area (SPA)
 - Watercourse
 - Reen



Llywodraeth Cymru
Welsh Government

Environmental Statement

Site Setting

Figure: 16.1e

Revision: -

Date: March 2016

Status: At Issue

Drawn: RJJ

Checked: ARG

Scale: A3 @ 1:15,000

0 250 500m



© Crown copyright and database right 2016. Ordnance Survey 100021874. Welsh Government.
© Hawlfraint a hawlau cronfa ddata'r Goron 2016. Rhif Trwydded yr Arolwg Ordnans 100021874.

dwg ref: JER6591_Figure16_1_SiteSetting