

Legend

Proposed alignment of new section of motorway

Study area

Page extents



Llywodraeth Cymru  
Welsh Government

Environmental Statement

Landscape and Planning Context  
Overview  
Sheet 0 of 10

Figure: 9.13

Date: March 2016

Drawn: SJD

Scale: A3 @ 1:85,000

Revision: 01

Status: At Issue

Checked: NJR

0

1

2

4

Kilometres

N

© Crown Copyright and database right 2016. Ordnance Survey 100021874. Welsh Government.  
© Hawlfraint a hawliau cronfa ddata'r Goron 2016. Rhif Trwydded yr Arolwg Ordans 100021874.

dwg ref:











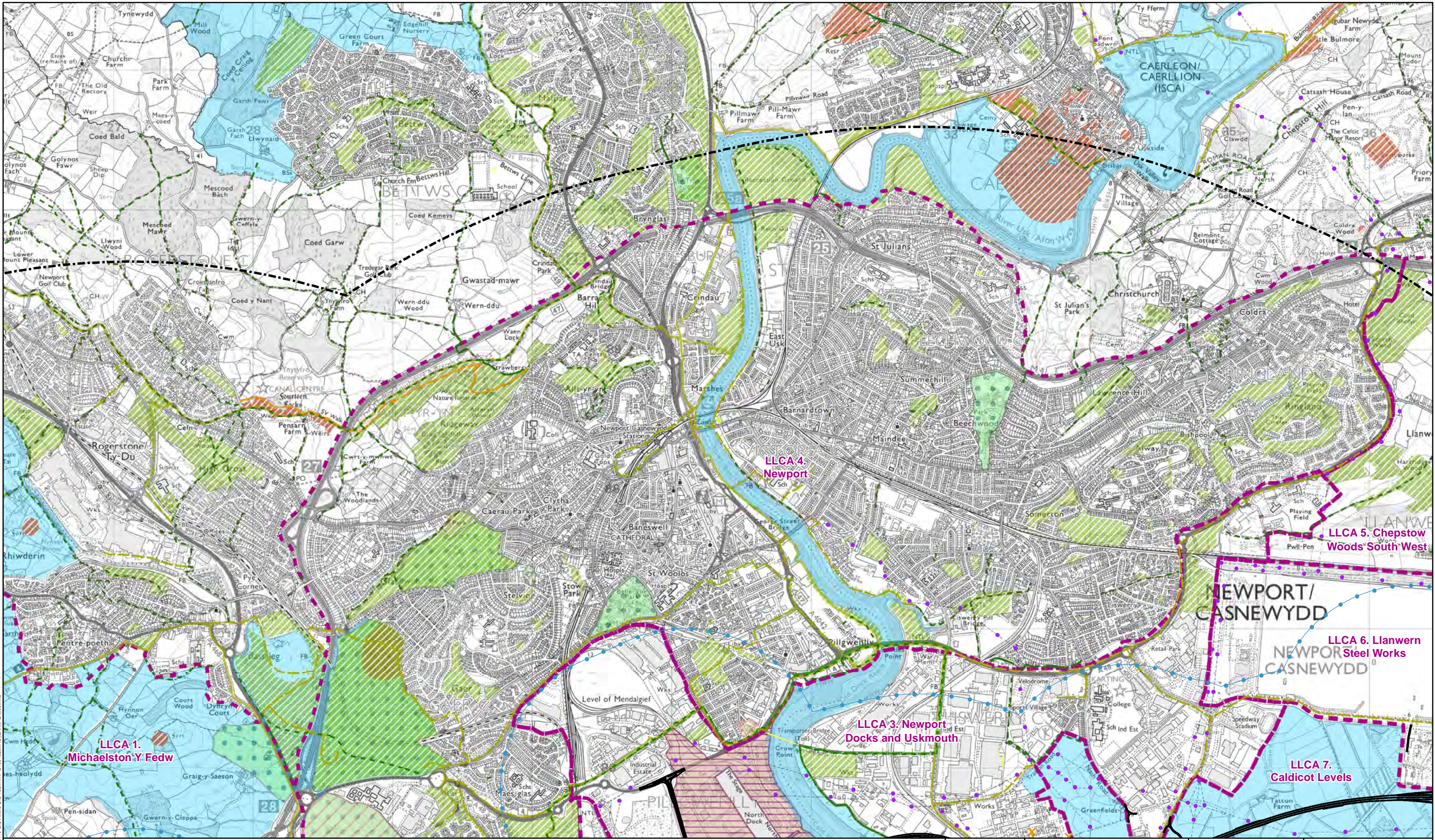

Proposed alignment of new section of motorway

Study area

1km from the alignment

Conservation area

Scheduled monument

Historic park or garden

Special landscape areas

Prominent man-made features

Newport Docks

Area of amenity importance

Newport City Council environmental spaces

Local planning authority boundary

Local landscape character areas

Public right of way

Permissive bridleway

Byway

Bridleway

National cycling route

Wales coast path

Newport City Council Long Distance Walking and Cycle Routes

Pylon position

Wind turbine - unverified

Wind turbine - verified

Notes:

The proposed development boundaries are approximate and should be used as a guide only.

The prominent man-made features layer refers to built structures over 30 meters tall within the study area. These are a guide only.

Llywodraeth Cymru  
Welsh Government

Environmental Statement

Landscape and Planning Context  
Page 3 of 10

Figure: 9.13

Date: March 2016

Drawn: SJD

Scale: A3 @ 1:25,000

Revision: 01

Status: At Issue

Checked: NJR

© Crown Copyright and database right 2016. Ordnance Survey 100021874. Welsh Government.  
© Hawflaint a hawliau cronfa ddata'r Goron 2016. Rhif Trwydded yr Arolwg Ordnans 100021874.

dwg ref:



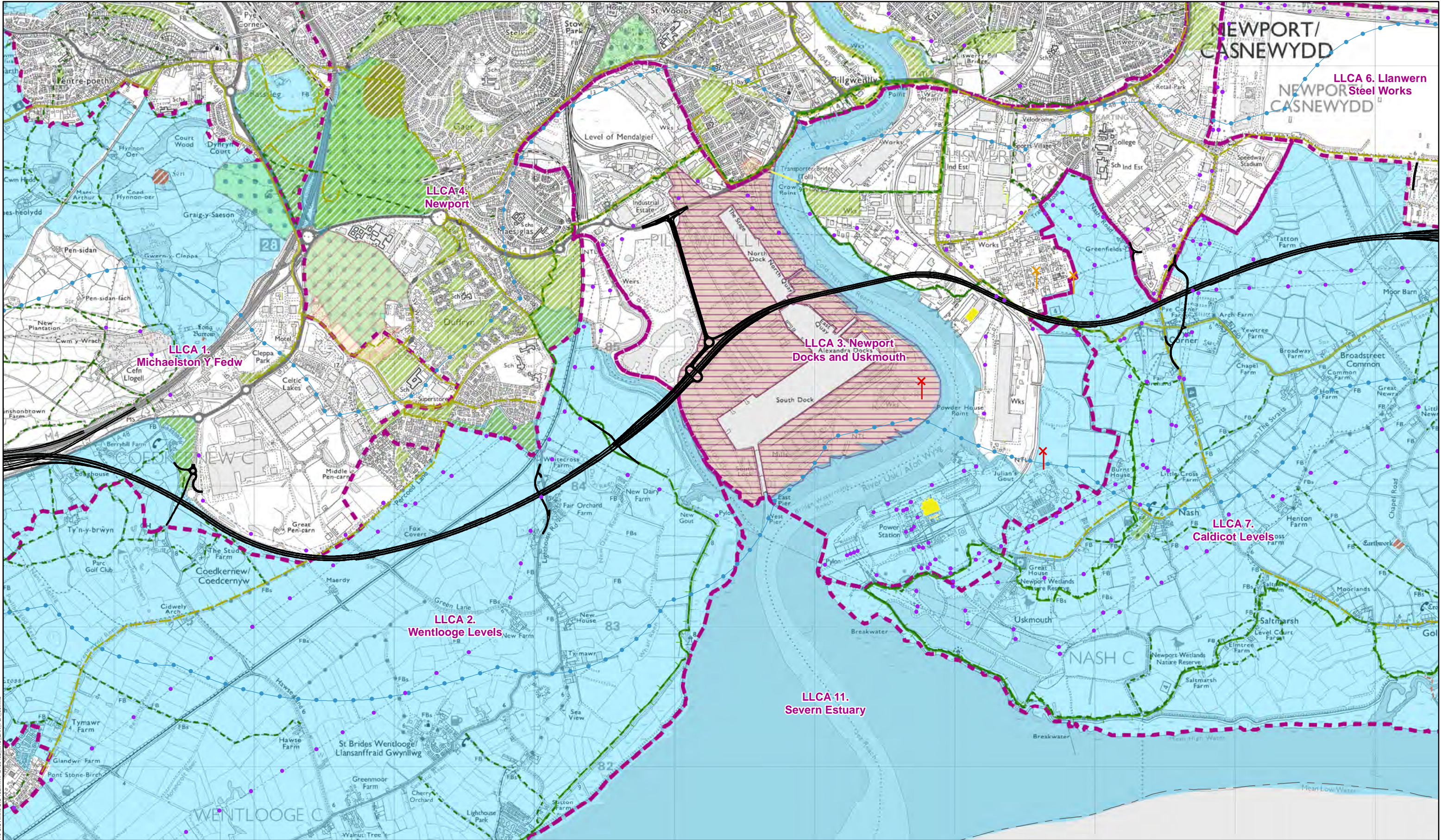

Proposed alignment of new section of motorway

Study area

1km from the alignment

Conservation area

Scheduled monument

Historic park or garden

Special landscape areas

Prominent man-made features

Newport Docks

Area of amenity importance

Newport City Council environmental spaces

Local planning authority boundary

Local landscape character areas

Public right of way

Permissive bridleway

Byway

Bridleway

National cycling route

Wales coast path

Newport City Council Long Distance Walking and Cycle Routes

Pylon position

Wind turbine - unverified

Wind turbine - verified

Notes:

The proposed development boundaries are approximate and should be used as a guide only.

The prominent man-made features layer refers to built structures over 30 meters tall within the study area. These are a guide only.

Llywodraeth Cymru  
Welsh Government

Environmental Statement

Landscape and Planning Context

Figure: 9.13

Date: March 2016

Drawn: SJD

Scale: A3 @ 1:25,000

Revision: 01

Status: At Issue

Checked: NJR

0 0.5 1 Kilometres

N

© Crown Copyright and database right 2016. Ordnance Survey 100021874. Welsh Government.  
© Hawlfraint a hawliau cronfa ddata'r Goron 2016. Rhif Trwydded yr Arolwg Ordnans 100021874.

dwg ref:















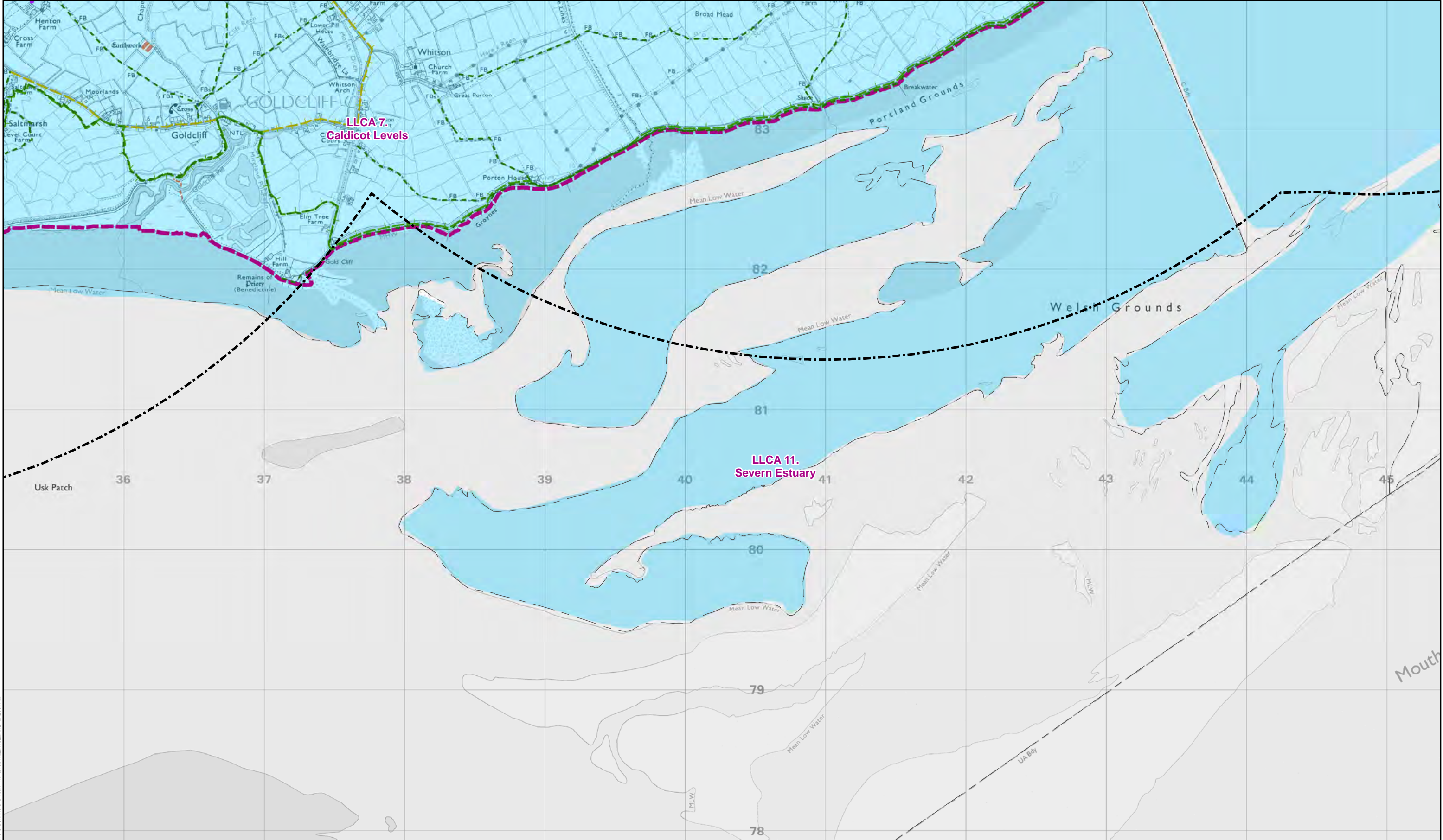

Proposed alignment of new section of motorway

Study area

1km from the alignment

Conservation area

Scheduled monument

Historic park or garden

Special landscape areas

Prominent man-made features

Newport Docks

Area of amenity importance

Newport City Council environmental spaces

Local planning authority boundary

Local landscape character areas

Public right of way

Permissive bridlway

Byway

Bridlway

National cycling route

Wales coast path

Newport City Council Long Distance Walking and Cycle Routes

Pylon position

Wind turbine - unverified

Wind turbine - verified

Notes:

The proposed development boundaries are approximate and should be used as a guide only.

The prominent man-made features layer refers to built structures over 30 meters tall within the study area. These are a guide only.

Llywodraeth Cymru  
Welsh Government

Environmental Statement

Landscape and Planning Context  
Page 8 of 10

Figure: 9.13

Revision: 01

Date: March 2016

Status: At Issue

Drawn: SJD

Checked: NJR

Scale: A3 @ 1:25,000

0 0.5 1

Kilometres

N

© Crown Copyright and database right 2016, Ordnance Survey 100021874, Welsh Government.  
© Hawlfraint a hawliau cronfa ddata'r Goron 2016. Rhif Trwydded yr Arolwg Ordnans 100021874.

dwg ref:







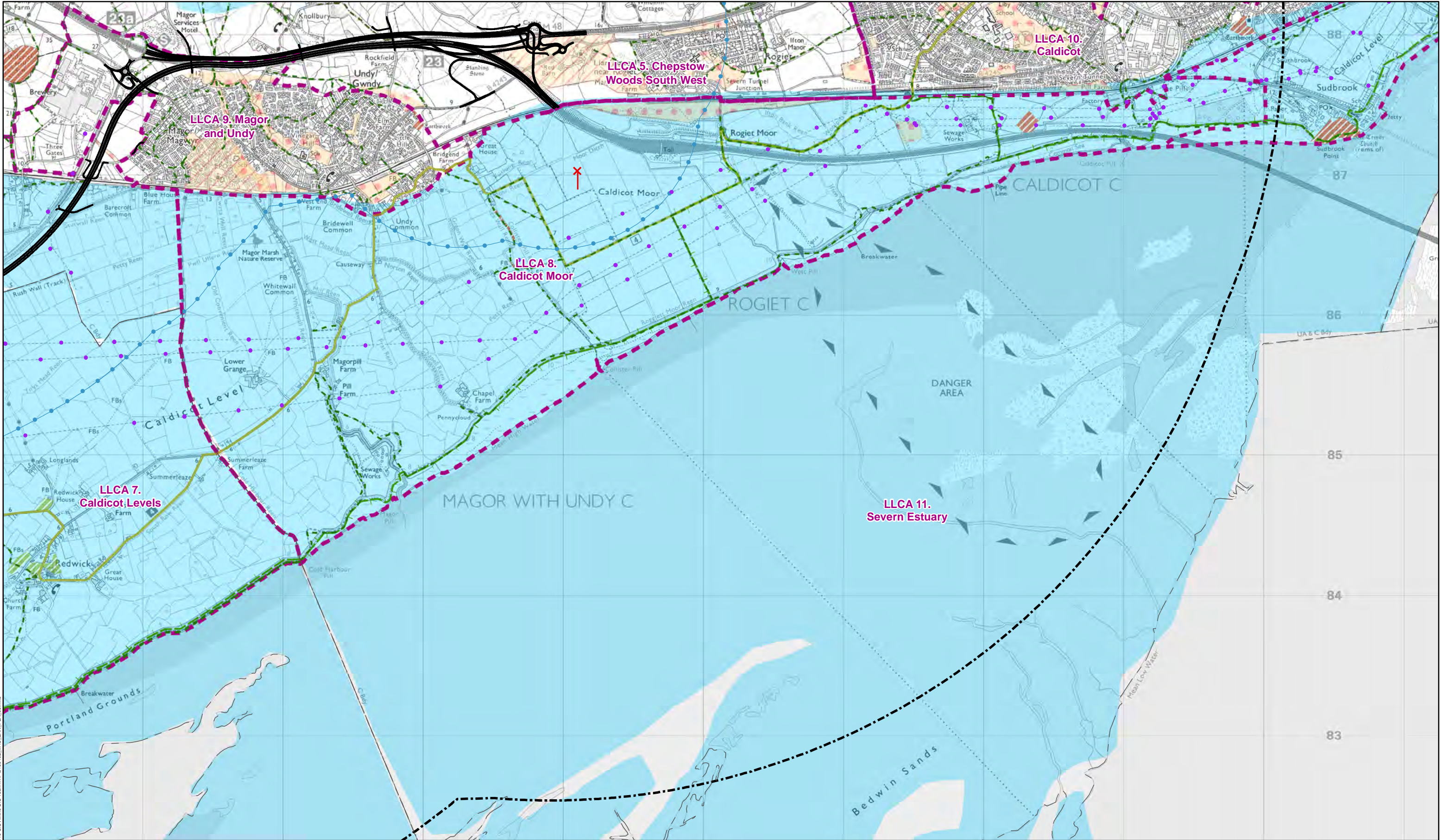

Proposed alignment of new section of motorway

Study area

1km from the alignment

Conservation area

Scheduled monument

Historic park or garden

Special landscape areas

Prominent man-made features

Newport Docks

Area of amenity importance

Newport City Council environmental spaces

Local planning authority boundary

Local landscape character areas

Public right of way

Permissive bridleway

Byway

Bridleway

National cycling route

Wales coast path

Newport City Council Long Distance Walking and Cycle Routes

Pylon position

Wind turbine - unverified

Wind turbine - verified

Notes:

The proposed development boundaries are approximate and should be used as a guide only.

The prominent man-made features layer refers to built structures over 30 meters tall within the study area. These are a guide only.

Llywodraeth Cymru  
Welsh Government

Environmental Statement

Landscape and Planning Context  
Page 10 of 10

Figure: 9.13

Date: March 2016

Drawn: SJD

Scale: A3 @ 1:25,000

0 0.5 1 Kilometres

© Crown Copyright and database right 2016. Ordnance Survey 100021874. Welsh Government.  
© Hawlfraint a hawliau cronfa ddata'r Goron 2016. Rhif Trwydded yr Arolwg Ordnans 100021874.

dwg ref:

Revision: 01

Status: At Issue

Checked: NJR

N