

**Legend**

- Permanent highway land within fenceline, including water treatment areas
- Other permanent land take e.g. mitigation planting.
- Temporary construction land
- Minor Adverse Impact
- Moderate Adverse Impact
- Major Adverse Impact
- Impacted Residential Properties



Llywodraeth Cymru  
Welsh Government

Environmental Statement

Daytime Construction Noise Impact  
Bands (with Mitigation)

Figure: 13.11a	Revision: -
Date: March 2016	Status: AT ISSUE
Drawn: CR	Checked: SS

Scale: A3 @ 1:7,500  
0 125 250m



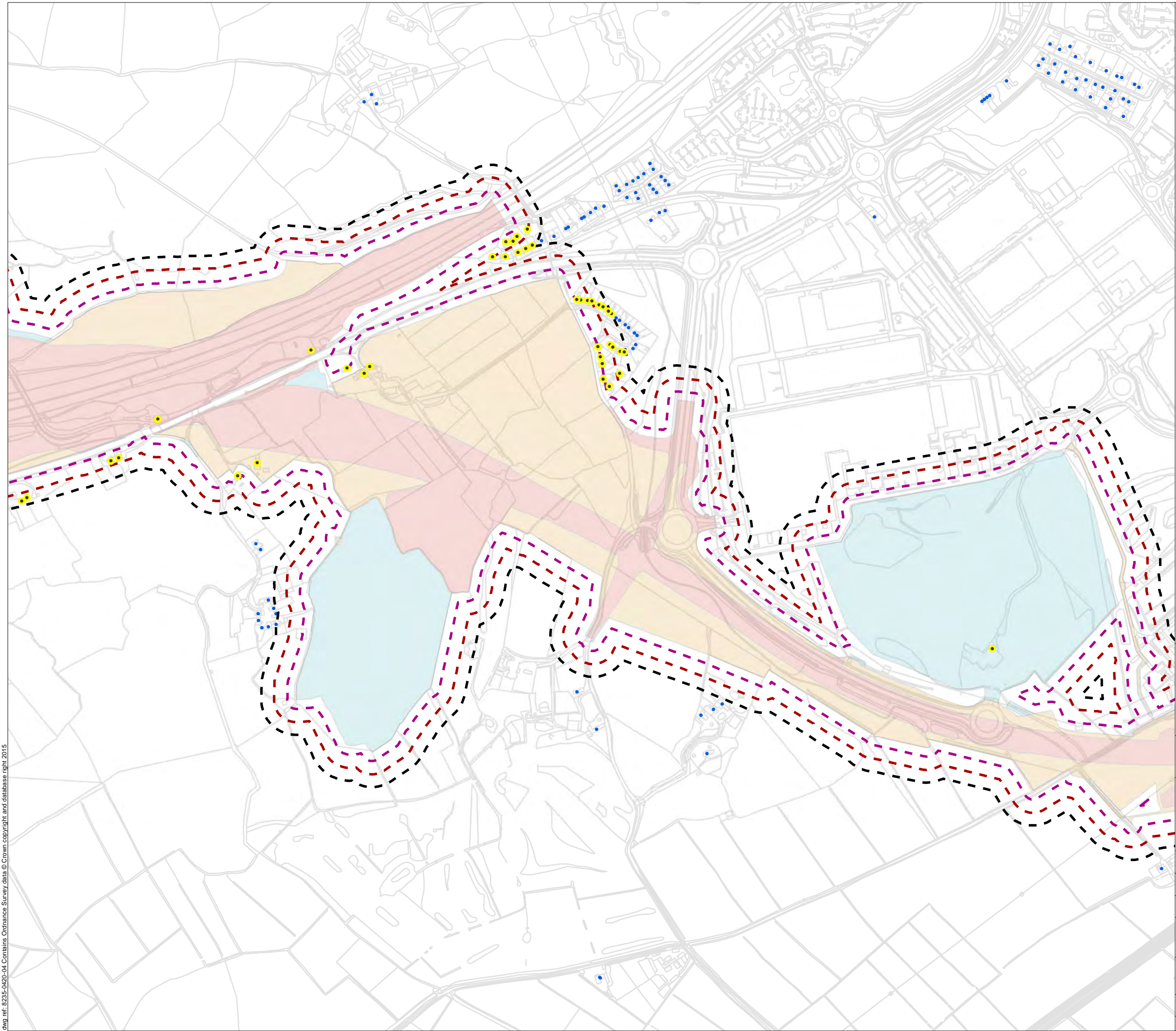

**Legend**

- Permanent highway land within fenceline, including water treatment areas
- Other permanent land take e.g. mitigation planting.
- Temporary construction land
- Minor Adverse Impact
- Moderate Adverse Impact
- Major Adverse Impact
- Impacted Residential Properties



Llywodraeth Cymru  
Welsh Government

Environmental Statement

**Daytime Construction Noise Impact Bands (with Mitigation)**

Figure: 13.11b	Revision: -
Date: March 2016	Status: AT ISSUE
Drawn: CR	Checked: SS

Scale: A3 @ 1:7,500  
0 125 250m



© Crown copyright and database right 2016. Ordnance Survey 100021874. Welsh Government.  
© Hawlfraint a hawliau cronfa ddata'r Goron 2016. Rhif Trwydded yr Arolwg Ordnans 100021874.

dwg ref: 8235-0420-04

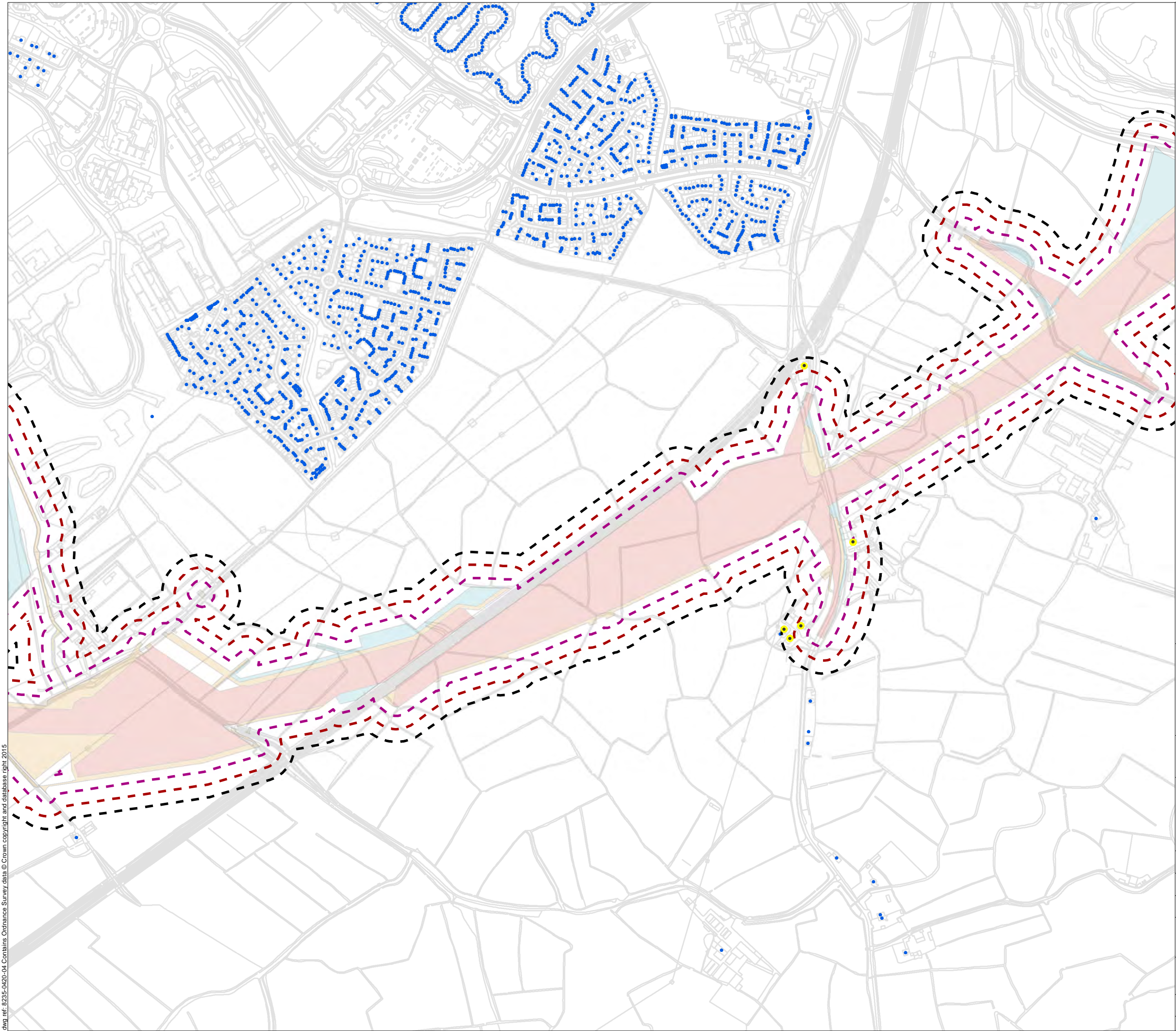

**Legend**

- Permanent highway land within fenceline, including water treatment areas
- Other permanent land take e.g. mitigation planting.
- Temporary construction land
- Minor Adverse Impact
- Moderate Adverse Impact
- Major Adverse Impact
- Impacted Residential Properties



Llywodraeth Cymru  
Welsh Government

Environmental Statement

**Daytime Construction Noise Impact Bands (with Mitigation)**

Figure: 13.11c	Revision: -
Date: March 2016	Status: AT ISSUE
Drawn: CR	Checked: SS

Scale: A3 @ 1:7,500  
0 125 250 m



© Crown copyright and database right 2016. Ordnance Survey 100021874. Welsh Government.  
© Hawlfraint a hawliau cronfa ddata'r Goron 2016. Rhif Trwydded yr Arolwg Ordnans 100021874.

dwg ref: 8235-0420-04

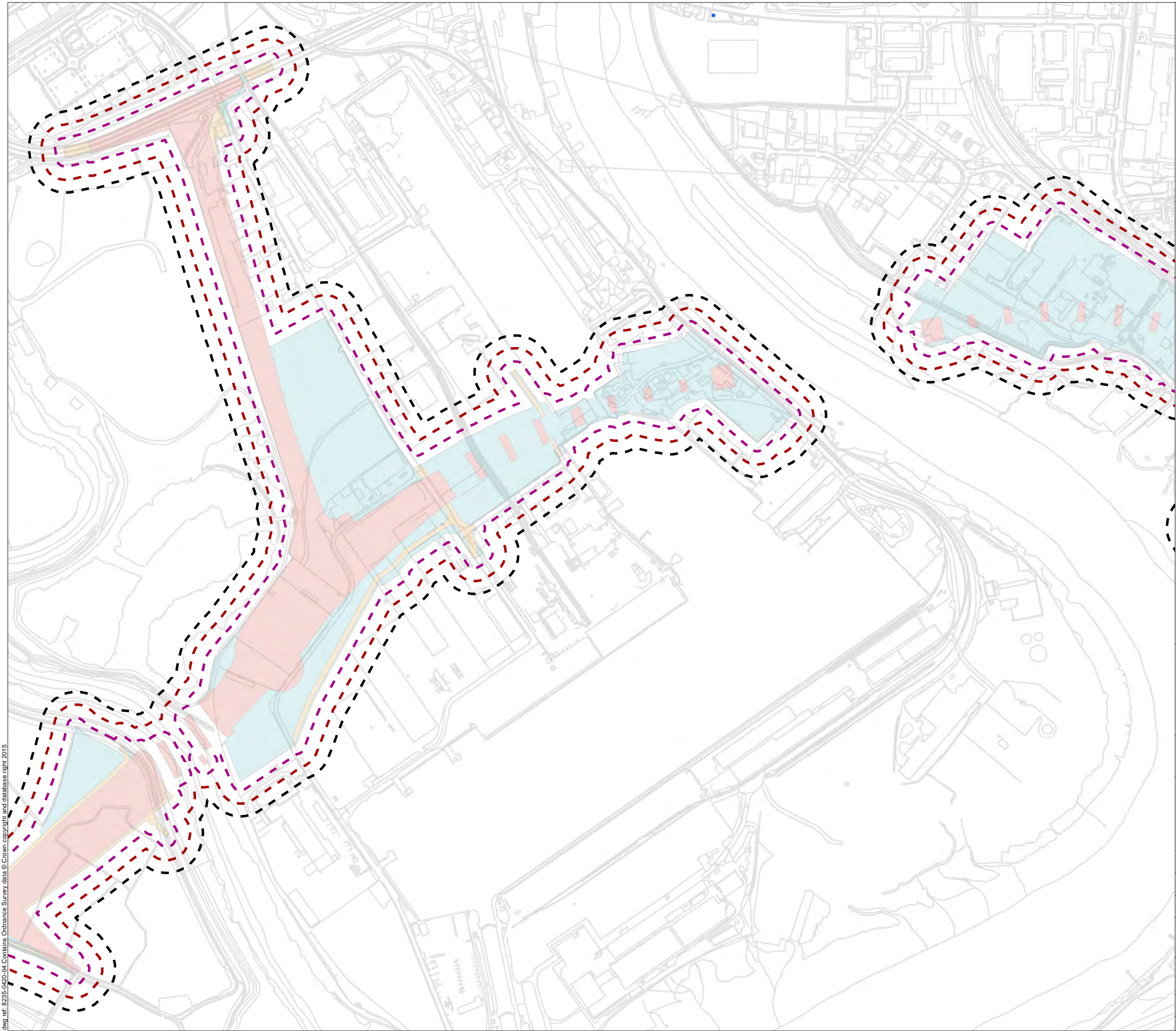

**Legend**

- Permanent highway land within fenceline, including water treatment areas
- Other permanent land take e.g. mitigation planting.
- Temporary construction land
- Minor Adverse Impact
- Moderate Adverse Impact
- Major Adverse Impact
- Impacted Residential Properties



Llywodraeth Cymru  
Welsh Government

Environmental Statement

Daytime Construction Noise Impact  
Bands (with Mitigation)

Figure: 13.11d	Revision: -
Date: March 2016	Status: AT ISSUE
Drawn: CR	Checked: SS

Scale: A3 @ 1:7,500  
0 125 250 m



© Crown copyright and database right 2016. Ordnance Survey 100021874. Welsh Government.  
© Hawlfraint a hawliau cronfa ddata'r Goron 2016. Rhif Trwydded yr Arolwg Ordnans 100021874.

dwg ref: 8235-0420-04

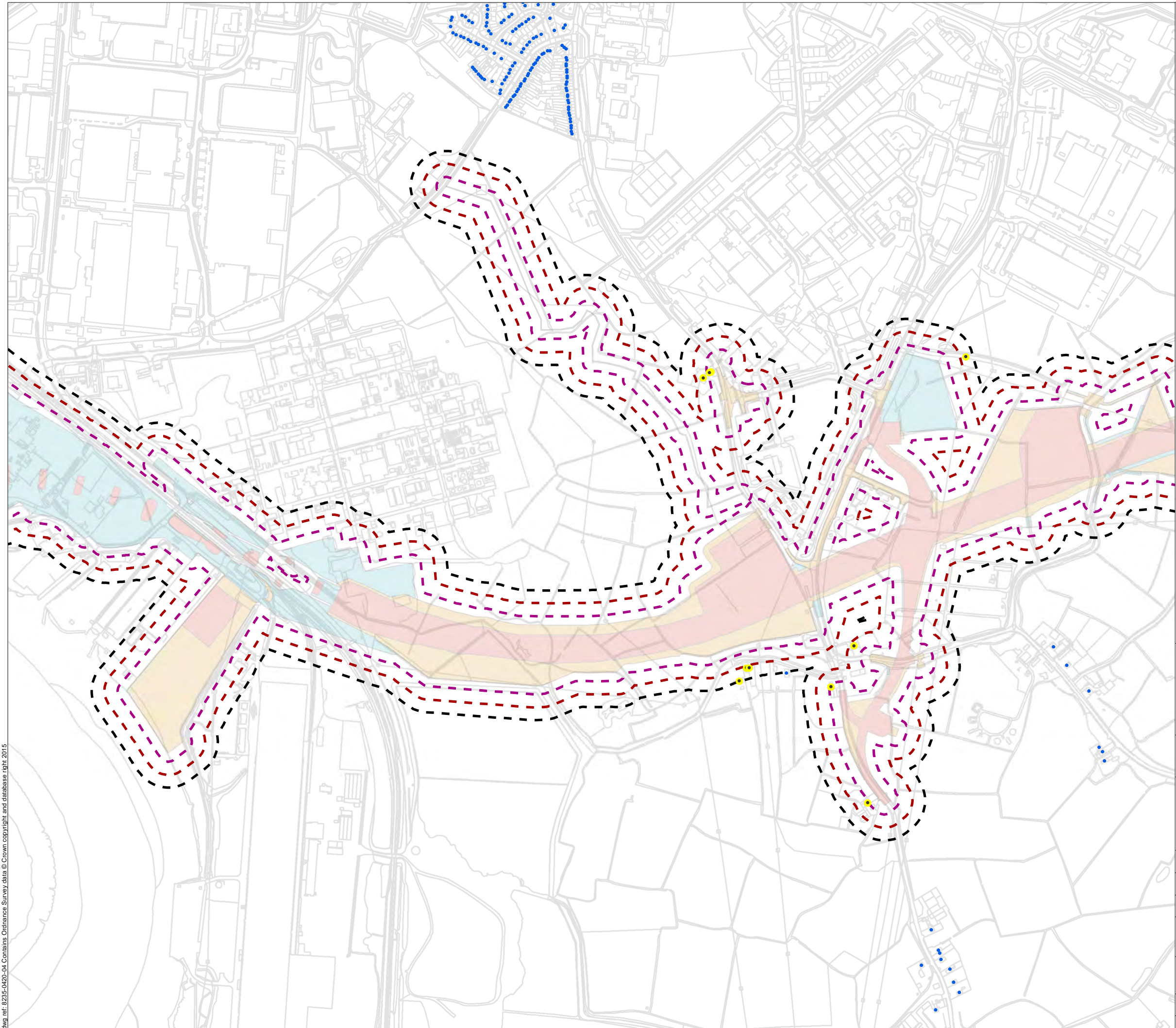

**Legend**

- Permanent highway land within fenceline, including water treatment areas
- Other permanent land take e.g. mitigation planting.
- Temporary construction land
- Minor Adverse Impact
- Moderate Adverse Impact
- Major Adverse Impact
- Impacted Residential Properties



Llywodraeth Cymru  
Welsh Government

Environmental Statement

Daytime Construction Noise Impact  
Bands (with Mitigation)

Figure: 13.11e	Revision: -
Date: March 2016	Status: AT ISSUE
Drawn: CR	Checked: SS

Scale: A3 @ 1:7,500  
0 125 250m



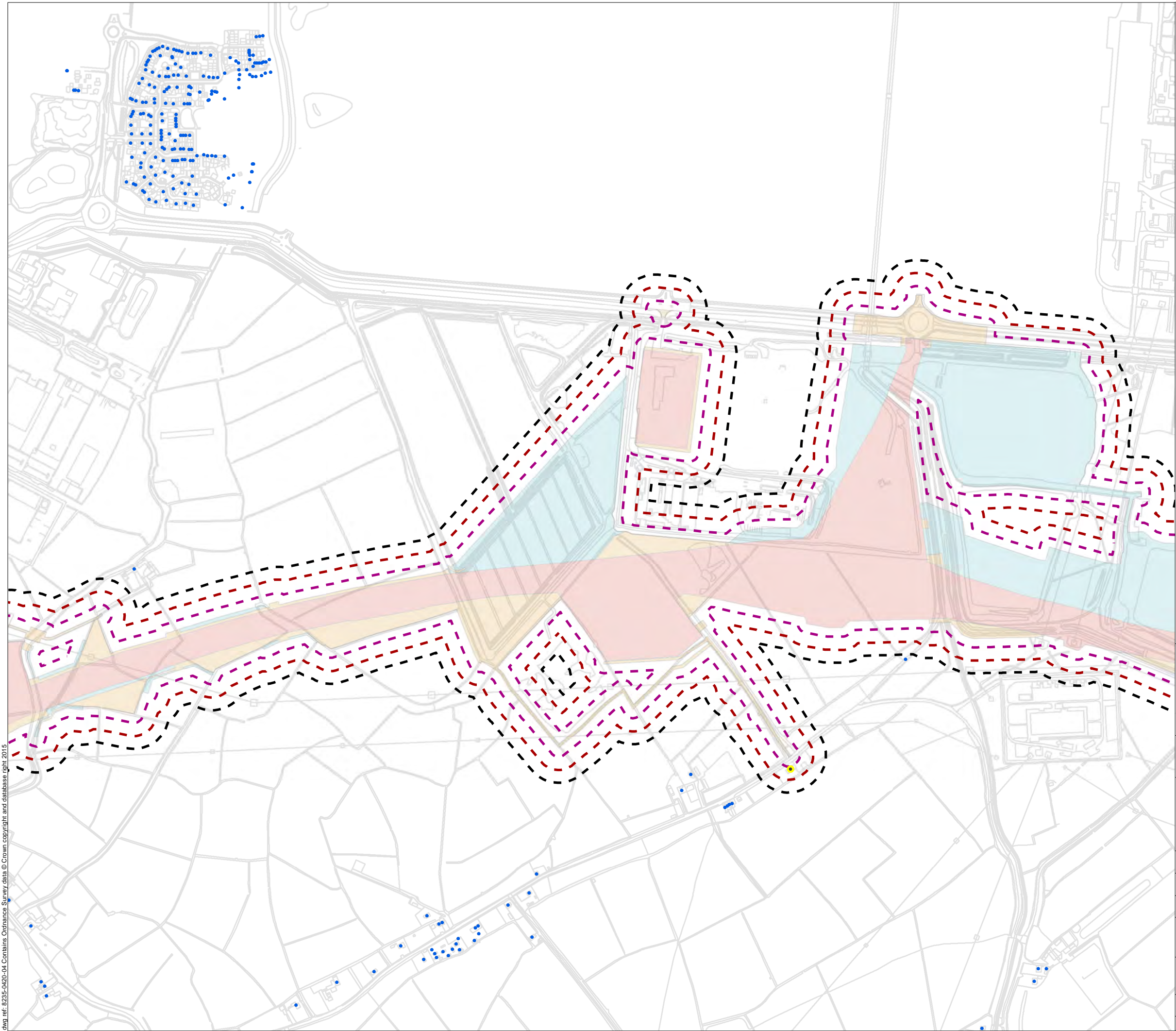

**Legend**

- Permanent highway land within fenceline, including water treatment areas
- Other permanent land take e.g. mitigation planting.
- Temporary construction land
- Minor Adverse Impact
- Moderate Adverse Impact
- Major Adverse Impact
- Impacted Residential Properties



Llywodraeth Cymru  
Welsh Government

Environmental Statement

Daytime Construction Noise Impact  
Bands (with Mitigation)

Figure: 13.11f	Revision: -
Date: March 2016	Status: AT ISSUE
Drawn: CR	Checked: SS

Scale: A3 @ 1:7,500  
0 125 250 m



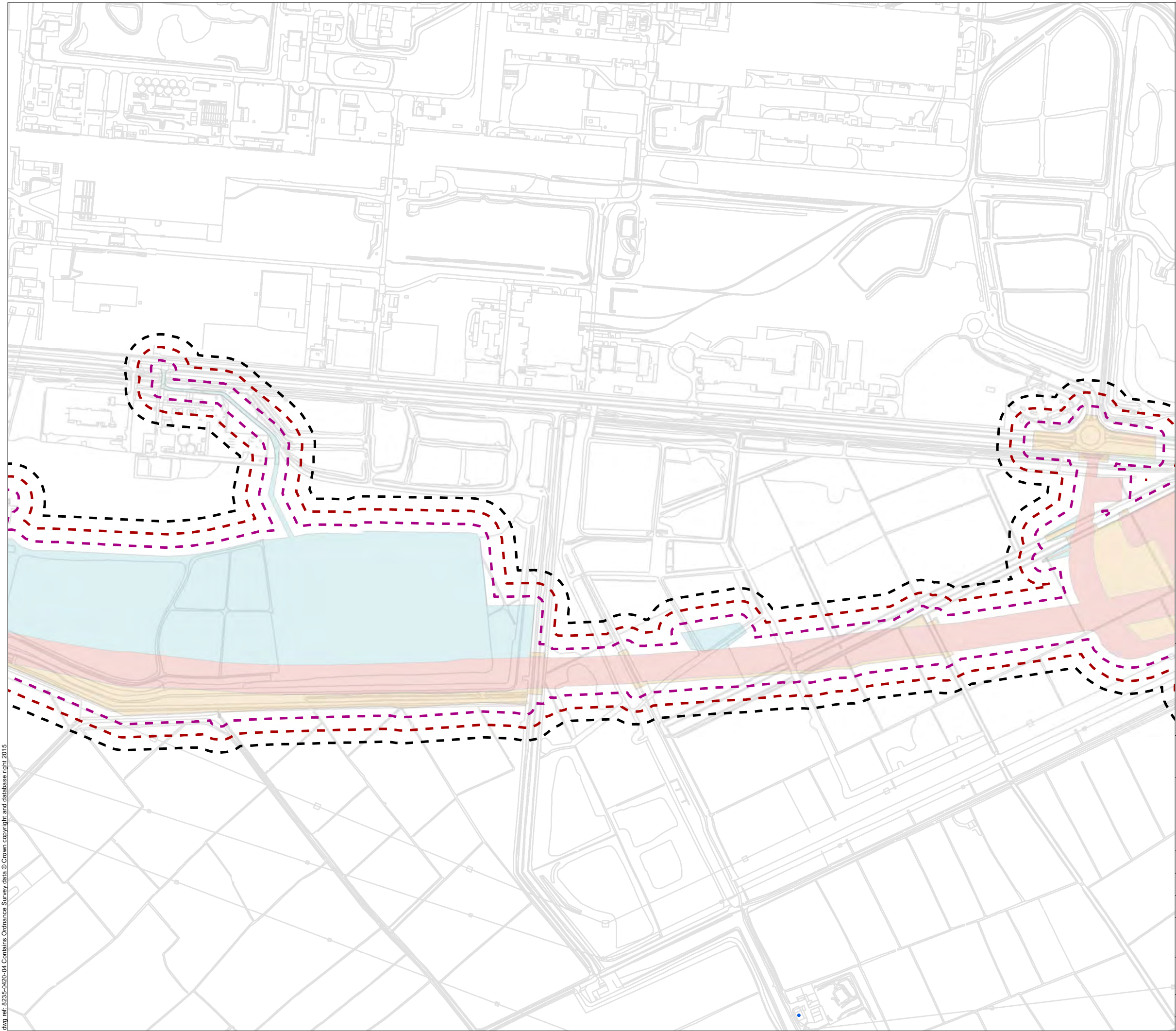

**Legend**

- Permanent highway land within fenceline, including water treatment areas
- Other permanent land take e.g. mitigation planting.
- Temporary construction land
- Minor Adverse Impact
- Moderate Adverse Impact
- Major Adverse Impact
- Impacted Residential Properties



Llywodraeth Cymru  
Welsh Government

Environmental Statement

Daytime Construction Noise Impact  
Bands (with Mitigation)

Figure: 13.11g	Revision: -
Date: March 2016	Status: AT ISSUE
Drawn: CR	Checked: SS

Scale: A3 @ 1:7,500  
0 125 250 m



© Crown copyright and database right 2016. Ordnance Survey 100021874. Welsh Government.  
© Hawlfraint a hawliau cronfa ddata'r Goron 2016. Rhif Trwydded yr Arolwg Ordnans 100021874.

dwg ref: 8235-0420-04

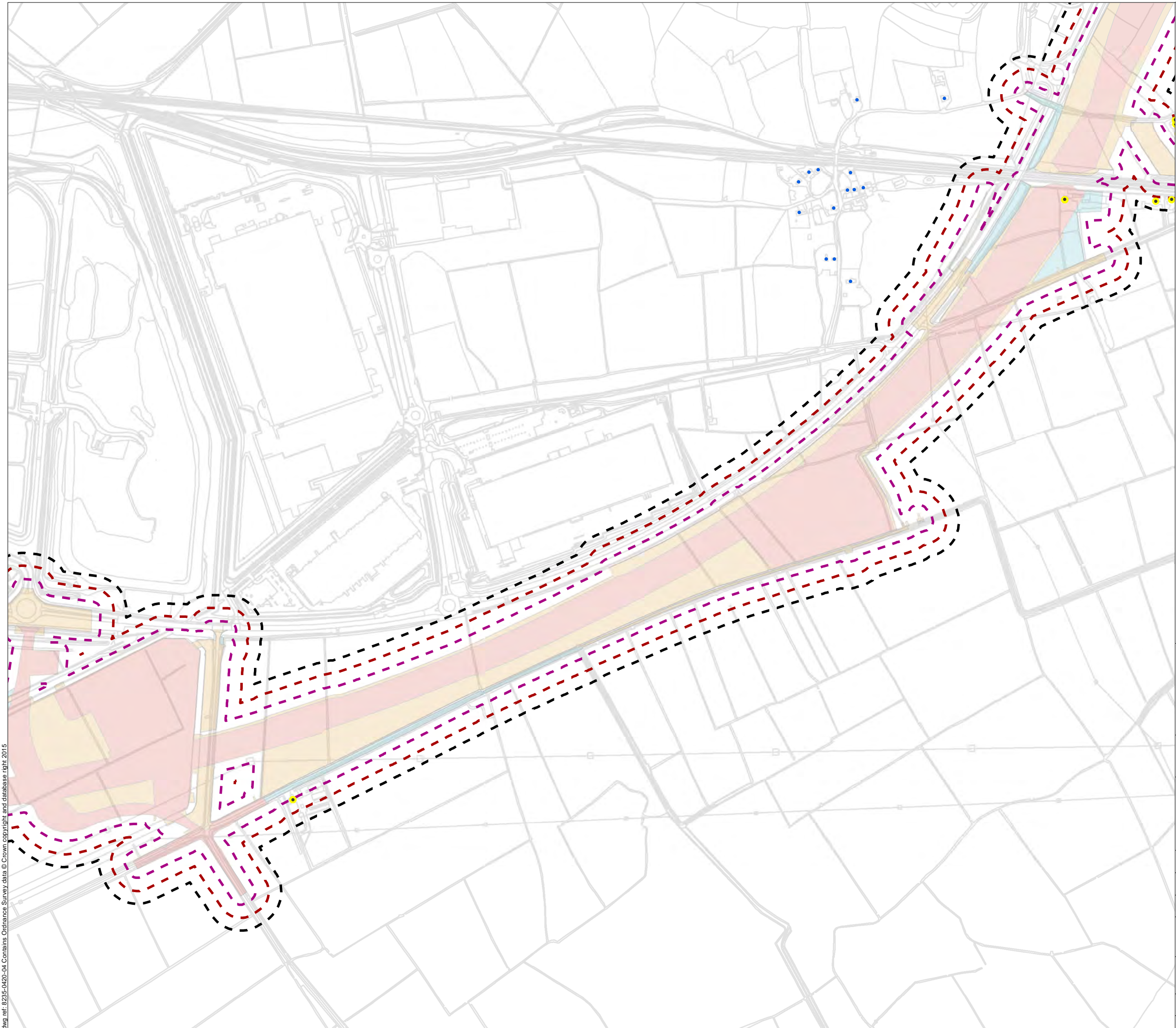

**Legend**

- Permanent highway land within fenceline, including water treatment areas
- Other permanent land take e.g. mitigation planting.
- Temporary construction land
- Minor Adverse Impact
- Moderate Adverse Impact
- Major Adverse Impact
- Impacted Residential Properties



Llywodraeth Cymru  
Welsh Government

Environmental Statement

Daytime Construction Noise Impact  
Bands (with Mitigation)

Figure: 13.11h	Revision: -
Date: March 2016	Status: AT ISSUE
Drawn: CR	Checked: SS

Scale: A3 @ 1:7,500  
0 125 250 m



© Crown copyright and database right 2016. Ordnance Survey 100021874. Welsh Government.  
© Hawlfraint a hawliau cronfa ddata'r Goron 2016. Rhif Trwydded yr Arolwg Ordnans 100021874.

dwg ref: 8235-0420-04

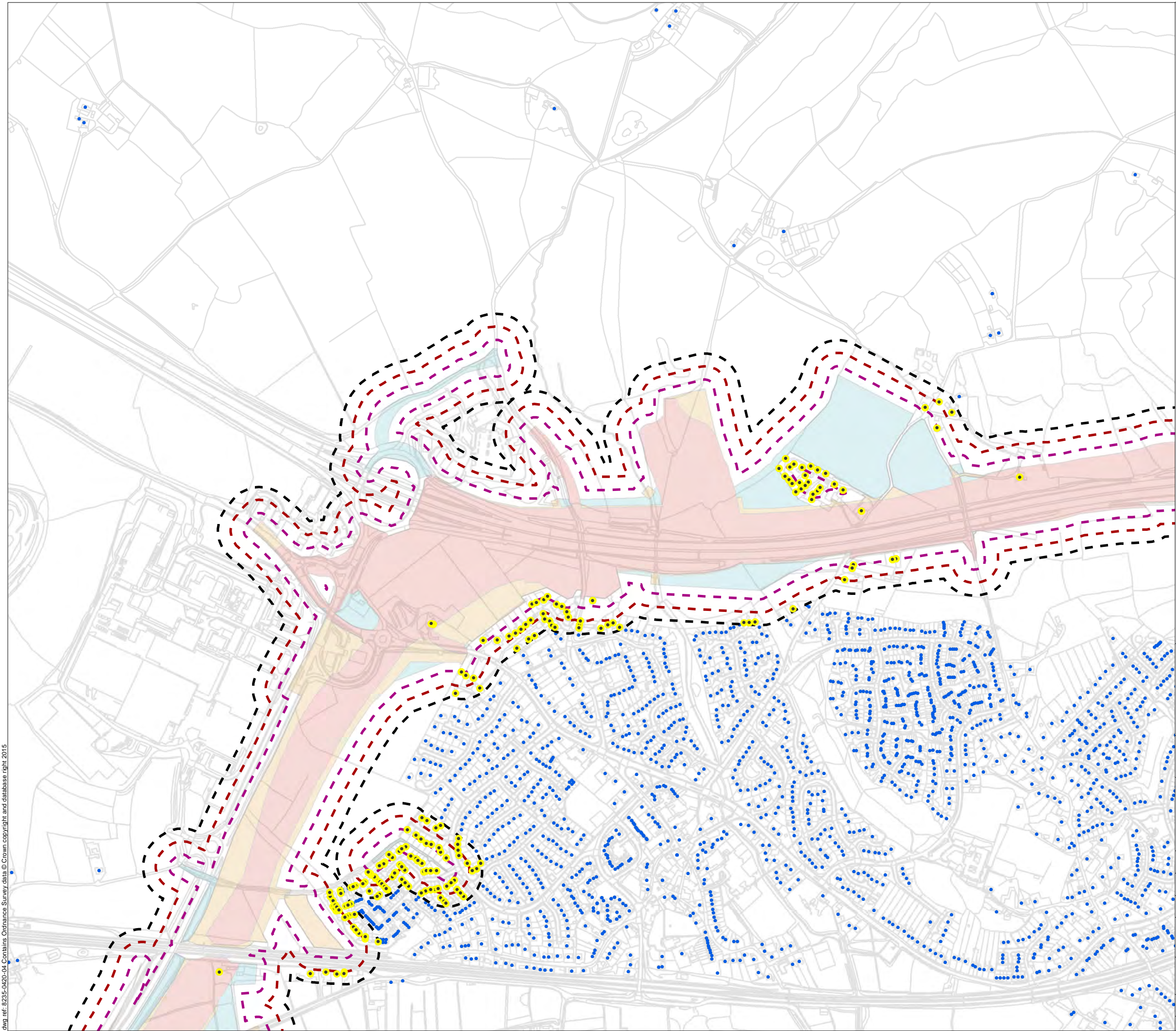

**Legend**

- Permanent highway land within fenceline, including water treatment areas
- Other permanent land take e.g. mitigation planting.
- Temporary construction land
- Minor Adverse Impact
- Moderate Adverse Impact
- Major Adverse Impact
- Impacted Residential Properties



Llywodraeth Cymru  
Welsh Government

Environmental Statement

**Daytime Construction Noise Impact Bands (with Mitigation)**

Figure: 13.11i	Revision: -
Date: March 2016	Status: AT ISSUE
Drawn: CR	Checked: SS

Scale: A3 @ 1:7,500  
0 125 250m



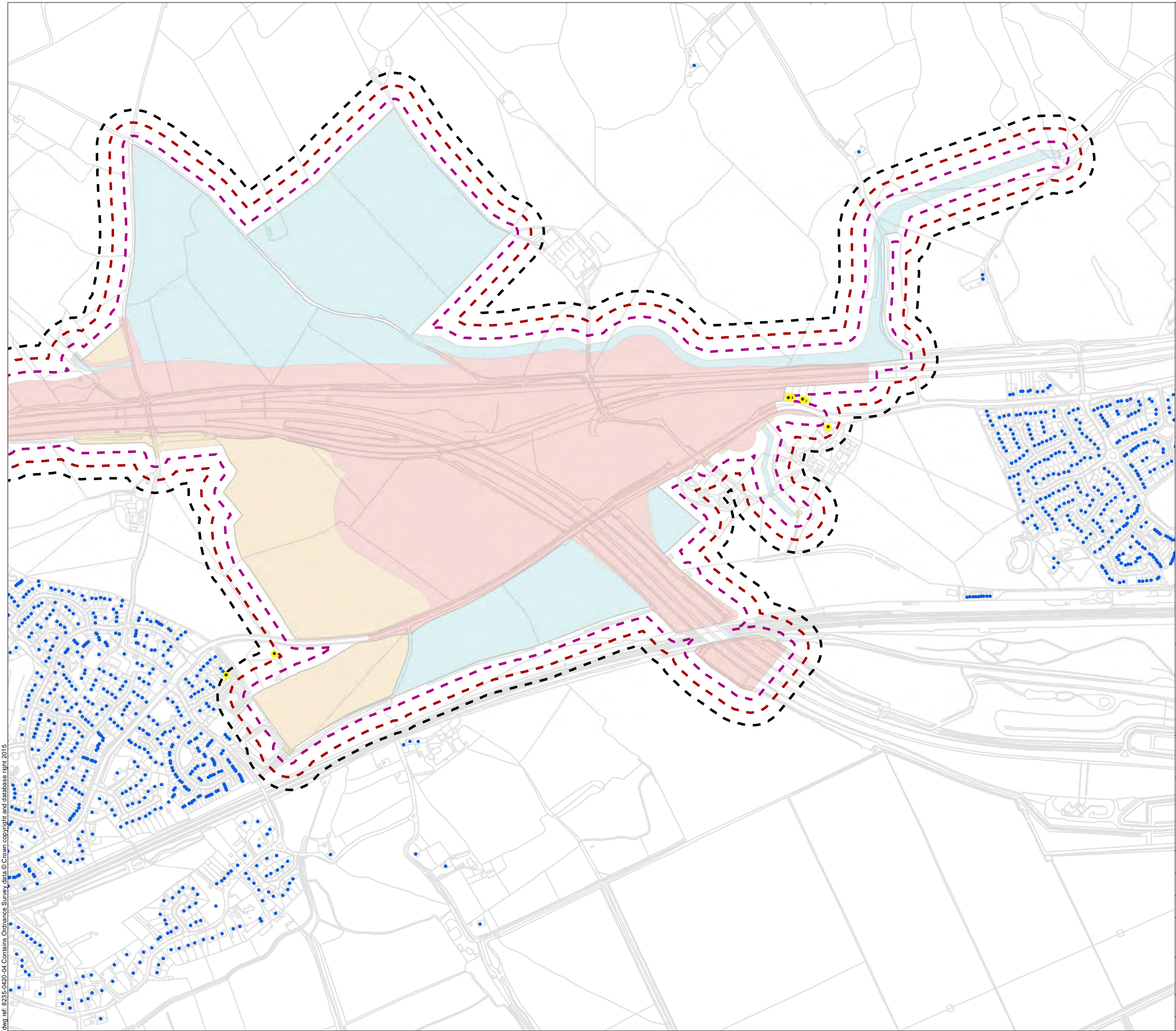

**Legend**

- Permanent highway land within fenceline, including water treatment areas
- Other permanent land take e.g. mitigation planting.
- Temporary construction land
- Minor Adverse Impact
- Moderate Adverse Impact
- Major Adverse Impact
- Impacted Residential Properties



Llywodraeth Cymru  
Welsh Government

Environmental Statement

**Daytime Construction Noise Impact Bands (with Mitigation)**

Figure: 13.11j	Revision: -
Date: March 2016	Status: AT ISSUE
Drawn: CR	Checked: SS

Scale: A3 @ 1:7,500  
0 125 250m



© Crown copyright and database right 2016. Ordnance Survey 100021874. Welsh Government.  
© Hawlfraint a hawliau cronfa ddata'r Goron 2016. Rhif Trwydded yr Arolwg Ordnans 100021874.

dwg ref: 8235-0420-04