

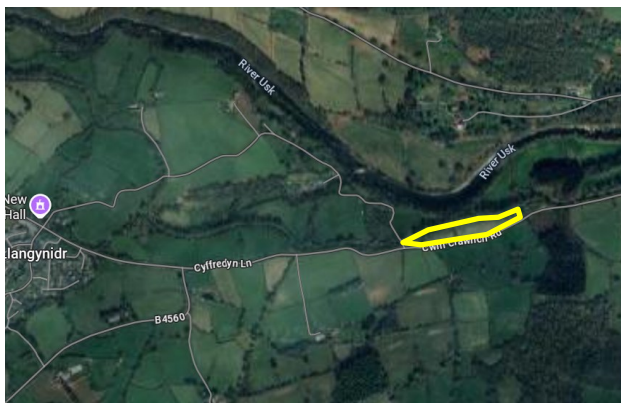

Spreading Plan C2-224
 Land & Water Services Ltd.
 Mon & Brec dredge
 June 2026

- Spreading area
- No spreading area
- 10m No spread
- Water course / ditch

IV WG2 / IV WG3
 Spread area: **0.46 + 1.15 ha**
 Current crop: **grass**
 Next crop: **grass**
 Previous treatment: **None**
 Application: **up to 1,800 t/ha**
 Waste: **Dredging sediment (17 05 06)**
 Anticipated application time: **Autumn 2026**



Mon & Brec Canal dredge

Easting, Northing = 317067 , 219538

Spreading Plan C2-224

Land & Water Services Ltd.
 Mon & Brec dredge
 June 2026

-  Spreading area
-  No spreading area
-  10m No spread
-  Water course / ditch
-  Footpath
-  Public right of way

CD 1, CD 2

Spread area: **1.48 + 1.58 ha**
 Current crop: **grass**
 Next crop: **grass**
 Previous treatment: **None**
 Application: **1,750—2,000 t/ha**
 Waste: **Dredging sediment (17 05 06)**
 Anticipated application time:
Autumn 2026

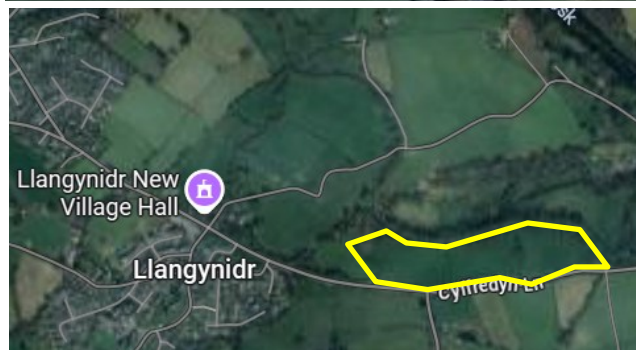

Mon & Brec Canal dredge

CD 1: Easting, Northing = 316066 , 219486
 CD 2: Easting, Northing = 316228 , 219504



Top Field East
2.2 ha



Mon & Brec Canal dredge

Top Farm East: Easting, Northing = 316007, 218939



Spreading Plan C2-224

Land & Water Services Ltd.
Mon & Brec dredge
June 2026

- Spreading area
- No spreading area
- 10m No spread
- Water course / ditch
- Footpath
- Public right of way

Top Field East

Spread area: **2.2 ha**

Current crop: **grass**

Next crop: **grass**

Previous

treatment: **None**

Application: **900 t/ha**

Waste: **Dredging sediment
(17 05 06)**

Anticipated application time:

Autumn 2026



Mon & Brec Canal dredge

Top Farm West: Easting, Northing = 316048, 218782



Spreading Plan C2-224

Land & Water Services Ltd.
Mon & Brec dredge
June 2026

- Spreading area
- No spreading area
- 10m No spread
- Water course / ditch
- Footpath
- Public right of way

Top Field West

Spread area: 3.11 ha

Current crop: grass

Next crop: grass

Previous

treatment: None

Application: 750 t/ha

*Waste: Dredging sediment
(17 05 06)*

Anticipated application time:

Autumn 2026

Spreading Plan C2-224
 Land & Water Services Ltd.
 Mon & Brec dredge
 June 2026

-  Spreading area
-  No spreading area
-  10m No spread
-  Water course / ditch
-  Footpath
-  Public right of way

Bottom Field
Spread area: 3.15 ha
Current crop: grass
Next crop: grass
Previous treatment: None
Application: 750 t/ha
Waste: Dredging sediment (17 05 06)
Anticipated application time: Autumn 2026

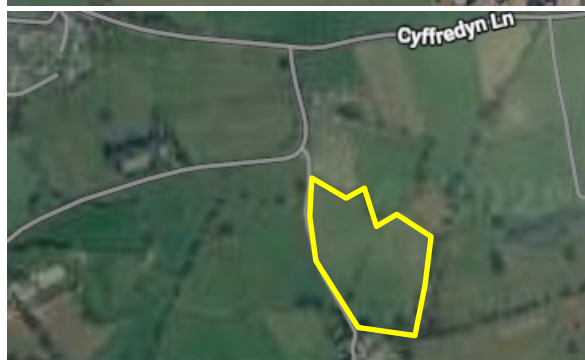

Mon & Brec Canal dredge

Bottom Field: Easting, Northing = 316218, 219132