

DO NOT SCALE

Millimetres

0 10 100

[illegible]

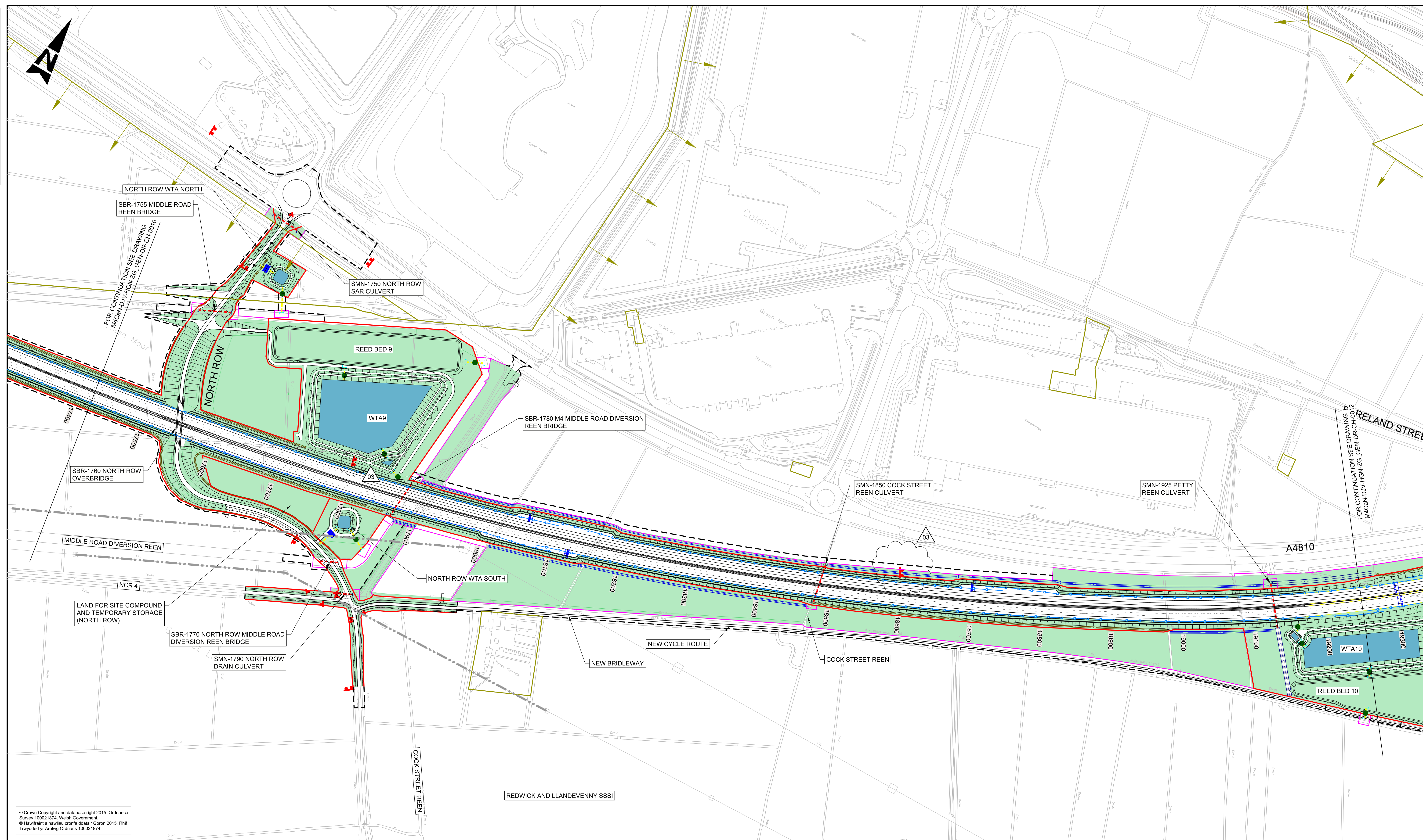

DO NOT SCALE

Millimetres

0

10

100

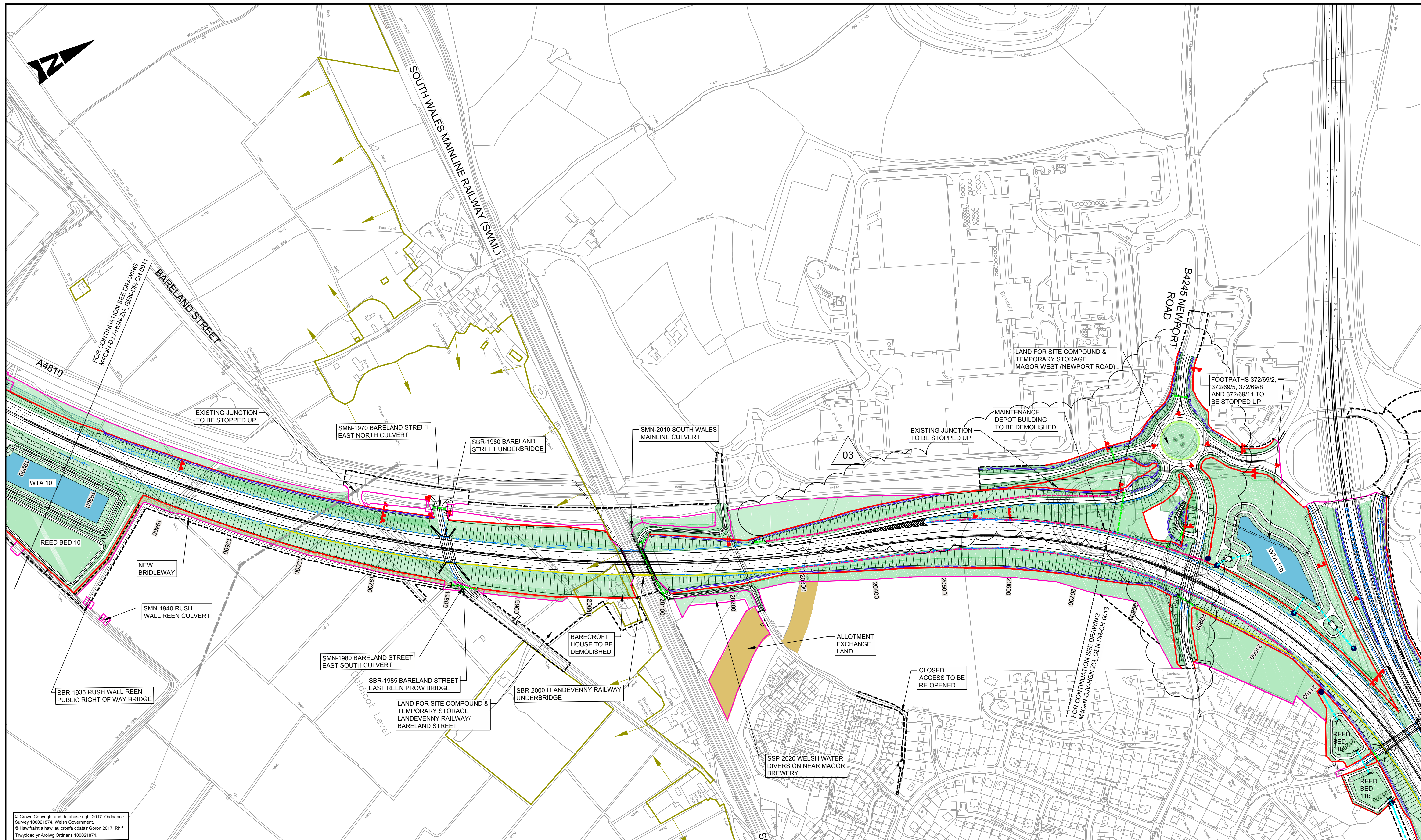

© Crown Copyright and database right 2017. Ordnance Survey 100021874. Welsh Government.  
© Hafwrfaeth a hawlfraethiaeth ddisgwl Goron 2017. Rhif Trwydded yr Arolwg Ordnans 100021874.

LEGEND:	
	HIGHWAY BOUNDARY
	CPO BOUNDARY
	SITE EXTENTS (LICENSE OR EASEMENT)
	P.R.O.W. - STOPPED UP
	P.R.O.W. - DIVERTED/NEW
	EXISTING CULVERT
	PROPOSED CULVERT
	EXISTING OVERHEAD POWER LINES
	DIVERTED OVERHEAD POWER LINES
	PROPOSED PYLONS
	SSSI
	HIGHWAY DRAINAGE
	HP GAS MAIN
	ITS - M54 GANTRY
	ITS - SIGNAL GANTRY
	SIGN
	SIGN GANTRY
	REPLACEMENT REEN
	REPLACEMENT FIELD DITCH
	CUT-OFF DITCH
	FILTER DRAIN
	LIGHTING COLUMN - SINGLE
	LIGHTING COLUMN - DOUBLE
	VEHICLE RESTRAINING SYSTEM (VRS)
	LANDSCAPING (REFER TO DRAWINGS M4CaN-DJV-HGN-ZG_GEN-DR-EN-0001 TO 0016)
	WATER TREATMENT AREAS
	NOISE BARRIER

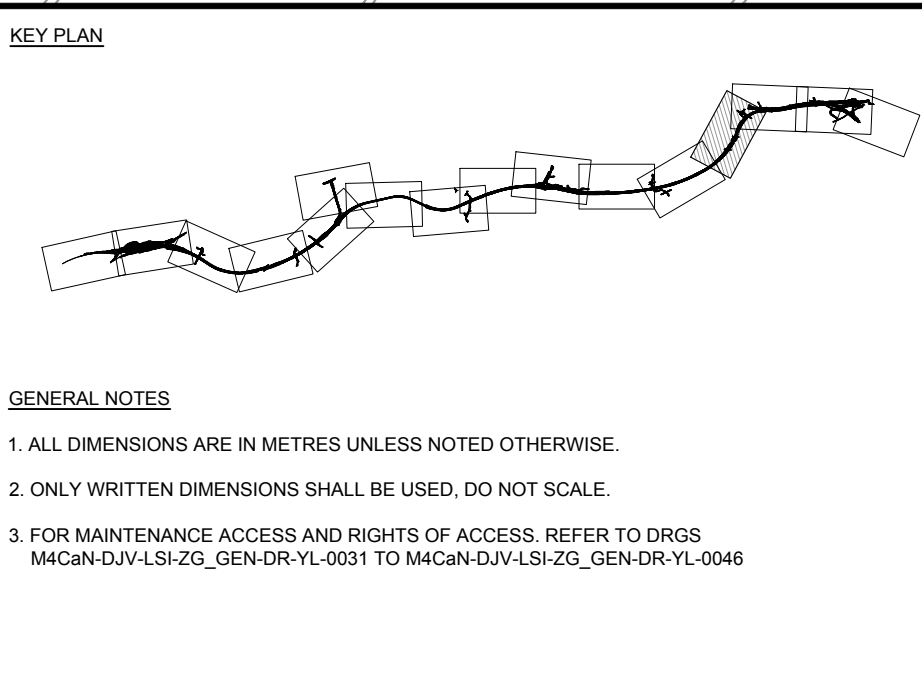

GENERAL NOTES

- ALL DIMENSIONS ARE IN METRES UNLESS NOTED OTHERWISE.
- ONLY WRITTEN DIMENSIONS SHALL BE USED, DO NOT SCALE.
- FOR MAINTENANCE ACCESS AND RIGHTS OF ACCESS, REFER TO DRGS M4CaN-DJV-LS-ZG\_GEN-DR-YL-0031 TO M4CaN-DJV-LS-ZG\_GEN-DR-YL-0046

SAFETY, HEALTH AND ENVIRONMENTAL INFORMATION	
In addition to the hazards/risks normally associated with the types of work detailed on this drawing, note the following significant residual risks (Reference shall also be made to the design hazard log).	
<b>Construction</b> No exceptional risks identified at this scale, refer to detailed drawings for specific hazard warnings	
<b>Maintenance / Cleaning</b> No exceptional risks identified at this scale, refer to detailed drawings for specific hazard warnings	
<b>Use</b> No exceptional risks identified at this scale, refer to detailed drawings for specific hazard warnings	
<b>Decommissioning / Demolition</b> No exceptional risks identified at this scale, refer to detailed drawings for specific hazard warnings	

Rev.	Date	Description	By	Chkd	App'd
ISSUE	04/02/16	FINAL ISSUE TO WG	AJD	CCR	BCS
ISSUE 2	26/08/16	SUPPLEMENTARY ISSUE	AJD	CCR	BCS
ISSUE 3	16/03/17	SUPPLEMENTARY ISSUE	AJD	CCR	BCS

Drawing Status		Suitability	Project Title M4 CORRIDOR AROUND NEWPORT				
Project Team			Drawing Title FIGURE TSR2.4 GENERAL ARRANGEMENT SHEET 12 OF 16				
Client			Scale 1:2500	Designed / Drawn DNJ	Checked CCR	Approved SM	Authorised BCS
			Original Size A1	Date 16/03/17	Date 16/03/17	Date 16/03/17	Date 16/03/17
 Llywodraeth Cymru Welsh Government			Drawing Number Project M4CaN - DJV - HGN - ZG_GEN - DR - CH - 0012				Revision ISSUE 3
			Location Type Role Number				



DO NOT SCALE

100  
0 10  
Millimetres

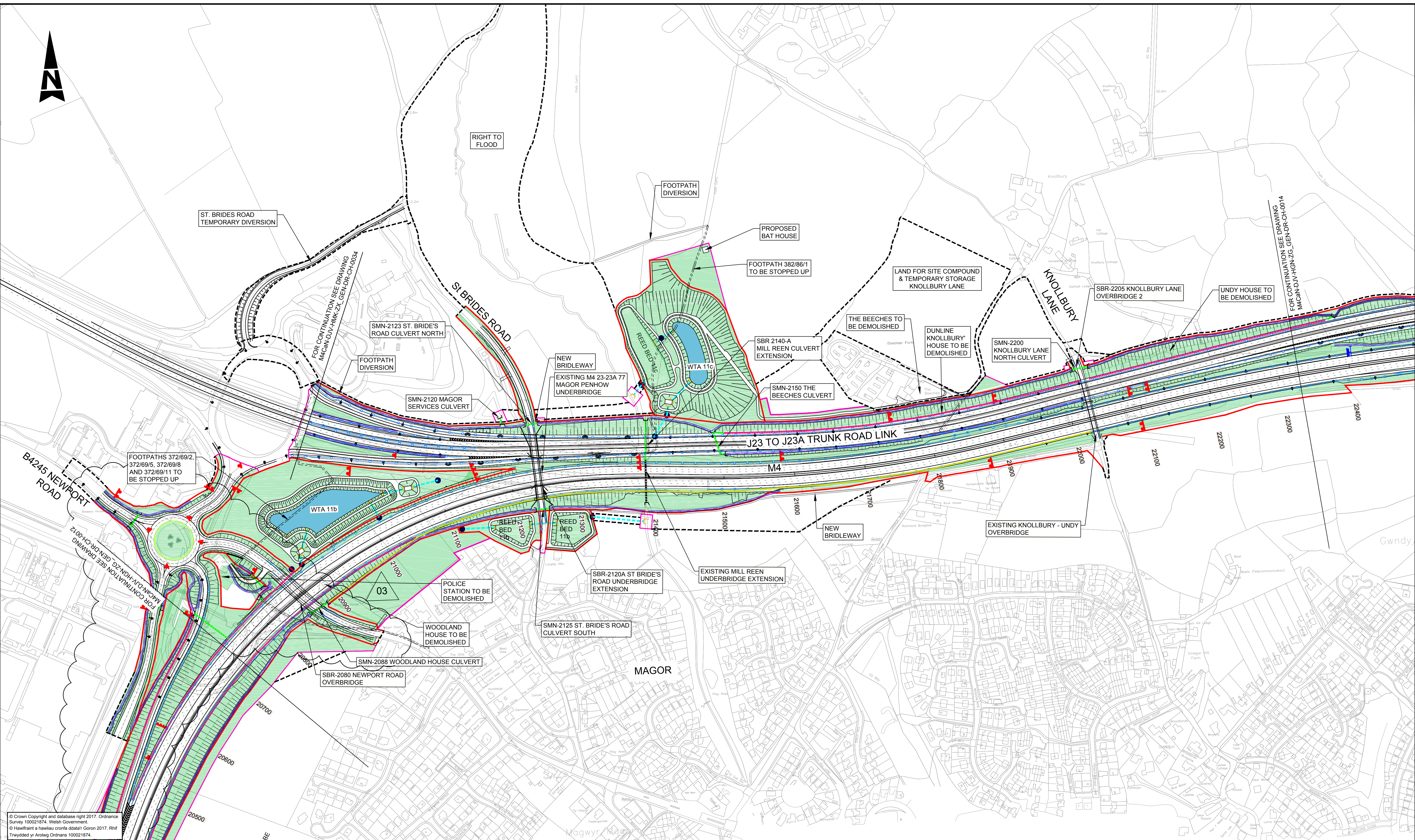

© Crown Copyright and database right 2017. Ordnance Survey 100021874. Welsh Government.  
© Hawffraint a hawliau corffoedd Goron 2017. Rhif Trwydded yr Arolwg Ordnance 100021874.

**LEGEND:**

- HIGHWAY BOUNDARY
- CPO BOUNDARY
- SITE EXTENTS (LICENSE OR EASEMENT)
- P.R.O.W. - STOPPED UP
- P.R.O.W. - DIVERTED/NEW
- EXISTING CULVERT
- PROPOSED CULVERT
- EXISTING OVERHEAD POWER LINES
- DIVERTED OVERHEAD POWER LINES
- PROPOSED PYLONS
- SSSI
- HIGHWAY DRAINAGE
- HP GAS MAIN

**KEY PLAN**

**GENERAL NOTES**

- ALL DIMENSIONS ARE IN METRES UNLESS NOTED OTHERWISE.
- ONLY WRITTEN DIMENSIONS SHALL BE USED, DO NOT SCALE.
- FOR MAINTENANCE ACCESS AND RIGHTS OF ACCESS, REFER TO DRGS M4CAN-DJV-LS-ZG\_GEN-DR-YL-0031 TO M4CAN-DJV-LS-ZG\_GEN-DR-YL-0046

**ITS - M54 GANTRY**

- ITS - SIGNAL GANTRY
- SIGN
- SIGN GANTRY
- REPLACEMENT REEN
- REPLACEMENT FIELD DITCH
- CUT-OFF DITCH
- FILTER DRAIN
- LIGHTING COLUMN - SINGLE
- LIGHTING COLUMN - DOUBLE
- VEHICLE RESTRAINING SYSTEM (VRS)
- LANDSCAPING (REFER TO DRAWINGS M4CAN-DJV-LS-ZG\_GEN-DR-EN-0001 TO 0016)
- WATER TREATMENT AREAS
- NOISE BARRIER

**SAFETY, HEALTH AND ENVIRONMENTAL INFORMATION**

In addition to the hazards/risks normally associated with the types of work detailed on this drawing, note the following significant residual risks (Reference shall also be made to the design hazard log).

**Construction**  
No exceptional risks identified at this scale, refer to detailed drawings for specific hazard warnings

**Maintenance / Cleaning**  
No exceptional risks identified at this scale, refer to detailed drawings for specific hazard warnings

**Use**  
No exceptional risks identified at this scale, refer to detailed drawings for specific hazard warnings

**Decommissioning / Demolition**  
No exceptional risks identified at this scale, refer to detailed drawings for specific hazard warnings

Rev.	Date	Description	By	Chkd	App'd
ISSUE	04/02/16	FINAL ISSUE TO WG	AJD	CCR	BCS
ISSUE 2	26/08/16	SUPPLEMENTARY ISSUE	AJD	CCR	BCS
ISSUE 3	16/03/17	SUPPLEMENTARY ISSUE	AJD	CCR	BCS

Drawing Status

Project Team

Client

**M4 CORRIDOR AROUND NEWPORT**

Drawing Title  
**FIGURE TSR2.4 GENERAL ARRANGEMENT  
SHEET 13 OF 16**

Scale 1:2500	Designed / Drawn DNJ	Checked CCR	Approved SM	Authorised BCS
Original Size A1	Date 16/03/17	Date 16/03/17	Date 16/03/17	Date 16/03/17
Drawing Number Project	Originator M4CAN - DJV - HGN - ZG_GEN - DR - CH - 0013	Volume	Revision ISSUE 3	