

Legend

- Permanent highway land within fenceline, including water treatment areas
- Other permanent land take e.g. mitigation planting.
- Temporary construction land
- Easement only
- Ecological mitigation
- Extent of Complementary Measures on Existing M4
- Approximate location of application
- 200m Buffer
- 300m Buffer
- 350m Buffer
- 500m Buffer
- 1km Buffer
- 2km Buffer
- SSSI
- SPA
- SAC

Note:
The extent of application no. 37 is estimated from Developer's description and does not represent a fixed boundary.



Llywodraeth Cymru
Welsh Government

Environmental Statement Supplement

Other Planning Applications in the Vicinity of the New Section of Motorway

Figure: R17.1a	Revision: -
Date: Sept 2016	Status: AT ISSUE
Drawn: CR	Checked: RC



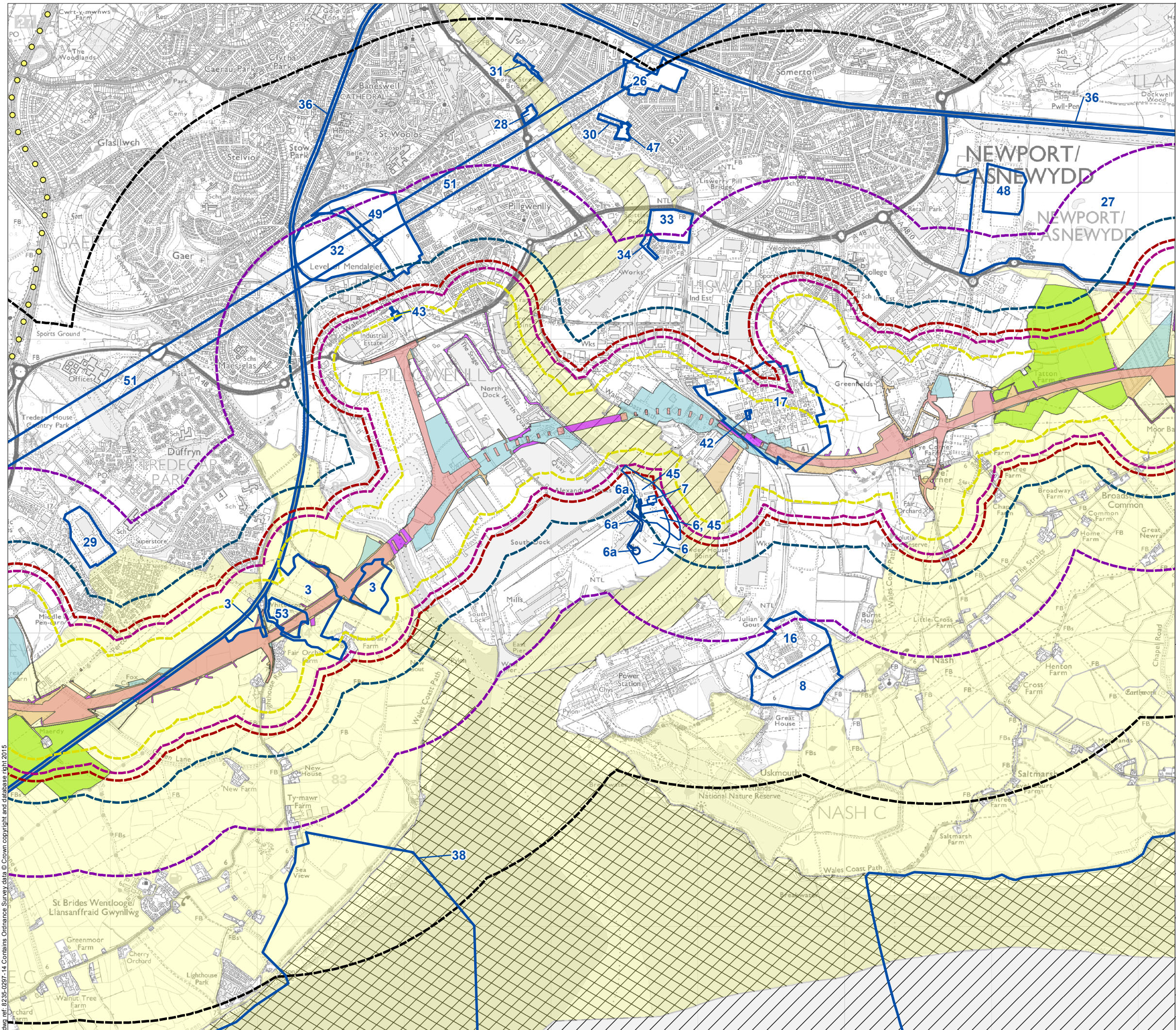

Legend

- Permanent highway land within fenceline, including water treatment areas
- Other permanent land take e.g. mitigation planting.
- Temporary construction land
- Easement only
- Ecological mitigation
- Extent of Complementary Measures on Existing M4
- Approximate location of application
- 200m Buffer
- 300m Buffer
- 350m Buffer
- 500m Buffer
- 1km Buffer
- 2km Buffer
- SSSI
- SPA
- SAC

Note:
The extent of application no. 37 is estimated from Developer's description and does not represent a fixed boundary.



Llywodraeth Cymru
Welsh Government

Environmental Statement Supplement

Other Planning Applications in the
Vicinity of the New Section of
Motorway

Figure: R17.1b	Revision: -
Date: Sept 2016	Status: AT ISSUE
Drawn: CR	Checked: RC



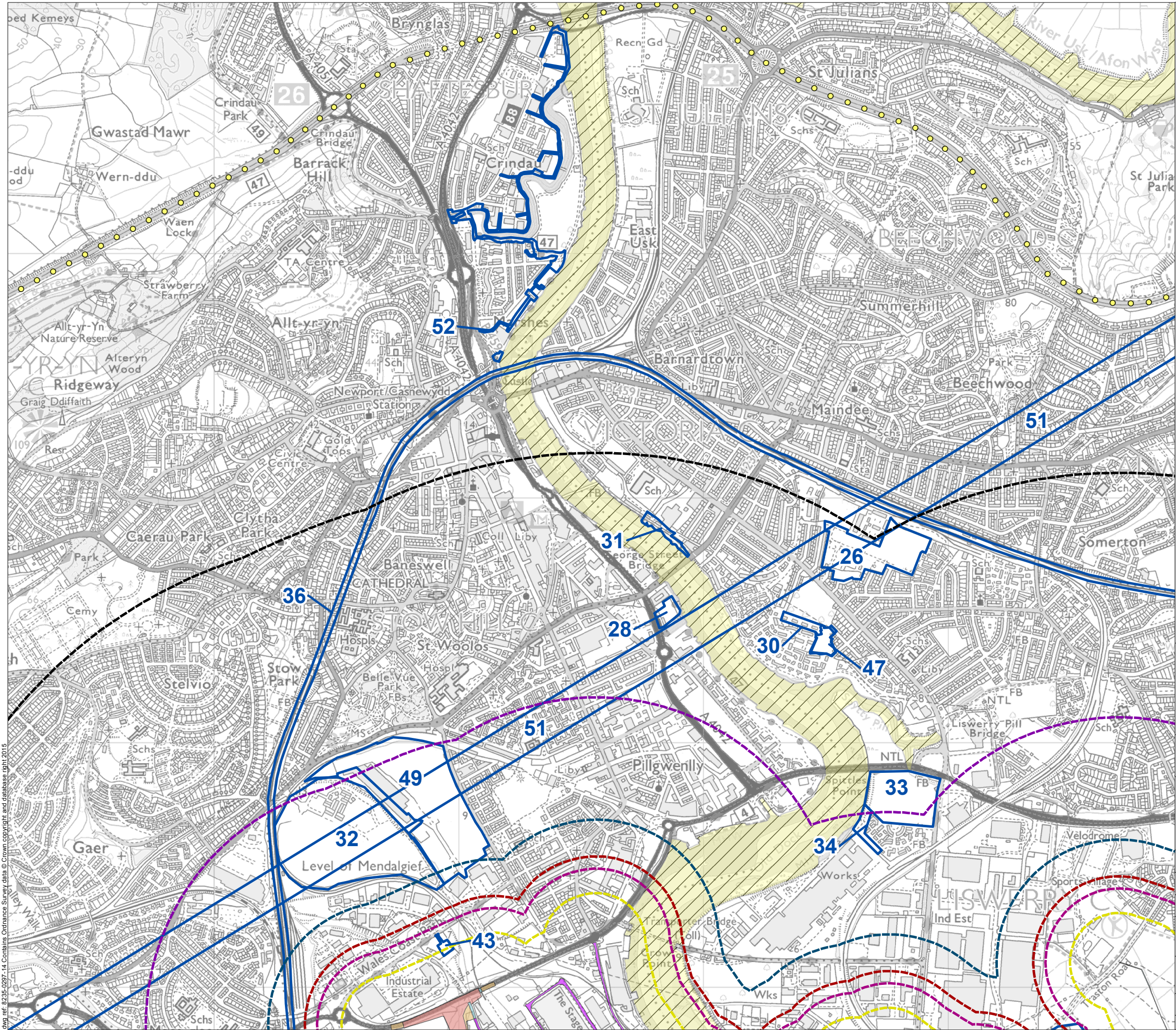

- Legend**
- Permanent highway land within fenceline, including water treatment areas
 - Other permanent land take e.g. mitigation planting.
 - Temporary construction land
 - Easement only
 - Ecological mitigation
 - Extent of Complementary Measures on Existing M4
 - Approximate location of application
 - 200m Buffer
 - 300m Buffer
 - 350m Buffer
 - 500m Buffer
 - 1km Buffer
 - 2km Buffer
 - SSSI
 - SPA
 - SAC

Note:
The extent of application no. 37 is estimated from Developer's description and does not represent a fixed boundary.

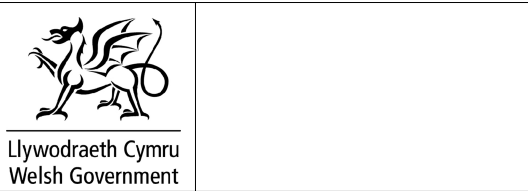

Environmental Statement Supplement

Other Planning Applications in the Vicinity of the New Section of Motorway

Figure: R17.1c	Revision: -
Date: Sept 2016	Status: AT ISSUE
Drawn: CR	Checked: RC



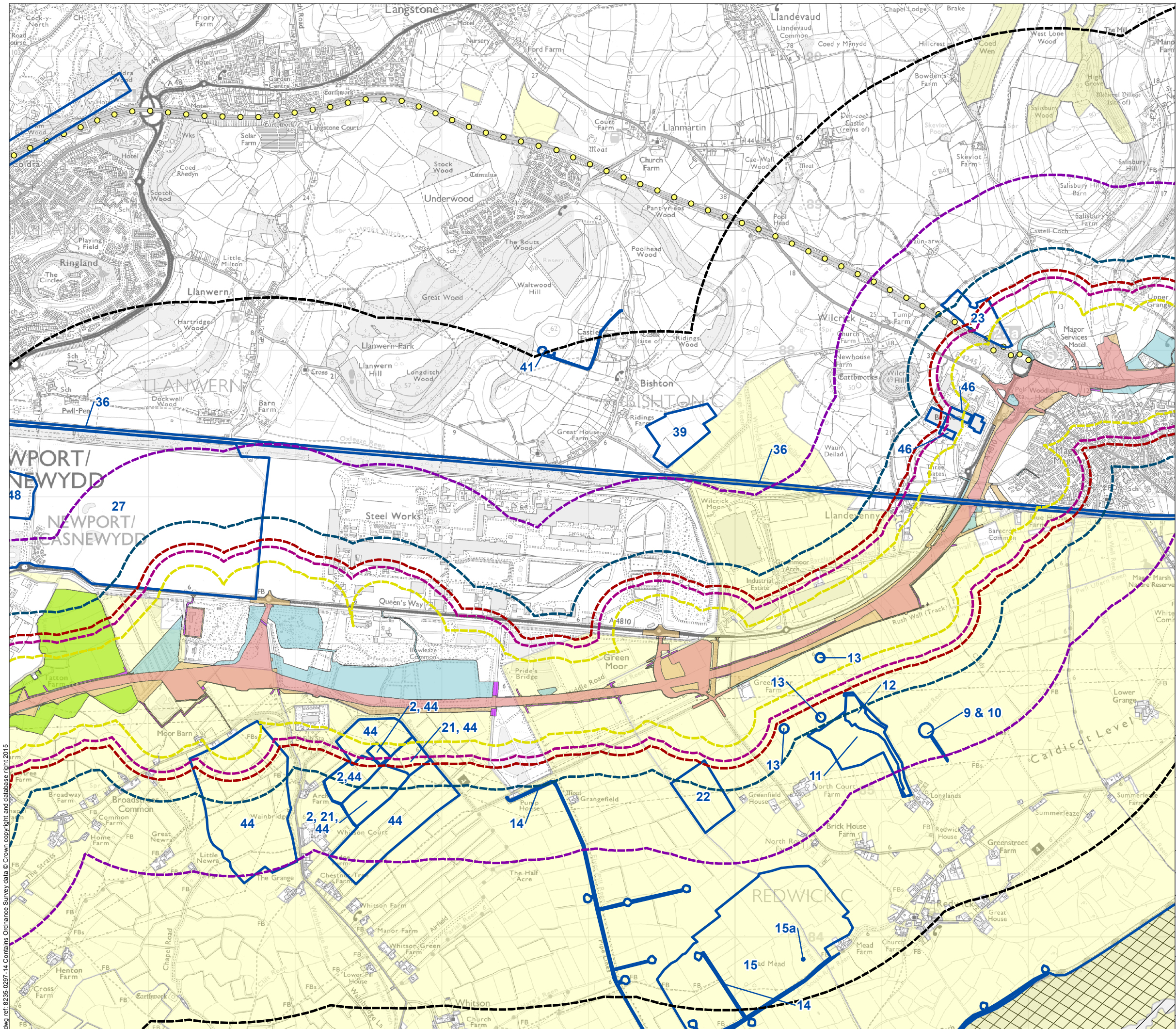

Legend

- Permanent highway land within fenceline, including water treatment areas
- Other permanent land take e.g. mitigation planting.
- Temporary construction land
- Easement only
- Ecological mitigation
- Extent of Complementary Measures on Existing M4
- Approximate location of application
- 200m Buffer
- 300m Buffer
- 350m Buffer
- 500m Buffer
- 1km Buffer
- 2km Buffer
- SSSI
- SPA
- SAC

Note:
The extent of application no. 37 is estimated from Developer's description and does not represent a fixed boundary.



Environmental Statement Supplement

Other Planning Applications in the Vicinity of the New Section of Motorway

Figure: R17.1d	Revision: -
Date: Sept 2016	Status: AT ISSUE
Drawn: CR	Checked: RC



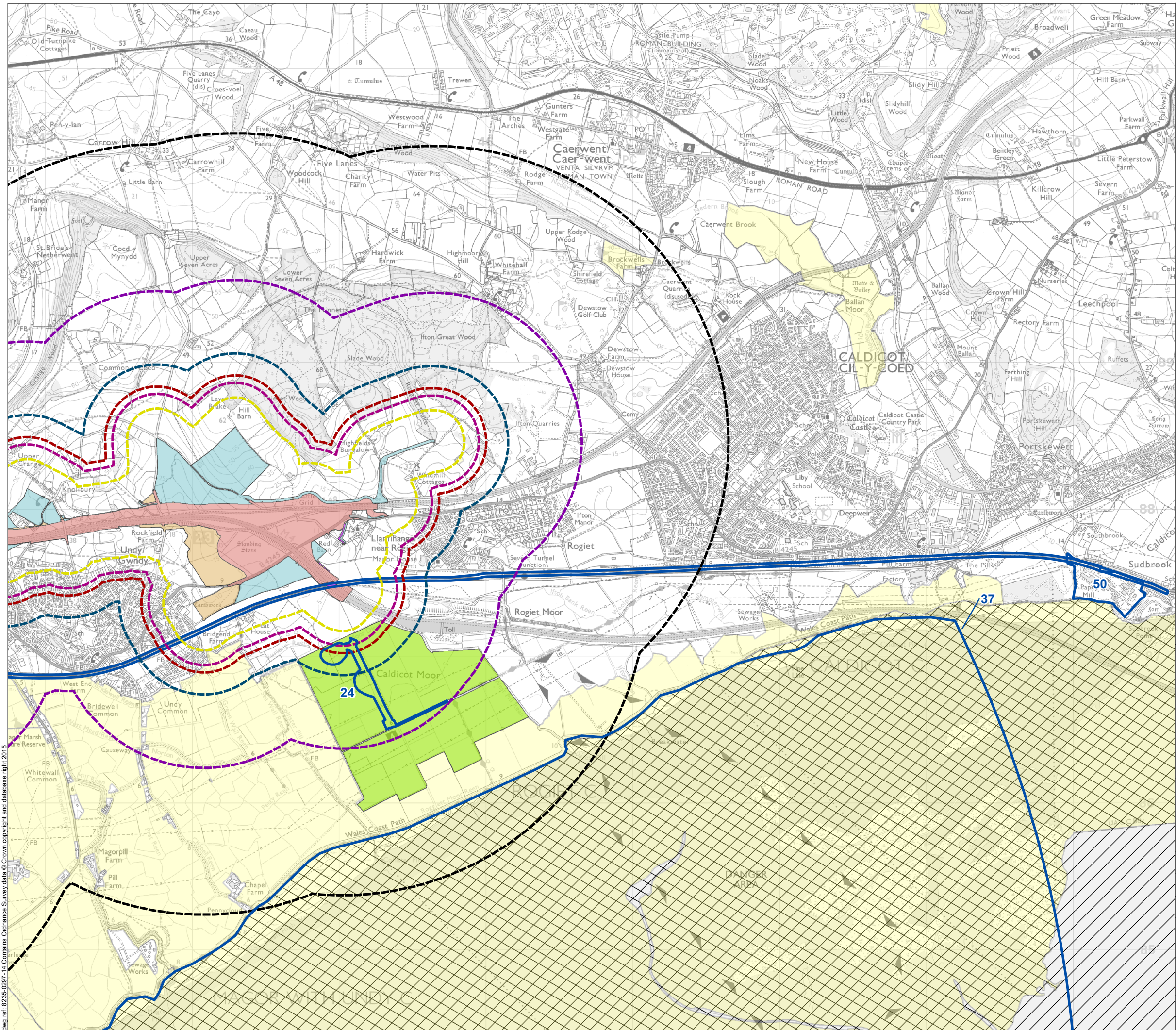

Legend

- Permanent highway land within fenceline, including water treatment areas
- Other permanent land take e.g. mitigation planting.
- Temporary construction land
- Easement only
- Ecological mitigation
- Extent of Complementary Measures on Existing M4
- Approximate location of application
- 200m Buffer
- 300m Buffer
- 350m Buffer
- 500m Buffer
- 1km Buffer
- 2km Buffer
- SSSI
- SPA
- SAC

Note:
The extent of application no. 37 is estimated from Developer's description and does not represent a fixed boundary.



Llywodraeth Cymru
Welsh Government

Environmental Statement Supplement

Other Planning Applications in the Vicinity of the New Section of Motorway

Figure: R17.1e	Revision: -
Date: Sept 2016	Status: AT ISSUE
Drawn: CR	Checked: RC



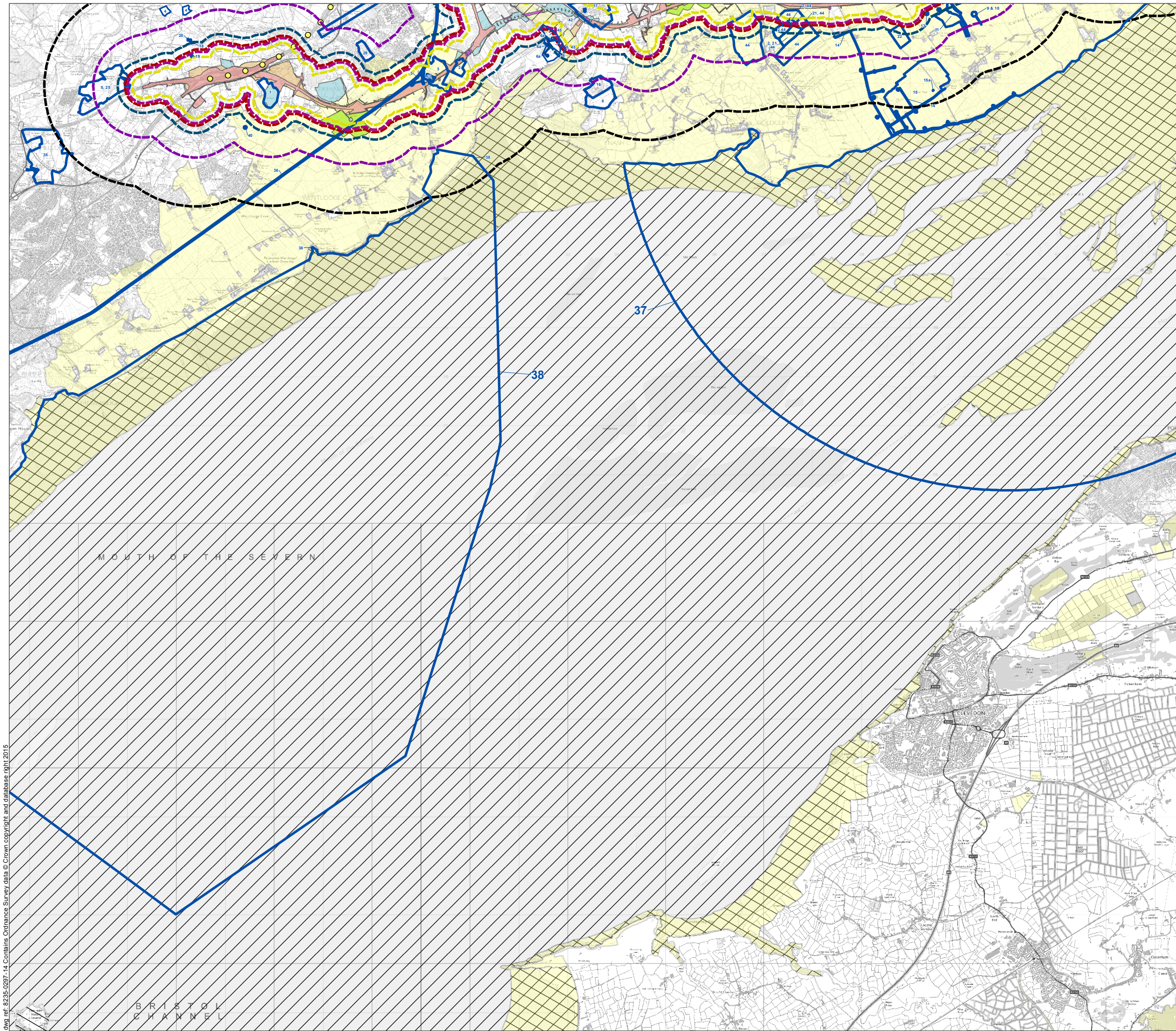

Legend

- Permanent highway land within fenceline, including water treatment areas
- Other permanent land take e.g. mitigation planting.
- Temporary construction land
- Easement only
- Ecological mitigation
- Extent of Complementary Measures on Existing M4
- Approximate location of application
- 200m Buffer
- 300m Buffer
- 350m Buffer
- 500m Buffer
- 1km Buffer
- 2km Buffer
- SSSI
- SPA
- SAC

Note:
The extent of application no. 37 is estimated from Developer's description and does not represent a fixed boundary.



Llywodraeth Cymru
Welsh Government

Environmental Statement Supplement

Other Planning Applications in the Vicinity of the New Section of Motorway

Figure: R17.1f	Revision: -
Date: Sept 2016	Status: AT ISSUE
Drawn: CR	Checked: RC

