



MARINE ENERGY WALES

MARINE ENERGY TEST AREA (META)

Environmental Impact Assessment: Appendices

Appendix 7.1 - Benthic Subtidal and Intertidal Ecology

EOR0730  
Marine Energy Test Area  
Rev: 02  
May 29, 2019

Document Status					
Version	Date	Authored by	Reviewed by	Approved by	Review date
Rev01	03/03/2019	AP	RDS	RDS	04/03/2019
Rev02	08/05/2019	AP	RDS	RDS	08/05/2019

Approval for issue		
Jessica Hooper		2019-05-29

This report was prepared by RPS Energy Ltd. ('RPS') within the terms of its engagement and in direct response to a scope of services. This report is strictly limited to the purpose and the facts and matters stated in it and does not apply directly or indirectly and must not be used for any other application, purpose, use or matter. In preparing the report, RPS may have relied upon information provided to it at the time by other parties. RPS accepts no responsibility as to the accuracy or completeness of information provided by those parties at the time of preparing the report. The report does not take into account any changes in information that may have occurred since the publication of the report. If the information relied upon is subsequently determined to be false, inaccurate or incomplete then it is possible that the observations and conclusions expressed in the report may have changed. RPS does not warrant the contents of this report and shall not assume any responsibility or liability for loss whatsoever to any third party caused by, related to or arising out of any use or reliance on the report howsoever. No part of this report, its attachments or appendices may be reproduced by any process without the written consent of RPS. All enquiries should be directed to RPS.

Prepared by:

**RPS Energy Ltd.**

Prepared for:

**Marine Energy Wales**

### A.7.1.1. Multibeam Backscatter Data

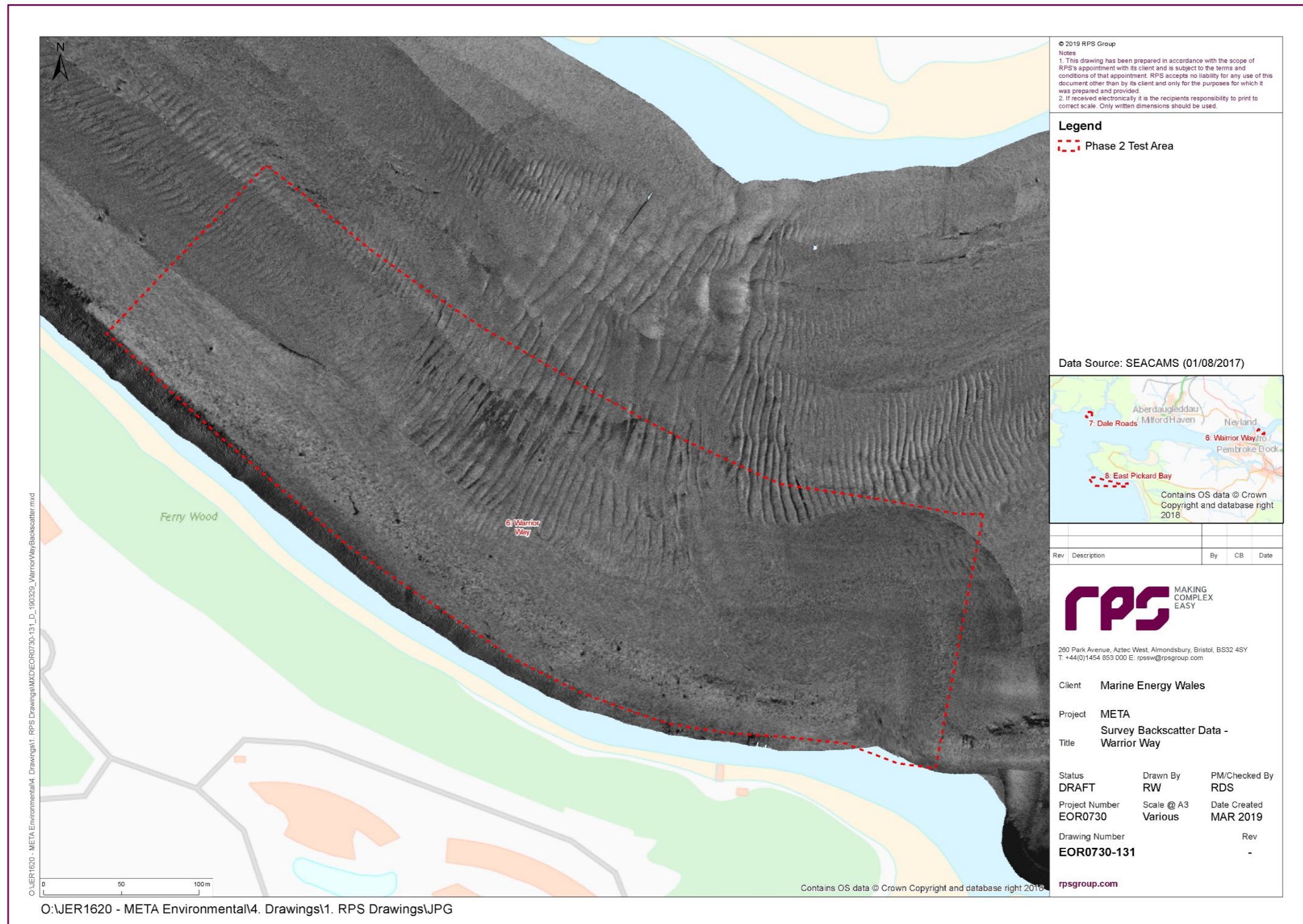

Figure 1: Multibeam backscatter data (SEACAMS, 2017) for Warrior Way (site 6).

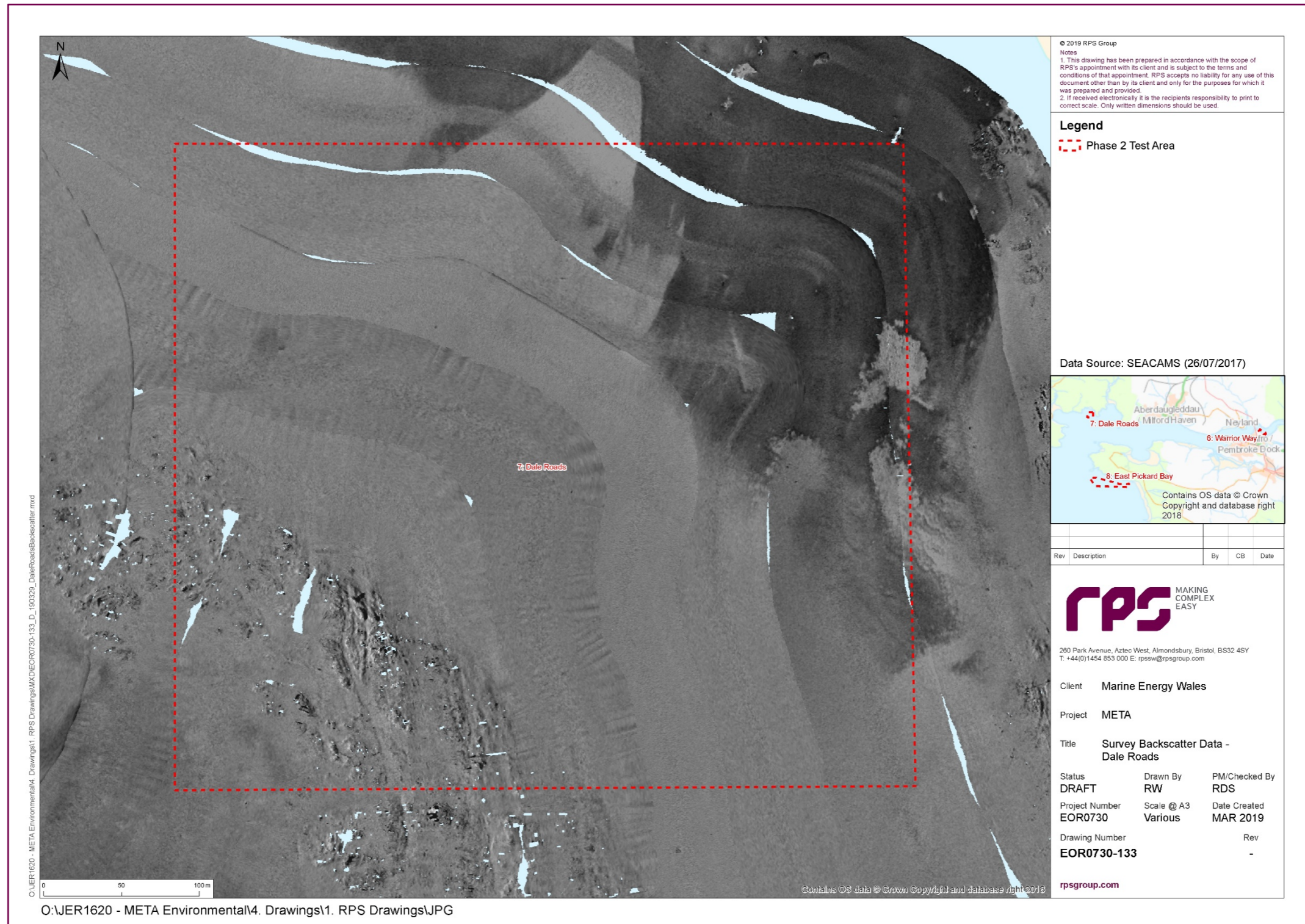

Figure 2: Multibeam backscatter data (SEACAMS, 2017) for Dale Roads (site 7).

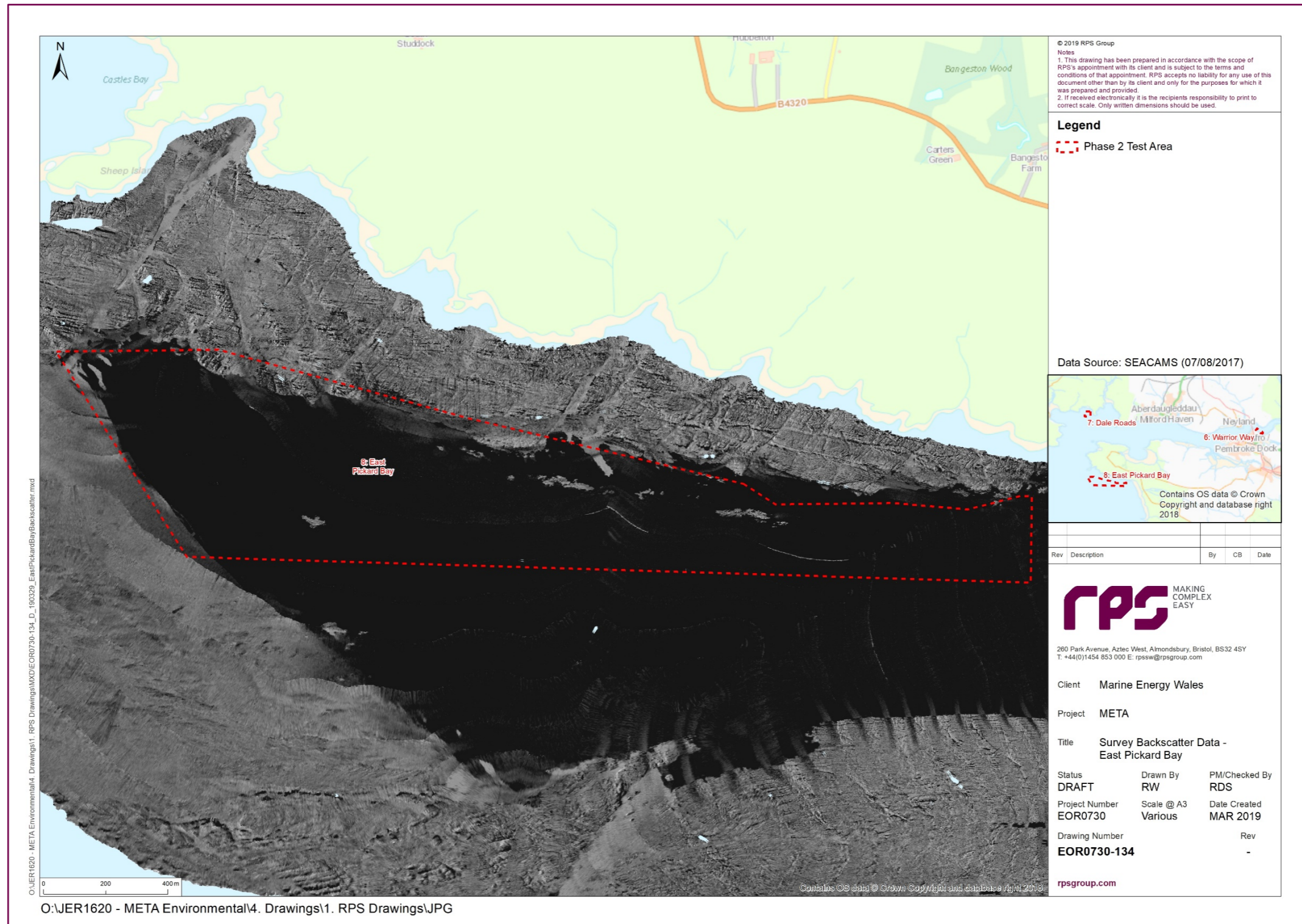

Figure 3: Multibeam backscatter data (SEACAMS, 2017) for East Pickard Bay (site 8).