

100  
0 10  
Millimetres

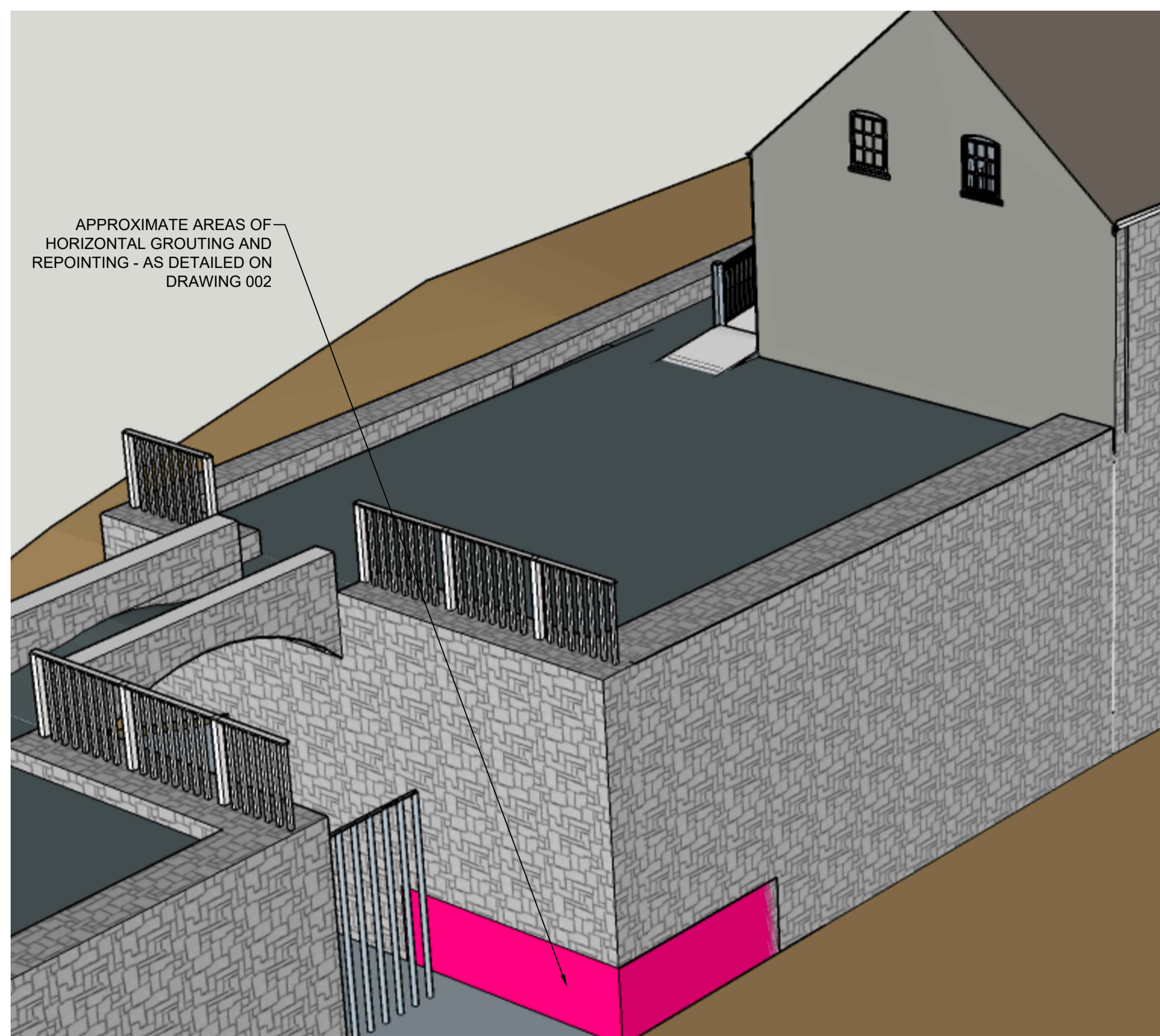

APPROXIMATE AREAS OF HORIZONTAL GROUTING AND REPOINTING - AS DETAILED ON DRAWING 002

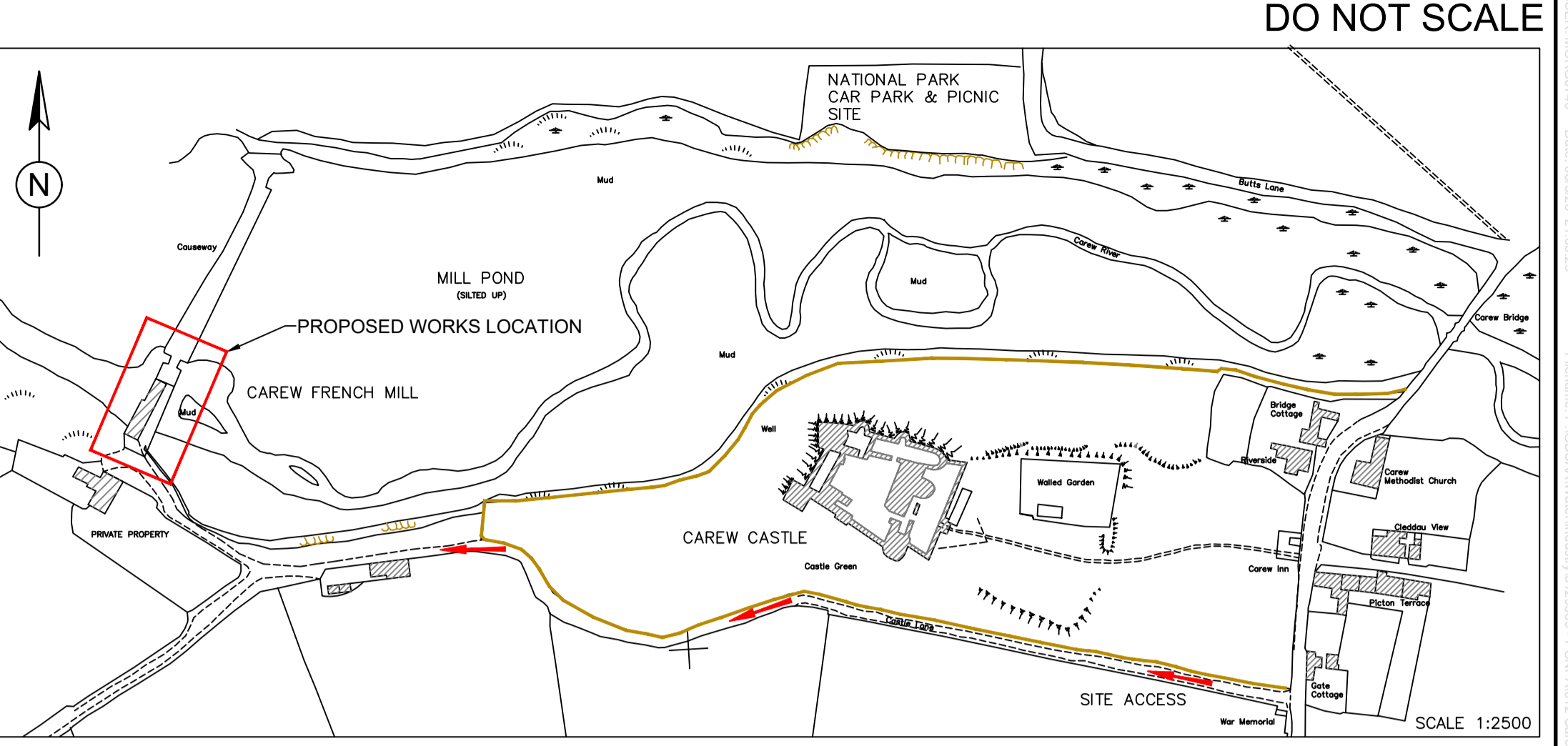
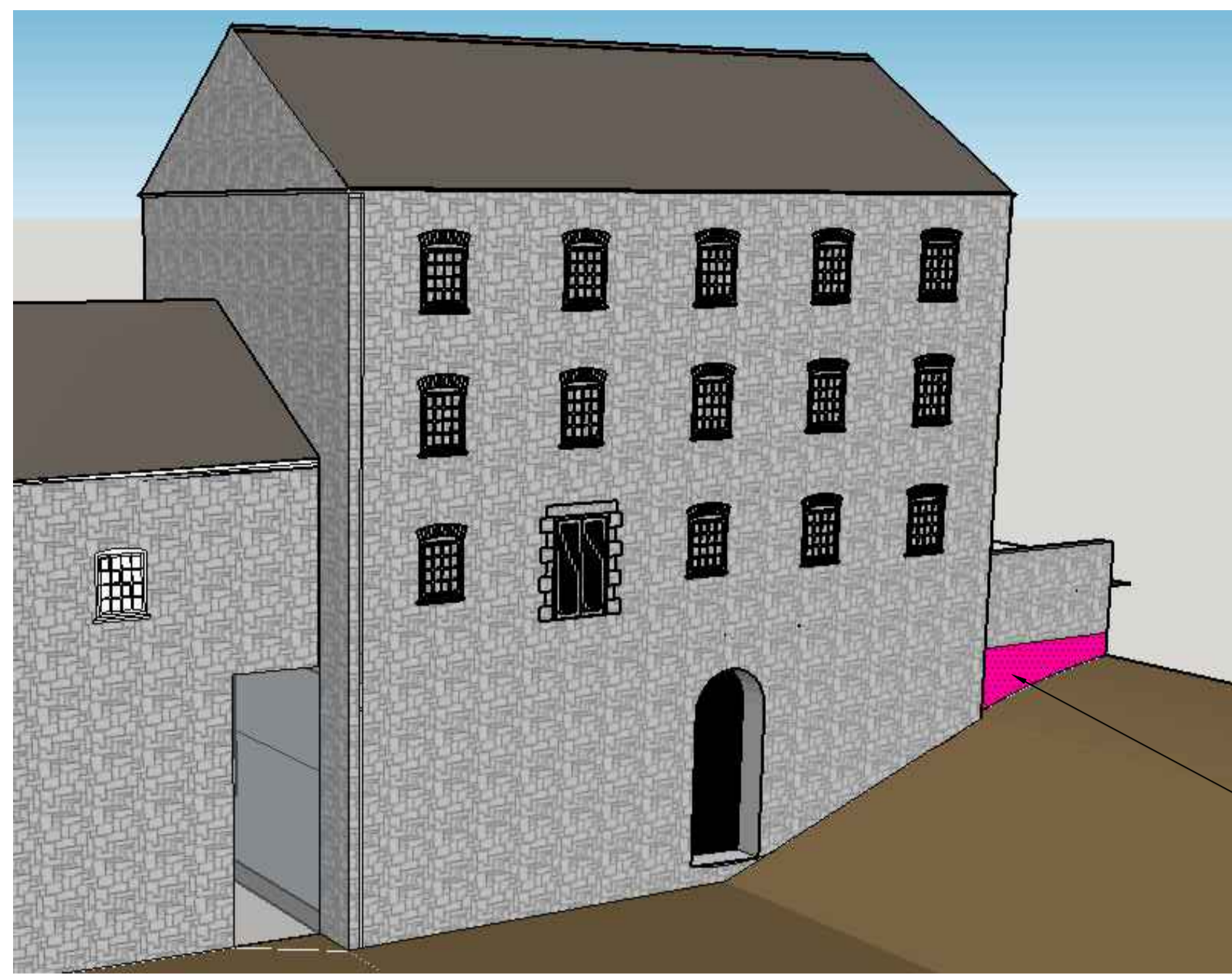

DO NOT SCALE

APPROXIMATE AREA OF HORIZONTAL GROUTING AND REPOINTING - AS DETAILED ON DRAWING 002

SAFETY, HEALTH AND ENVIRONMENTAL INFORMATION	
In addition to the hazards/risks normally associated with the types of work detailed on this drawing, note the following:	
<b>CONSTRUCTION</b>	
WORKING ADJACENT TO A TIDAL RIVER, SUBJECT TO OCCASIONAL FLOODING. WORKING NEAR EXCAVATIONS. WORKING NEAR OPERATIONAL FLAP GATES.	
<b>MAINTENANCE/CLEANING</b>	
ACCESS REQUIREMENTS FOR FUTURE ASSET INSPECTION (SLUICES)	
<b>DECOMMISSIONING/DEMOLITION</b>	
WORKING ADJACENT TO A TIDAL RIVER, SUBJECT TO OCCASIONAL FLOODING. WORKING NEAR OPERATIONAL FLAP GATES.	
It is assumed that all works will be carried out by a competent contractor working, where appropriate, to an approved method statement	

**INDICATIVE OVERVIEW OF EXTERNAL WORKS REQUIRED**  
NTS

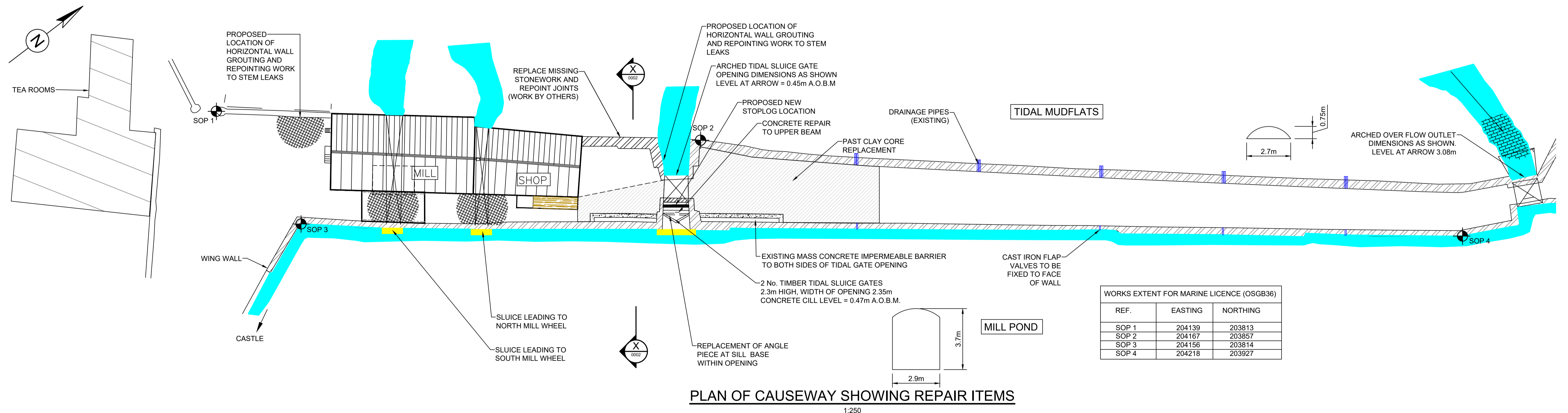

**PLAN OF CAUSEWAY SHOWING REPAIR ITEMS**  
1:250

WORKS EXTENT FOR MARINE LICENCE (OSGB36)		
REF.	EASTING	NORTHING
SOP 1	204139	203813
SOP 2	204167	203857
SOP 3	204156	203814
SOP 4	204218	203927

- NOTES:**
- ALL DIMENSIONS ARE IN MILLIMETRES UNLESS OTHERWISE SHOWN.
  - ALL LEVELS TO ORDNANCE DATUM NEWLYN UNLESS STATED OTHERWISE.
  - THIS DRAWING INDICATES THE SHE RISKS FOR THE WHOLE SITE. REFER TO EACH INDIVIDUAL WORKS AREA FOR SPECIFIC SITE RISKS.
  - THE LOCATION OF SERVICES IS NOT KNOWN. ALL SERVICES SHALL BE TRACED BY THE CONTRACTOR TO CONFIRM THE PRESENCE OF ANY SERVICES.
  - WORKS TO TAKE PLACE IN ACCORDANCE WITH NRW LICENCE CONDITIONS.
  - WORKS TO TAKE PLACE DURING LOW WATER WHEREVER POSSIBLE. CERTAIN WORKS ARE PLANNED TO TAKE PLACE WHILST MILL POND IS LOWERED - REFER TO SPECIFICATION.

Rev.	Date	Description	By	Chkd	App'd
P1.3	04/05/2020	BEAM REPAIR AND FLAP VALVES ADDED	MJE	RM	DF
P1.2	26/07/2019	GENERAL AMENDMENTS	MJE	RM	DF
P1.1	03/12/2018	FIRST ISSUE	MJE	RM	DF

Drawing Status: **TENDER**  
 Suitability: **D2**  
**ATKINS**  
 West Glamorgan House  
 12 Orchard Street  
 Swansea SA1 5AD  
 Tel: +44 (0)1792 641172  
 Fax: +44 (0)1792 472019  
 www.atkinsglobal.com  
 Copyright © Atkins Limited (2017)

Project Title				
CAREW MILL AND CAUSEWAY 2020 REPAIRS				
Drawing Title				
WORKS TO CAUSEWAY				
Scale	Designed	Drawn	Checked	Authorised
AS SHOWN	RM	MJE	RM	DF
Original Size	Date	Date	Date	Date
A1	03/12/18	03/12/18	12/12/18	12/12/18
Drawing Number				Revision
5129589.012-ATK-ZZ-ZZ-DR-D-0001				P01.3