

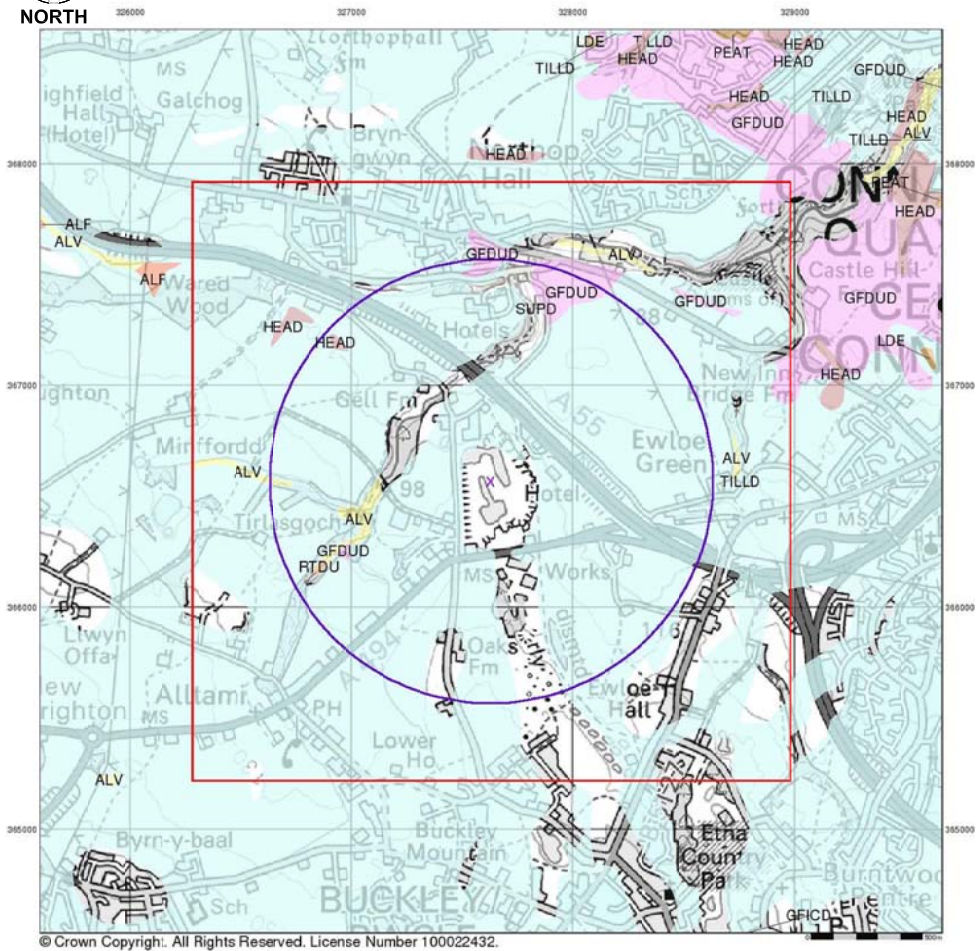

Superficial Geology



Rock Type	LEX	Rock Name	Age	Rock Type	LEX	Rock Name	Age
Sand and Gravel	GFDUD	Glaciofluvial Deposits, Undifferentiated, Devensian	Devensian - Devansian	Clay, Silt, Sand and Gravel	GFDUD	Head (Undifferentiated)	Quaternary - Quaternary
Diamicton	TILLD	Till, Devensian	Devansian - Devansian	Sand and Gravel	TILLD	River Terrace Deposits (Undifferentiated)	Quaternary - Quaternary
Clay, Silt, Sand and Gravel	ALV	Alluvium	Quaternary - Quaternary	Unknown Lithology	ALV	Superficial Deposits (Undifferentiated)	Quaternary - Quaternary

Bedrock Geology

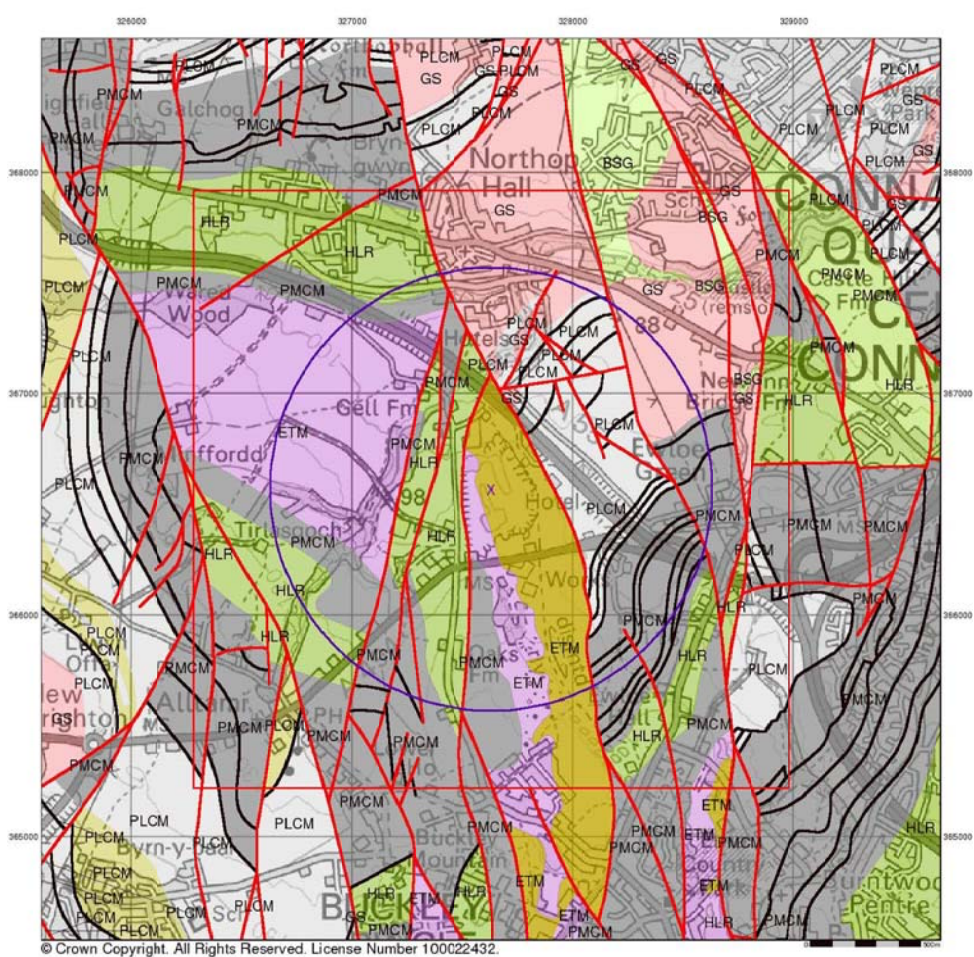

Rock Type	LEX	Rock Name	Age	Rock Type	LEX	Rock Name	Age
Mudstone, Siltstone and Sandstone	PLCM	Pennine Lower Coal Measures Formation	Langsettian - Langsettian	Mudstone, Siltstone and Sandstone	PMCM	Head (Undifferentiated)	Bolsovian - Durkumantian
Mudstone, Sandstone and Conglomerate	ETM	Etruria Formation	Westphalian - Westphalian	Sandstone	ETM	River Terrace Deposits (Undifferentiated)	Westphalian - Westphalian
Sandstone and (Siltstone/siltstone) Argillaceous Rocks, interbedded	GS	Gwespyr Sandstone	Langsettian - Yeodonian	Sandstone	HLR	Superficial Deposits (Undifferentiated)	Bolsovian - Bolsovian

Legend

Based upon the Ordnance Survey maps with the permission of the controller of Her Majesty's Stationery Office, © Crown Copyright reserved. Licence number AR100019096.

Client: **Mold Investments Ltd**

Project: **Parrys Quarry**

Title: **Regional Geology**

CAD Ref: EL/MQBH/1	Version: 1	Drawn by: ARM	Scale:	Date: August 2020
-----------------------	---------------	------------------	--------	----------------------

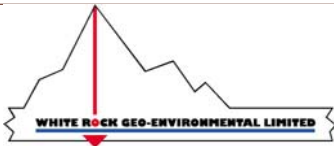

Drawing:  
**HRA 2**