



Consent no	NRWWIA217
------------	-----------

WATER INDUSTRY ACT 1991

SECTION 165 / 166

CONSENT TO DISCHARGE

TO: **Dŵr Cymru**
Pentwyn Road
Nelson
Treharris
Mid Glamorgan
CF64 6LY

The **NATURAL RESOURCES BODY FOR WALES** ("Natural Resources Wales") in pursuance of its powers under the Water Industry Act 1991 **HEREBY CONSENTS** to the making of a discharge as follows:

Raw Water

FROM: Crai Reservoir, Crai, Brecon, LD3 8YR

AT: NATIONAL GRID REFERENCE SN 88433 22053

TO: AFON CRAI

SUBJECT TO: the conditions set out in the following schedule:

Raw Water Schedule No. NRWWIA217

This consent is issued on the 23rd day of November 2020
This consent takes effect on the 23rd day of November 2020
This consent shall cease to have effect on the 31st day of January 2021

Signed: Melissa Broad

CONSENT NO:	NRWWIA217
SCHEDULE NO:	NRWWIA217-01
DATE ISSUED:	23 rd November 2020

**CONDITIONS OF CONSENT TO DISCHARGE
RAW WATER (“the Discharge”)**

NATURE OF THE DISCHARGE

1. The Discharge shall consist solely of raw water.

SOURCE OF THE DISCHARGE

2. The Discharge shall be derived from Crai Reservoir.

LOCATION OF DISCHARGE

3. The location of the Discharge shall be at NGR SN 88433 22053, marked ‘Discharge Point’ on the site plan in Annex 1.

SAMPLE POINT

4. A sample point shall be provided and maintained so that a representative sample of the Discharge may be obtained.

VOLUME

5. The total volume of the Discharge shall not exceed 400,000 cubic metres.
6. The total daily volume of the Discharge shall not exceed 100,000 cubic metres.
7. The rate of the Discharge shall not exceed 1157 litres per second.

COMPOSITION

8. The consent holder shall take all necessary steps to secure that any water discharged by it under this consent is as free as may be reasonably practicable from —
 - (a) mud and silt;
 - (b) solid, polluting, offensive or injurious substances;
and
 - (c) any substances prejudicial to fish or spawn, or to spawning beds or food of fish.

CONSENT NO:	NRWWIA217
SCHEDULE NO:	NRWWIA217-01
DATE ISSUED:	23 rd November 2020

SCOURING

9. The rate of discharge shall be controlled to prevent any significant scouring of the bed or bankside of the receiving water.

FLOODING

10. The discharge shall not cause or significantly contribute to flooding in the downstream catchment.

PERIOD OF DISCHARGE

11. The Discharge shall only be made between 23rd day of November 2020 and the 31st day of January 2021.

CONSENT NO:	NRWWIA217
DATE ISSUED:	23 rd November 2020

ANNEX 1- PLAN No. NRWWIA217

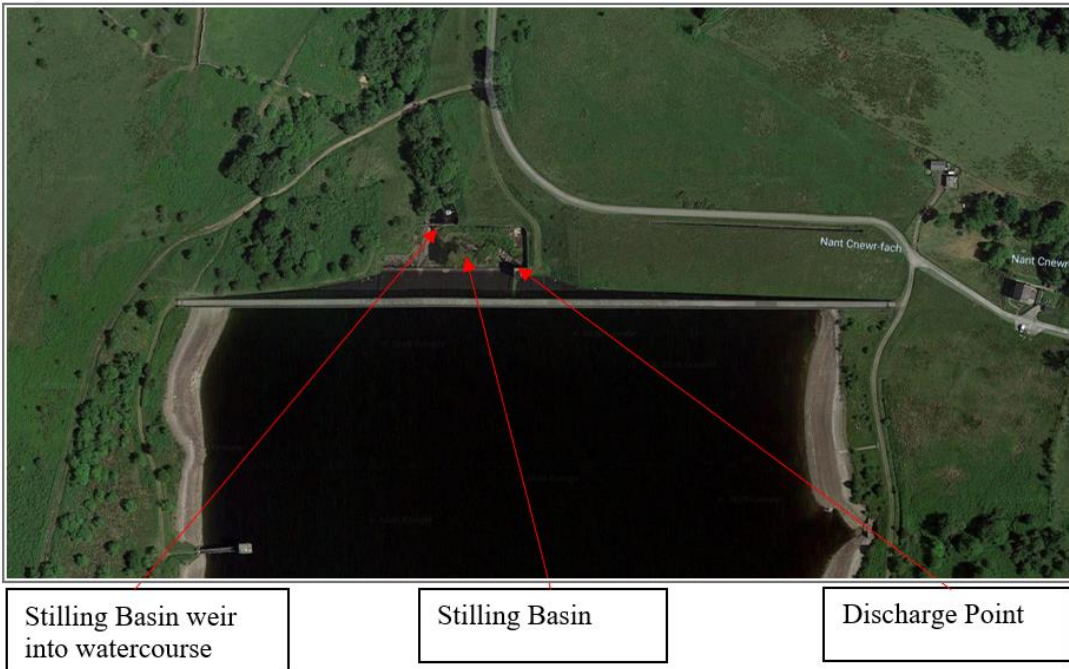

© Crown Copyright and database right 2020. Ordnance Survey licence number 100019741.