

This drawing should not be scaled and any dimensions verified on site.
 All dimensions are in millimetres unless otherwise stated.
 CWC is the Central Wales Infrastructure Collaboration project between Powys County Council and Ceredigion County Council and all copyrights are vested in each respective Authority.
 This drawing is the property of CWC Engineering Design Services and is issued on the condition that it is not copied, reproduced, retained or disclosed to any unauthorised person, without the consent in writing of CWC Engineering Design Services.
 © Helliwell & Gwynn a hawelau cwmni ddosia 2015 (Trading Company)
 10024419 (Cynnyr Sir Ceredigion) & 10025371 (Cynnyr Sir Powys)
 © Crown copyright and database rights 2015 Ordnance Survey
 10024419 (Ceredigion County Council) & 10025371 (Powys County Council)

Notes

It is the Contractor's responsibility to obtain consent from Natural Resources Wales for all temporary works (FRAP, SSSI).

It is the Contractor's responsibility to ensure that all works are isolated and contained so that no dust or other debris is released into the watercourse.

Watercourse Notes:

- The contractor must adhere to the guidance provided in PPG5 'Works and maintenance in or near water' and PPG6 'Working at Construction and Demolition Sites'.
- The works shall be constructed in strict accordance with the submitted plans, drawings, calculations, specification and other documents.
- The works should not adversely affect the watercourse and ensure minimum obstruction to flows in the watercourse at all times.
- Works should be arranged to ensure there is no increase in flood risk to third parties.
- All reasonable and practicable precautions must be taken to prevent contamination/pollution of the watercourse.
- Outside working hours the channel should be kept free of all plant and all nonessential equipment and materials.
- No in-river vehicle tracking is allowed.
- The free passage of fish is to be maintained at all time.

- NOTE:**
- Abrade all parapets on bridge and approach ramps down to bright steel
 - Abrade all areas of paint failure on bridge structure down to bright steel
 - Clean all painted surfaces on bridge structure down to sound paint

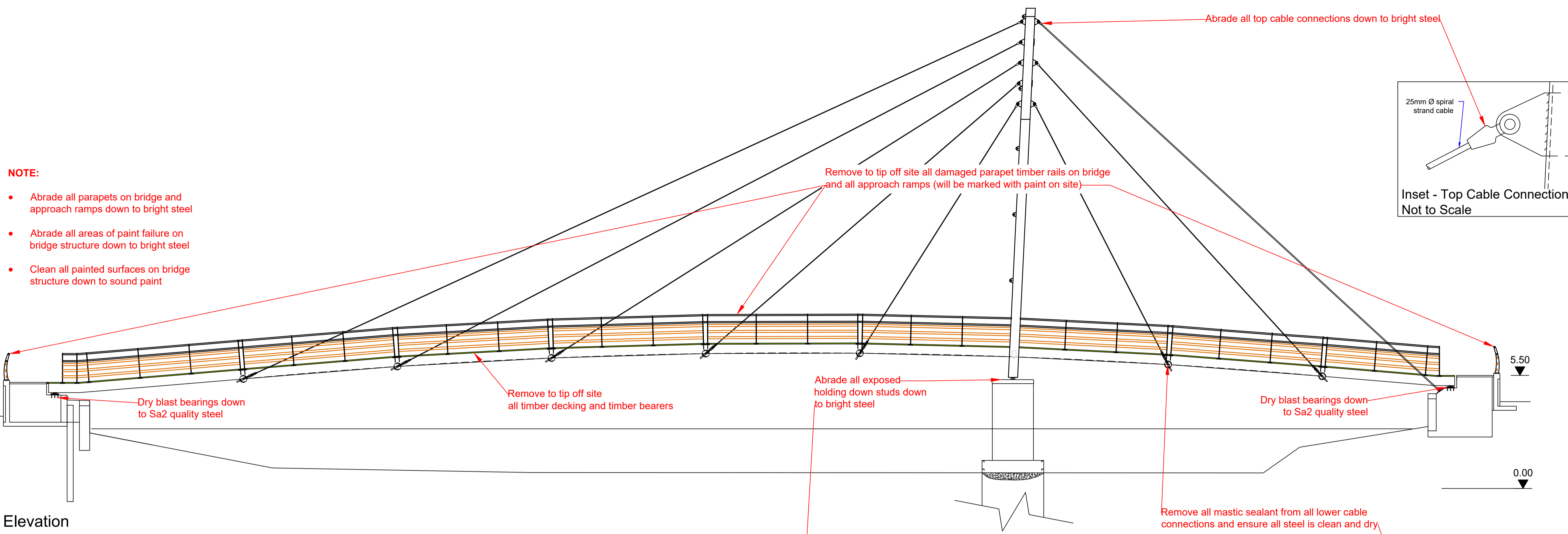

South East Elevation
Not to Scale

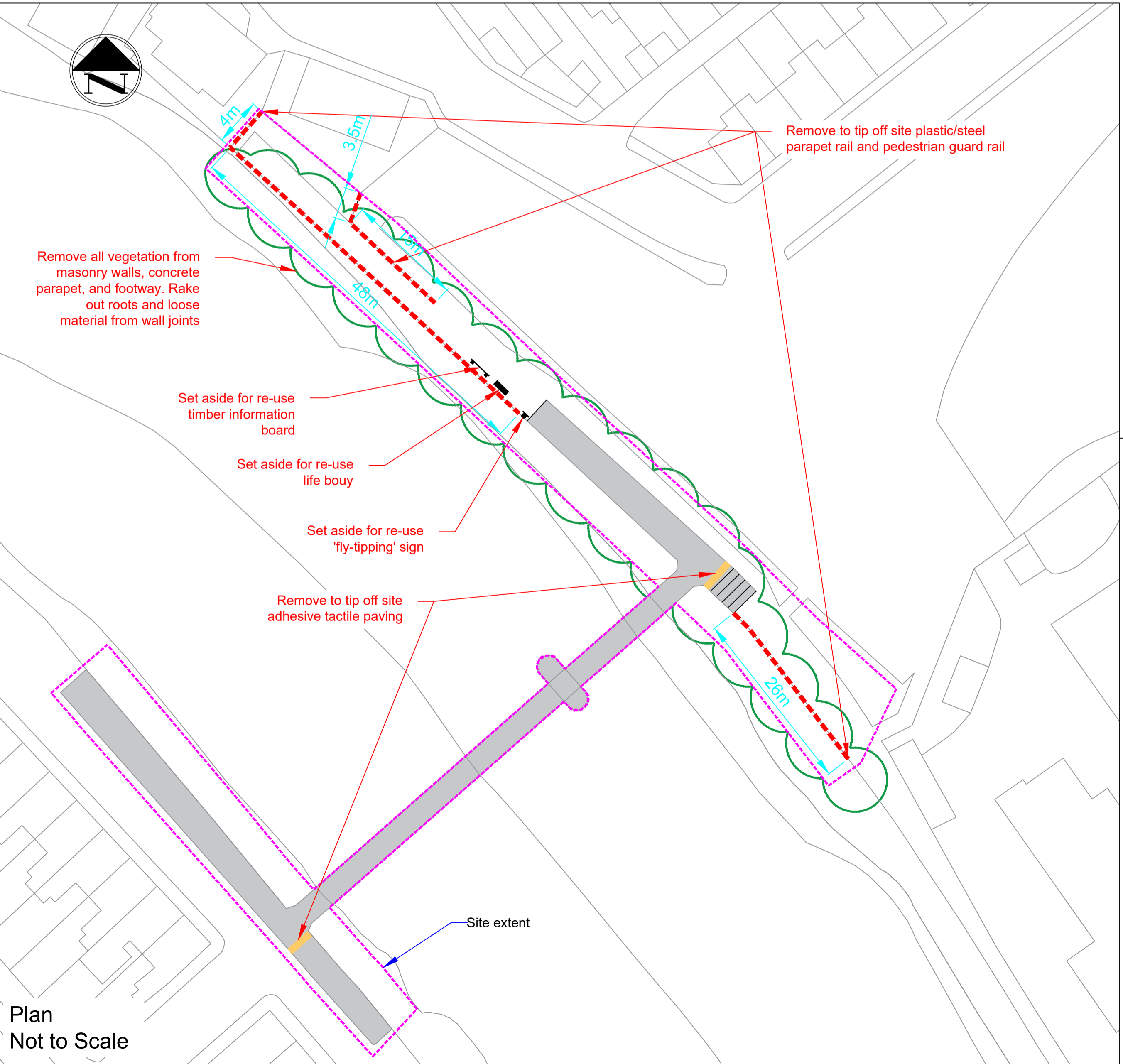

Plan
Not to Scale

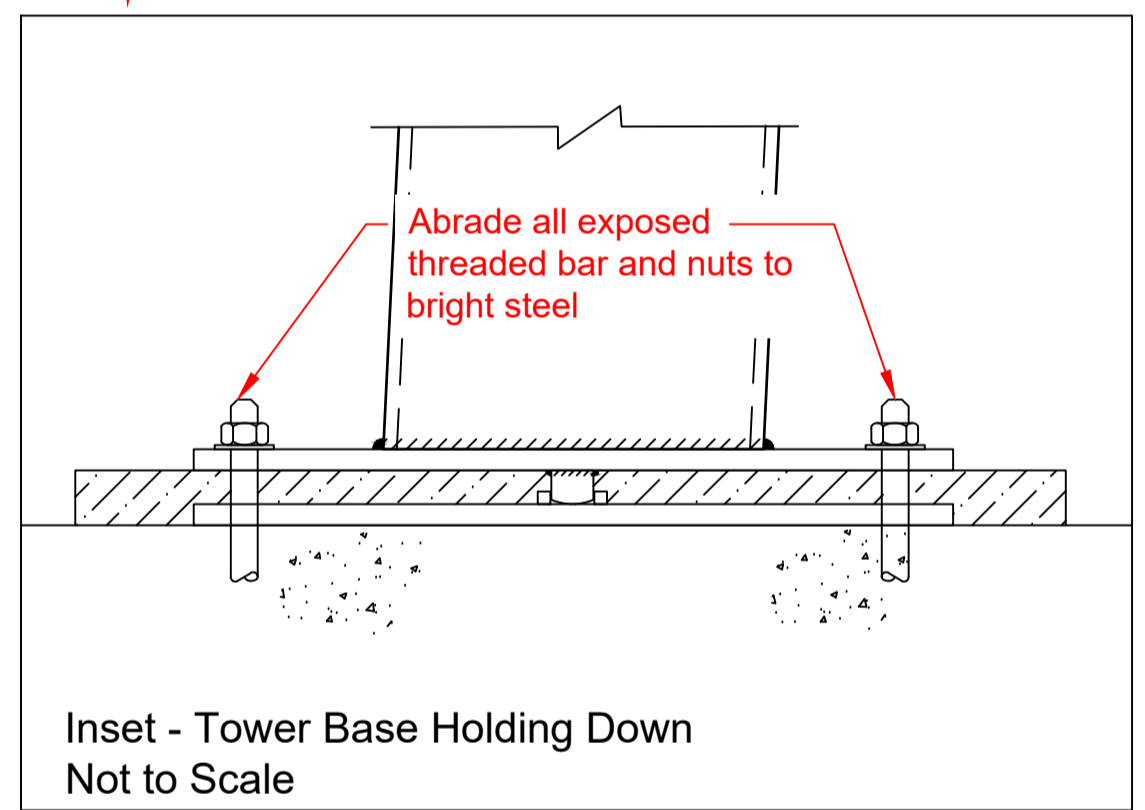

Inset - Tower Base Holding Down
Not to Scale

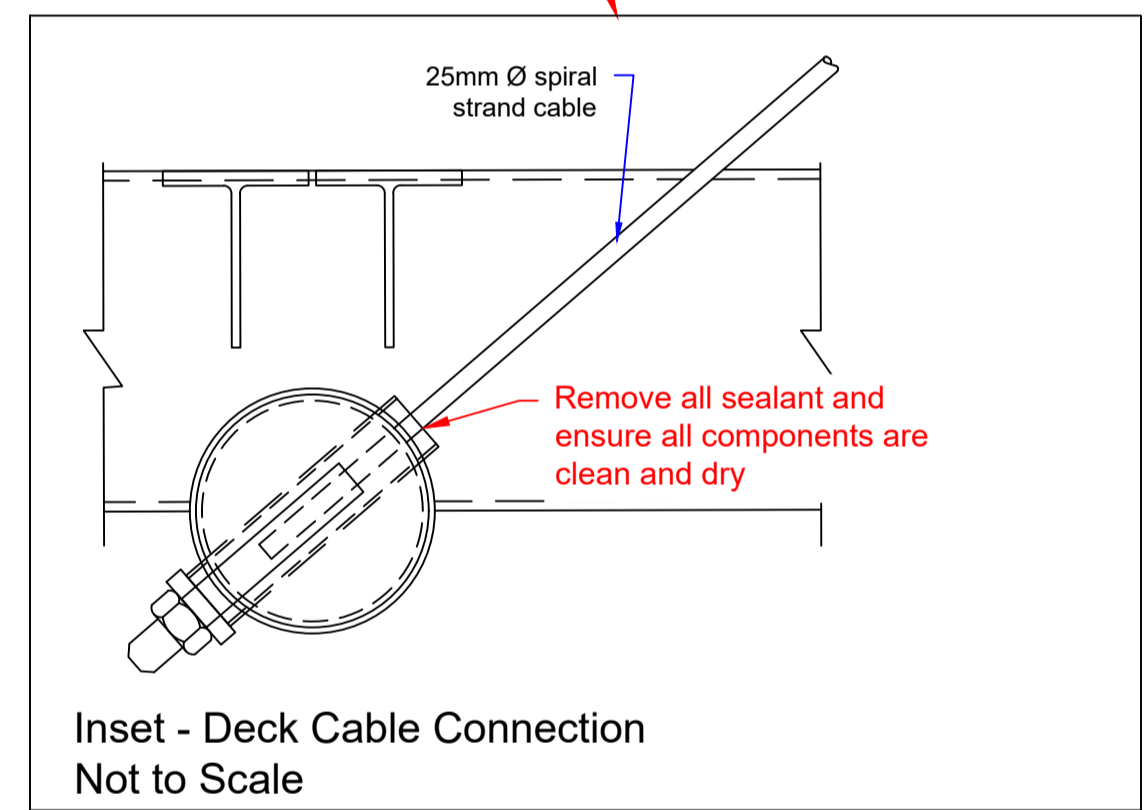

Inset - Deck Cable Connection
Not to Scale

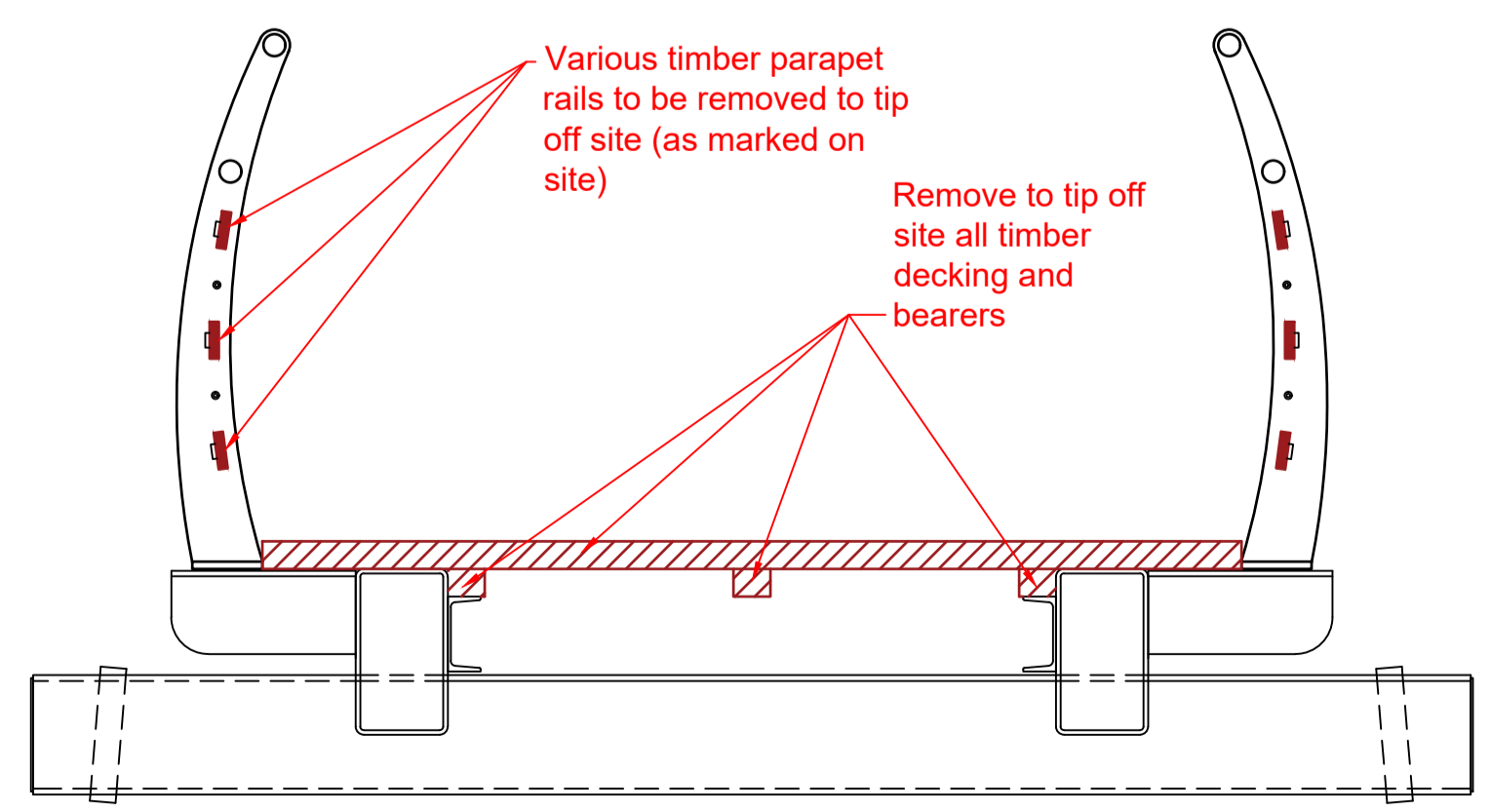

Typical Cross Section - Bridge Deck and Parapet
Scale 1:20

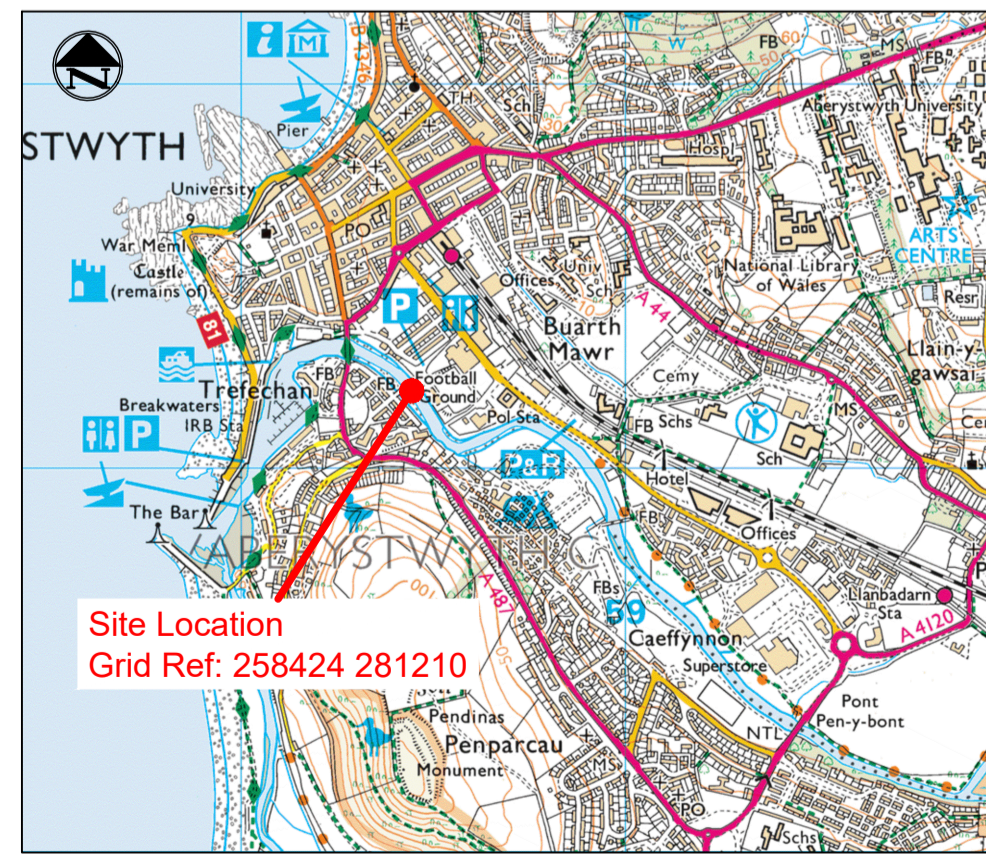

Location Plan
Not to Scale

Amendments				
Rev	Date	Description	By	Chkd

Engineering Design Services

EDS West Manager: Steve Hallows c1ng mick 01545 572513 shpw@ceredigion.gov.uk
 West: Penmorfa, Aberystwyth, Ceredigion, SA46 0PA

EDS East Manager: Gareth Price c1ng mick 0845 607 6060 ts.helpdesk@powys.gov.uk
 North: National Library, Post Road, Newmarket, Powys, SY18 3AF
 Mid: County Hall, Spa Road East, Llanidloes, Powys, LD1 5GJ
 South: Newydd Engineering, Caerleon Way, Brecon, Powys, LD3 7NR

Project: Pont Yr Odyn Bridge Maintenance

Drawing Title: Site Clearance Plan

By: JMH Checked: JHB Scale at A1: As shown

Date: Sept 2019

Project Number: ED3495 Drawing Number: 01

Revision:

ACS ISO 9001 OHSAS 18001 Drawing Filename: ED3495 01.dwg Last saved: 23/09/2019

