

Client name & address:	Newport City Council, Docksway Disposal Site, Newport, NP20 2NS		
Site:	As client		
Removal contractor / supervisor:	Not applicable		
Sampled by:	Geraint Sage	Date:	17/10/19
Scope of works:	Background testing around asbestos cell Sample locations: 1 - public asbestos skip, 2 - lagoon, 3 - <i>Scott Pallets</i> , 4 - cell 5 ridge, 5 - asbestos clay bund		

All testing carried out in accordance with in-house procedures based on HSG248 - *The analysts' guide for sampling, analysis & clearance procedures*. Opinions and interpretations expressed herein are outside the scope of UKAS accreditation.

Exposed filter diameter:	22 mm	Timer ID:	TPGS	Flow meter ID:	FMH4	Microscope:	M4
NPL test slide ID:	TS1	5th band observed?	Yes	Micrometer ID:	SM1	Graticule diameter:	100 µm
Laboratory location:	Base laboratory		Field blank:	Cowl C33 not counted			

Sample ref	Pump ID	Cowl ID	Time on	Time off	Duration (mins)	Flow rate (litres/min)		Volume (litres)	Fibres	Fields	Airborne fibre concentration (f/ml)	Limit of quantification (f/ml)	Reported result (f/ml)
						Start	End						
1	SP1	C34	0919	1007	48	10.0	10.0	480	0.5	200	0.000	0.01	< 0.01
2	SP3	C35	0924	1022	58	10.0	10.0	580	1.0	200	0.000	0.01	< 0.01
3	SP8	C36	0927	1025	58	10.0	10.0	580	1.0	200	0.000	0.01	< 0.01
4	SP12	C37	0931	1028	57	10.0	10.0	570	0.5	200	0.000	0.01	< 0.01
5	SP13	C38	0935	1030	55	10.0	10.0	550	1.5	200	0.001	0.01	< 0.01
6													
7													
8													
9													
10													
11													
12													

Notes/comments:	All test results below the limit of quantification
-----------------	--

Analysed by:	G Sage	Authorised signatory:		Issue date:	17/10/19
--------------	--------	-----------------------	--	-------------	----------

Unit 22 Brynmenyn Business Centre St Theodore's Way Brynmenyn Industrial Estate Bridgend CF32 9TZ

Tel: 01656 720 293 info@bridgendasbestos.co.uk www.bridgendasbestos.co.uk

Registered in England & Wales Number 4817052. Registered office: 41 Chestnut Drive Porthcawl CF36 5AD

Appendix 1. Site plan

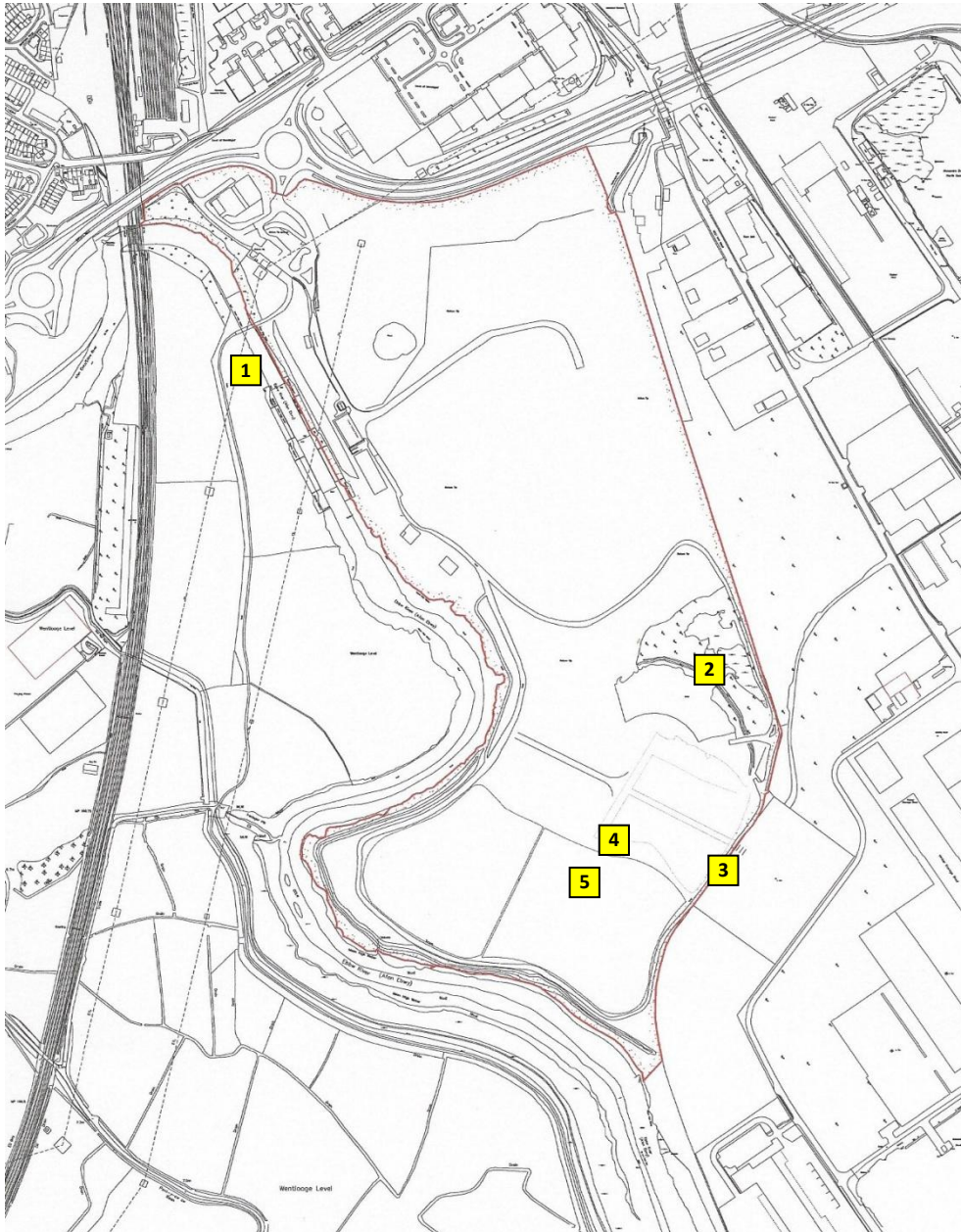

Appendix 2. Photographs



1. Sample 1, public asbestos skip



2. Sample 2, lagoon



3. Sample 3, Scott pallets



4. Sample 4, cell 5 ridge