

Traffic Routes

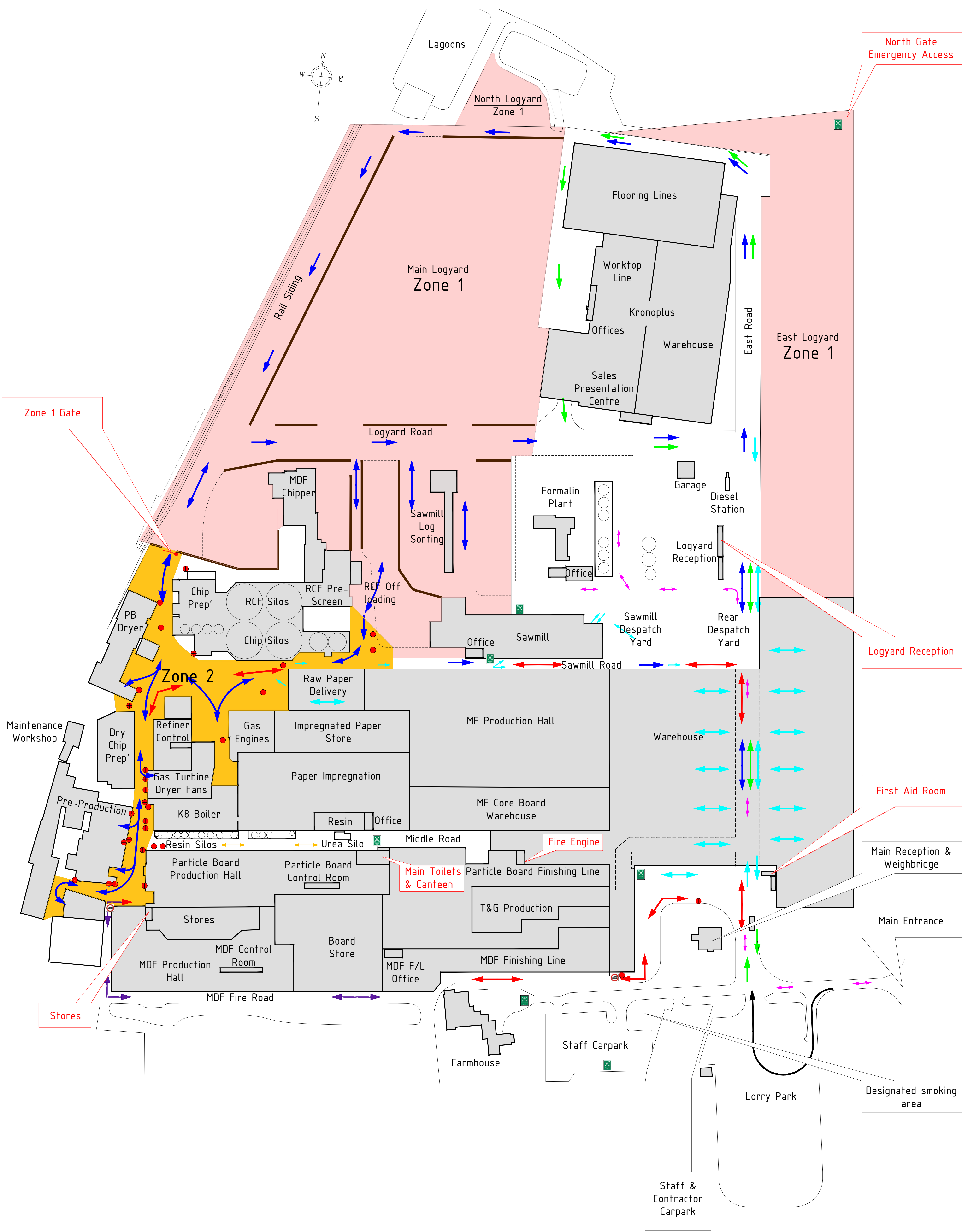

Key

- | | | | | | |
|--|--|--|---|--|-----------------|
| | Zone 1 Area - Strictly NO ACCESS without sign-in at Logyard Reception | | Fork Truck Movement | | General Traffic |
| | Zone 2 Area - Strictly NO ACCESS during Wig-Wag light operation | | Stores Traffic | | 7.5T Max HGV |
| | Buildings | | Formalin Plant Traffic | | |
| | Wig-Wag lights | | Resin Room, Raw Paper & Canteen Traffic | | |
| | Fire assembly point | | Kronoplus Traffic | | |
| | 7.5T Goods Vehicle Road Restriction | | Logyard Traffic | | |

| | | | | | | | | | | |
|----------|--|------------|------|-------|-------|---------|----------------|--------------|-------|---------|
| Revision | Description | Date | Name | Scale | Drawn | Checked | Project number | Project name | Drawn | Checked |
| 1 | Drawing split into separate Pedestrian & Traffic sheets. Evaluation summary table added. | 06.11.2019 | MT | Match | | | | | | |
| 2 | | | | | | | | | | |
| 3 | | | | | | | | | | |
| 4 | | | | | | | | | | |
| 5 | | | | | | | | | | |
| 6 | | | | | | | | | | |
| 7 | | | | | | | | | | |
| 8 | | | | | | | | | | |
| 9 | | | | | | | | | | |
| 10 | | | | | | | | | | |
| 11 | | | | | | | | | | |
| 12 | | | | | | | | | | |

| | |
|-------------------------------------|-------|
| Kronospan | Chirk |
| Kronospan Chirk Site Traffic Routes | |
| 7000/197 | K 2/3 |