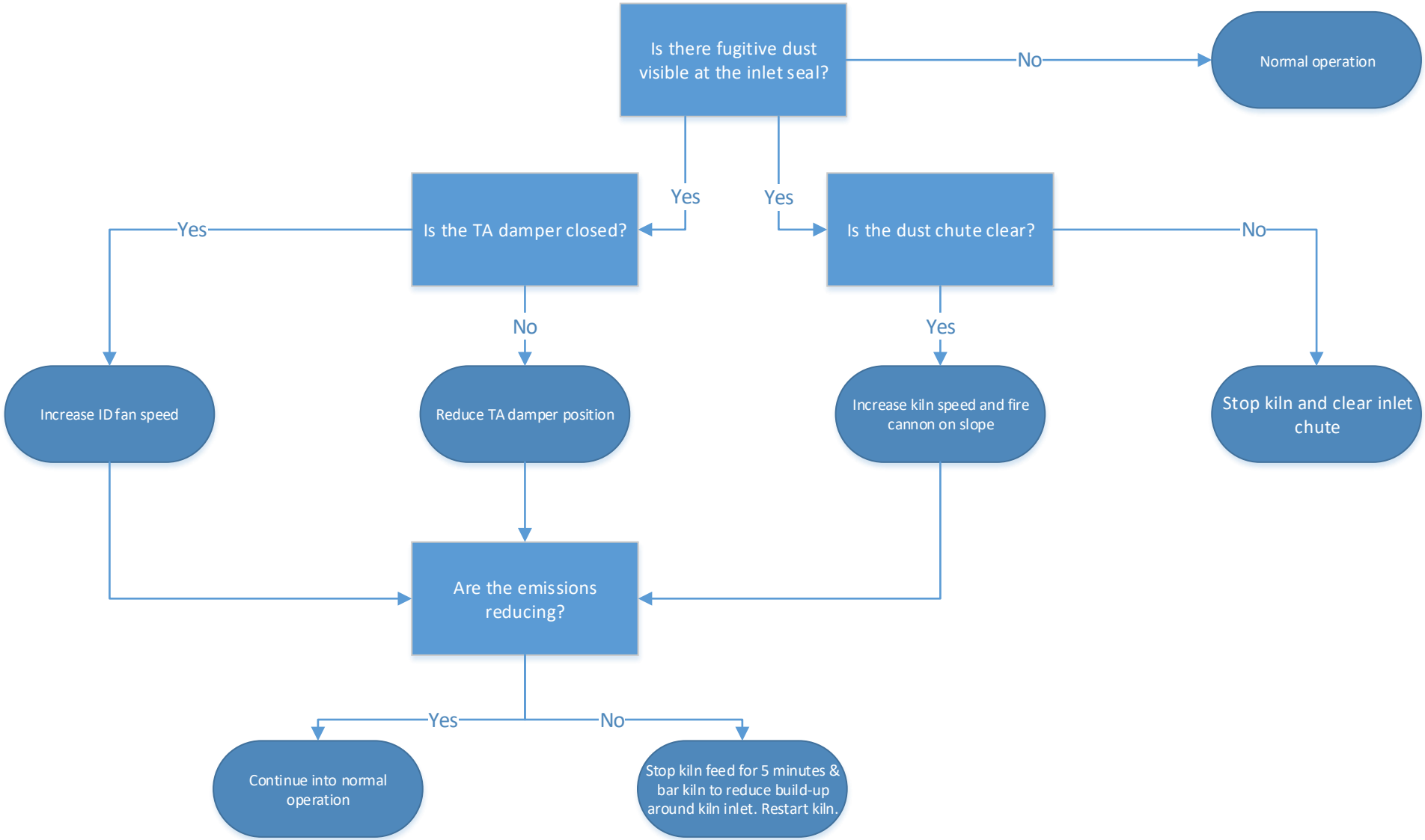Management Plan for Kiln Inlet Emissions