



NOTES

- 1. Any anomalies on this drawing should be brought to the attention of Conwy County Borough Council.

Grid reference provided as Eastings and Northings

C:\Users\GA0116\Downloads\map (9).png

© OpenStreetMap contributors

Extent of site that may be used for tracking vehicles (follows mean low water line)

Area of permanent works

Area covered by CML1956

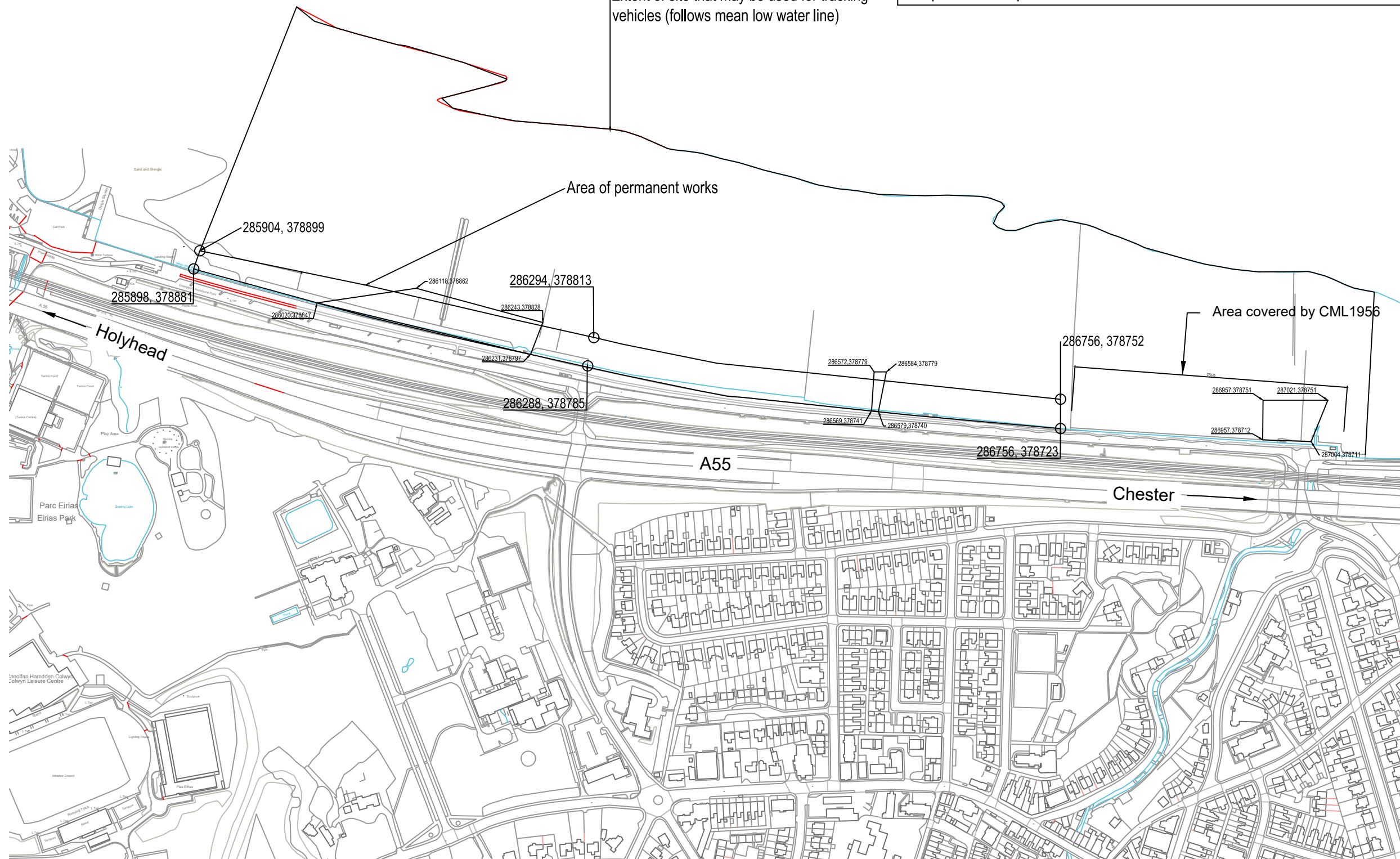

KEY

First angle Projection

REV	DETAIL	DRAWN	CHECKED	DATE

PROJECT

North Wales Critical Infrastructure Protection Project - Old Colwyn

TITLE

Area of Proposed Coastal Defence Improvements

CLIENT

**Environment, Roads and Facilities
Conwy County Borough Council**

SCALE @ A3:	DRAWN:	CHECKED:	APPROVED:	DWG STATUS:
1:2500	OPWE	-	-	-
	DATE:	DATE:	DATE:	
	25-03-21	-	-	

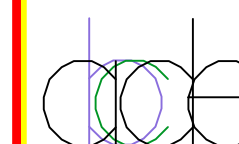

ENVIRONMENT, ROADS & FACILITIES

G.B. Edwards BEng (Hons) CEng FICE
Head of Environment Roads & Facilities,
Mochdre Offices, Conway Road,
Mochdre, LL28 5AB.
Tel. (01492) 575337
Fax. (01492) 575199

PROJECT Ref:	DRAWING No:	REV
EP0802	001	B