

Notes

1. This drawing has been prepared in accordance with the scope of FPS's appointment. FPS accepts no liability for any use of this document other than by its client and only for the purposes for which it was prepared and provided.
2. If received electronically, it is the recipient's responsibility to print to correct scale. Only written dimensions should be used.
3. This drawing should be read in conjunction with all other relevant drawings and specifications.

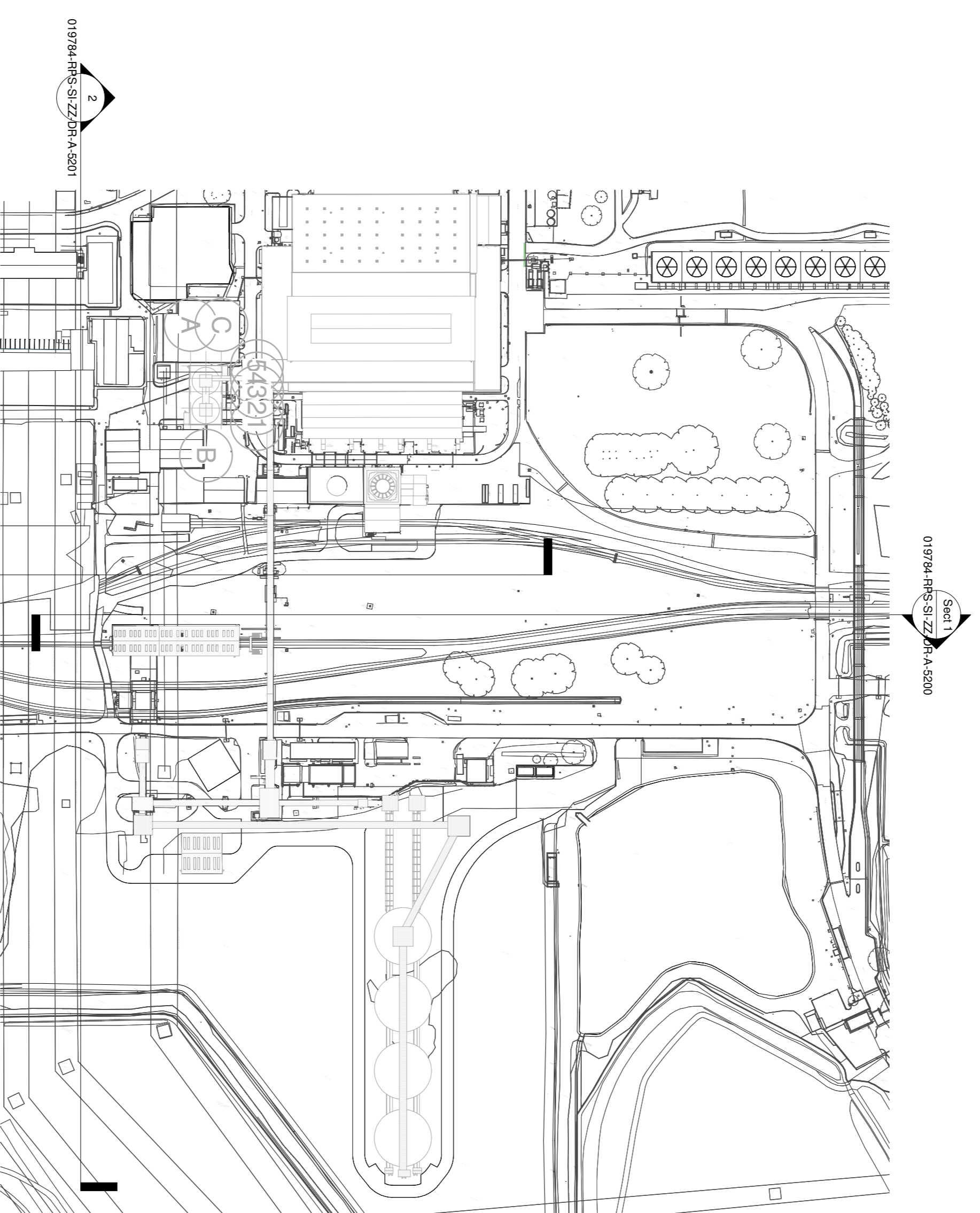

Site Key plan  
1 : 2000

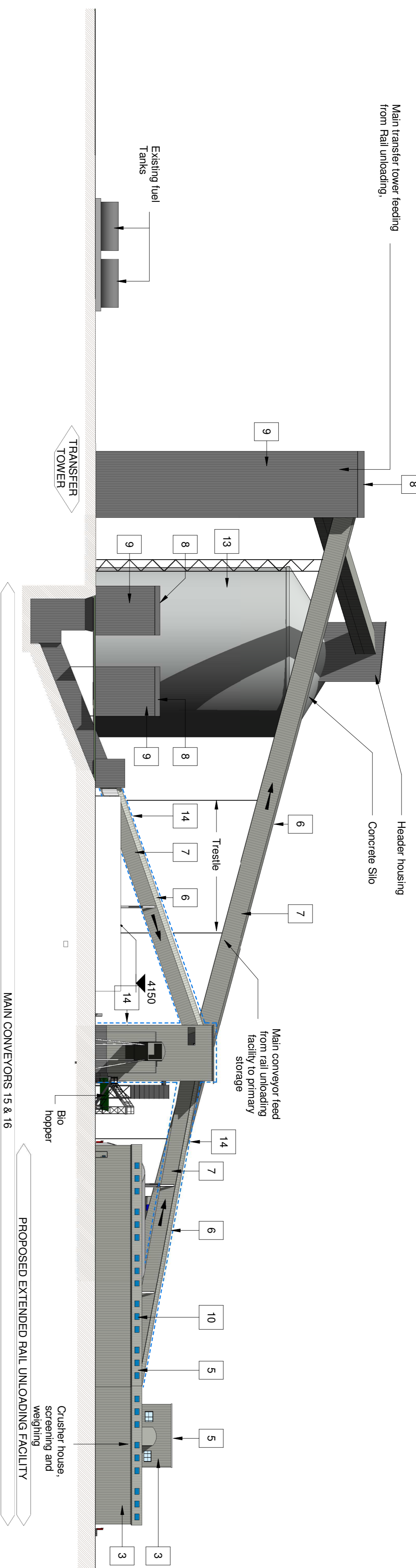
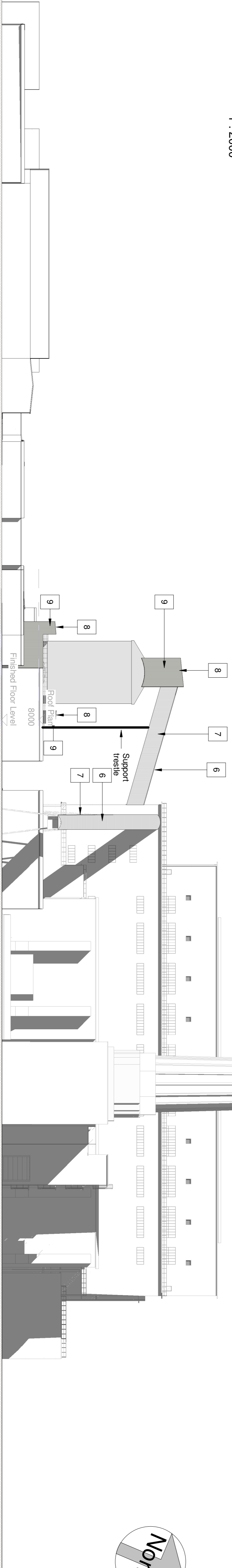

Section 2  
1 : 500

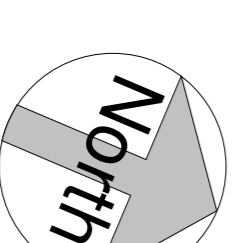
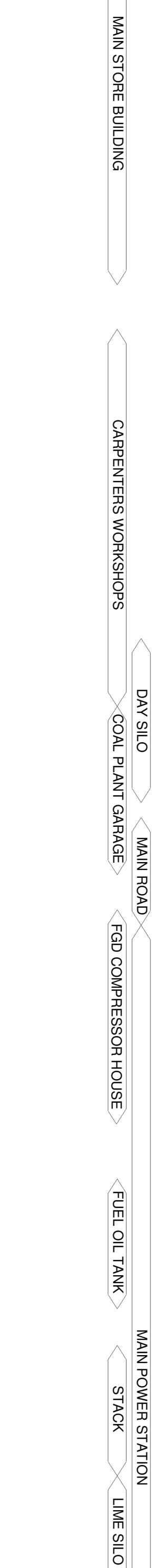

KEY:

1. Built up cladding system. Vertically laid Trapezoidal wall profile. Colour: Dark Grey.
2. Built up cladding system. Vertically laid Trapezoidal wall profile. Colour: Medium Grey.
3. Built up cladding system. Vertically laid Trapezoidal wall profile. Colour: Light Grey.
4. Built up cladding system to buildings. Vertically laid Trapezoidal wall profile. Colour: Medium Grey.
5. Built up roof system to buildings. Trapezoidal profile. Colour: Light Grey.
6. Single sheet roof system to conveyors. Trapezoidal profile. Colour: Light Grey.
7. Single sheet cladding system to conveyors. Vertically laid Trapezoidal profile. Colour: Light Grey.
8. Single sheet roof system to conveyor towers. Trapezoidal profile. Colour: Medium Grey.
9. Single sheet cladding system to conveyor towers. Vertically laid Trapezoidal profile. Colour: Medium Grey.
10. Integrated GPP Rooflights, profile to match roof finish.
11. Steel PPC Roller Shutter Door. Colour: Dark Grey.
12. Steel PPC Personnel Door. Colour: Dark Grey.
13. Concrete slip with metal clad roof.
14. Blue dashed line indicates existing building / conveyor to be recycled.

Rev	Description	By	CHK	Date
P04	Drawing revised and updated to show iron unloading building removed including the towers and conveyor system feeds, vertical profiles removed to suit. Access road revised to show new location.	PBR	TFH	03/02/20
P03	Drawing revised to show new roof system and vertical profiles removed to suit. Access road revised to show new location.	PBR	TFH	12/09/19
P02	Drawing revised to show current details	PBR	TFH	01/08/19
P01	Initial Issue	PBR	TFH	05/07/19



Suite D10, Josephs Well, Heverlee, Walk  
Leeds, West Yorkshire LS3 1AB, United Kingdom  
T: 0113 420 9100 E: fps@fpsgroup.com

Client



Project SUP Fuel Conversion project

Title Proposed Site Sections Sheet 1

Status	Scale @ A1	Date Created
Preliminary	As Indicated	08/19/19
Task Team	Information	Task Information
Manager	Author	Manager
TFH	BC	PBR
Document Number		
019784-RPS-SI-ZZ-DR-A-5200		
Project Co-ordinator: John Law (john.law@fpsgroup.com)		
FPS Project Number	Stability	Revision
NK019784	S0	P04
fpsgroup.com		