

2011 - Clays Golf Club, Site Plan for 2011 permit application

Historical Reference

REVISION A. 07/06/06.

EXISTING AND PROPOSED LEVELS INSERTED

+ 48.00 EXISTING

+ 50.10 PROPOSED

07/06/06.

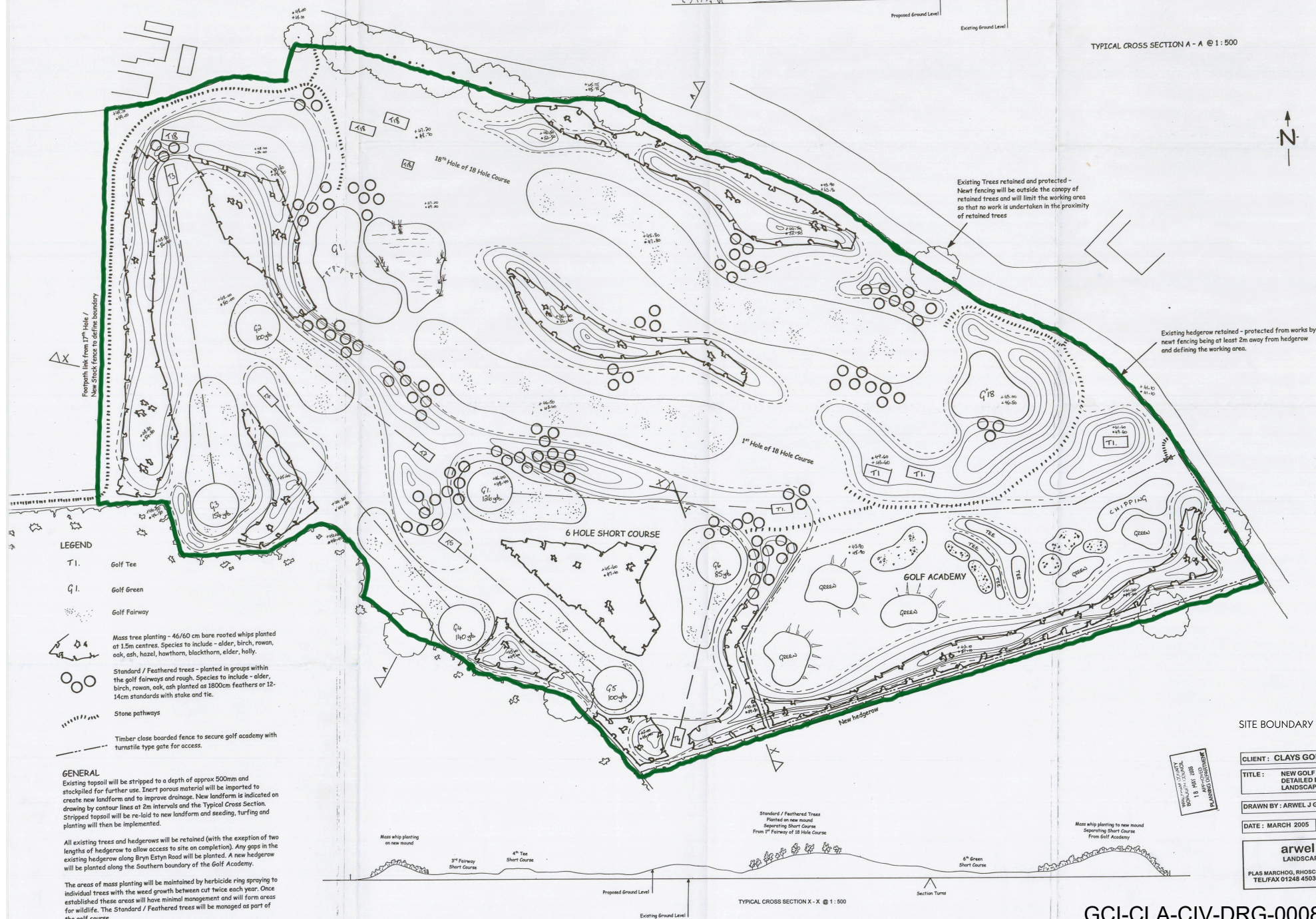
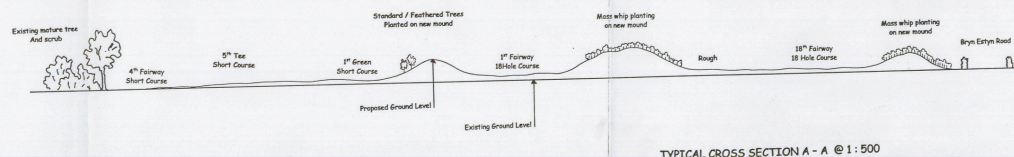

GCI-CLA-CIV-DRG-0008 A01