



# **Old Colwyn Coastal Defence and Active Travel Scheme Environmental Statement**

Volume 2: Technical Appendix 4 - Scheme  
Construction

July 2020

Mott MacDonald  
Mott MacDonald House  
5 Woodland Road West  
Colwyn Bay LL29 7DH  
United Kingdom

T +44 (0)1492 534601  
mottmac.com

Conwy County Borough  
Council  
Environment, Road &  
Facilities Team  
Swyddfeydd Mochdre  
Ffordd Conwy  
Mochdre  
Bae Colwyn  
LL28 5AB

# **Old Colwyn Coastal Defence and Active Travel Scheme Environmental Statement**

Volume 2: Technical Appendix 4 - Scheme  
Construction

July 2020

# Issue and Revision Record

Revision	Date	Originator	Checker	Approver	Description
P01	July 2020	A. Jones	N. Spofforth	C. Williams	First Issue

**Document reference:** 415437-MMD-00-XX-RP-N-1706

## Information class: Standard

This document is issued for the party which commissioned it and for specific purposes connected with the above-captioned project only. It should not be relied upon by any other party or used for any other purpose.

We accept no responsibility for the consequences of this document being relied upon by any other party, or being used for any other purpose, or containing any error or omission which is due to an error or omission in data supplied to us by other parties.

This document contains confidential information and proprietary intellectual property. It should not be shown to other parties without consent from us and from the party which commissioned it.

# Contents

## Appendix 4.1 Site Clearance Drawings

## Appendix 4.1 Site Clearance Drawings

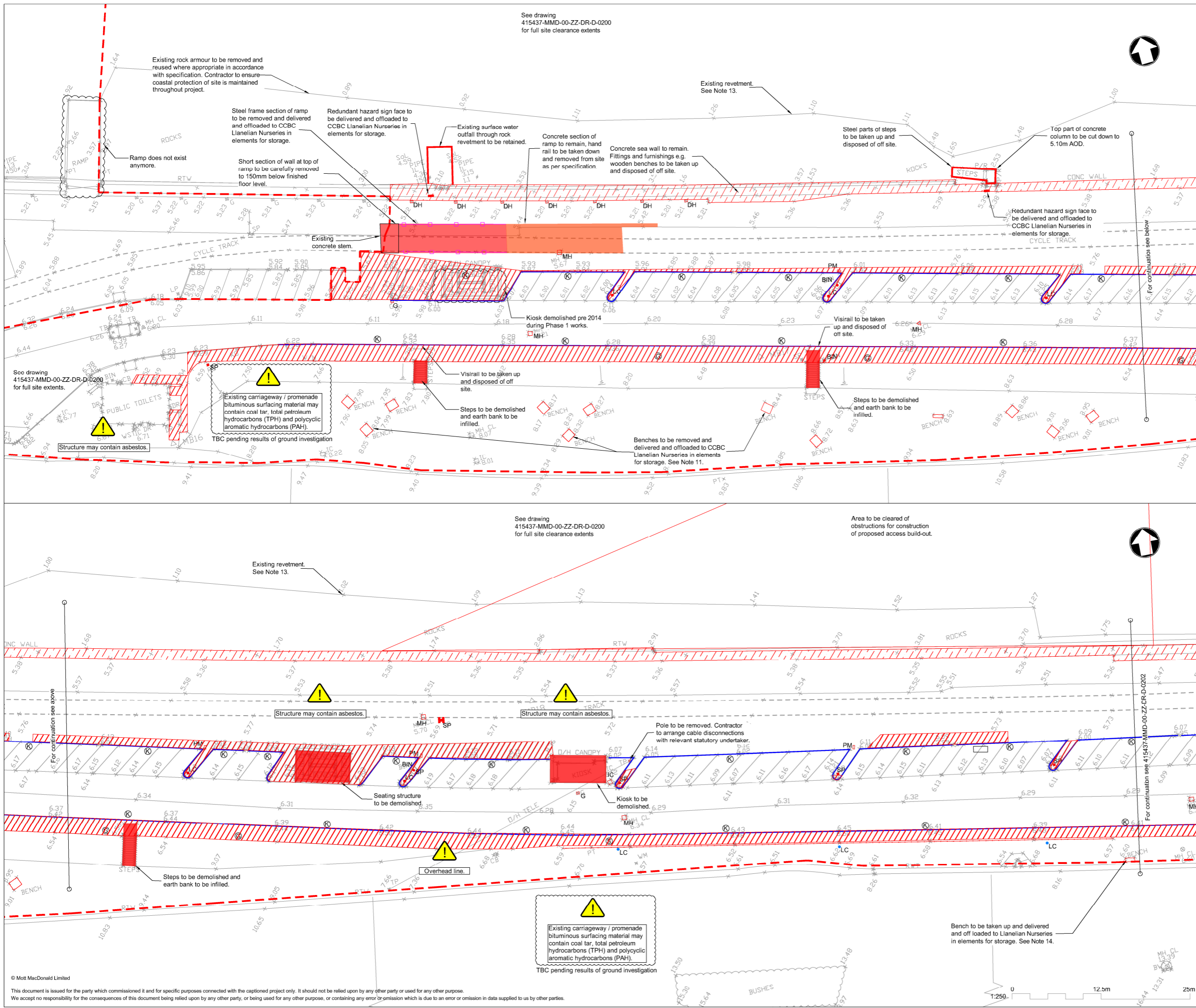

See drawing 415437-MMD-00-ZZ-DR-D-0200 for full site clearance extents

See drawing 415437-MMD-00-ZZ-DR-D-0200 for full site extents

See drawing 415437-MMD-00-ZZ-DR-D-0200 for full site clearance extents

Area to be cleared of obstructions for construction of proposed access build-out.

- Notes
- This drawing is to be read in conjunction with all related Mott MacDonald, BCA and CCBC specifications and drawings.
  - Do not scale any items or information from this drawing.
  - All dimensions are shown in millimetres unless otherwise stated.
  - All levels are in metres above Ordnance Datum (AOD).
  - The topographical survey was supplied to us by Survey Operations Ltd in April 2008. We accept no responsibility for errors or omissions in data supplied to us by other third parties.
  - Drawing does not show full extent and location of utilities. See utility survey plans, statutory undertaker plans, and the Pre-Construction Information. Further unknown utilities may be present. Contractor to undertake survey to determine full extent of utilities present within two weeks prior to commencement of works, or ordering materials, whichever occurs first.
  - The Contractor shall ensure that all utilities are adequately protected as a result of the excavation works.
  - See coastal discipline drawings for details of access build-out, step / ramp access to beach, works to existing outfalls, fishing platforms, and rock armour to protect active travel routes.
  - See promenade structures drawings for raised seawalls, promenade retaining walls, promenade steps/ ramps and promenade slabs.
  - Extent and phasing of site clearance to be agreed with the project manager.
  - Removal or cutting back of vegetation to be agreed with the project manager.
  - Existing inspection chambers and manholes to be raised/ried into proposed works as per statutory undertakers' standards.
  - Existing revetment rocks are to be set aside for reuse. Extents and levels of existing revetment are shown in more detail in 2019 beach survey and AECOM drawing OCS-ACM-XX-XX-DR-CE-010002 C02 (See Pre-Construction Information).
  - Any benches that have commemorative plaques or engravings to be taken up and set aside for reuse as agreed with the Project Manager.

- Key to symbols
- Site extents.
  - Existing footway and edging kerbs to be broken/taken up and reused where appropriate.
  - Concrete sea wall to remain. Fittings and furnishings to be removed and disposed of off site.
  - Coping to be taken up and disposed of off site.
  - Structure to be demolished and disposed of off site.
  - Stone masonry wall - upper section to be removed and set aside for re-use.
  - Stone masonry wall - coping units to be removed and set aside for re-use.
  - Kerb / edging stones to be removed and disposed of off site.
  - Guardrail to be removed and disposed of off site. Contractor to ensure safe edge protection during works.
  - Short guardrail to be removed and disposed of off site.
  - Lighting column to be removed and disposed of off site.
  - Lighting column to be removed, delivered and offloaded to CCBC street lighting depot on Black Marsh Road, Mochoedre.
  - Sign post to be removed and disposed of off site. Where shown in series 1200 drawings, sign faces are to be relocated. Redundant sign faces to be delivered and offloaded to CCBC Llanellian Nurseries in elements for storage.
  - Gully grating and frame to be taken up and disposed of off site. Pot to be backfilled with Class ST2 concrete.
  - MH / IC Manhole / Inspection chamber (see note 12).
  - DH Drainage holes to be filled.
  - BIN Bin to be removed and delivered and offloaded to CCBC Llanellian Nurseries in elements for storage.
  - PM Parking meter to be taken up and set aside for reuse.

Reference drawings

415437-MMD-00-ZZ-DR-D-0200	Site Clearance Overall Plan
415437-MMD-00-ZZ-DR-D-0202	Site Clearance Sheet 2 of 5
415437-MMD-00-ZZ-DR-D-0203	Site Clearance Sheet 3 of 5
415437-MMD-00-ZZ-DR-D-0204	Site Clearance Sheet 4 of 5
415437-MMD-00-ZZ-DR-D-0205	Site Clearance Sheet 5 of 5

P2	03/07/2020	K.L	Construction Issue for Client Approval	T.M	S.W
0	05/05/2020	K.L	Tender Issue	T.M	S.W
Rev	Date	Drawn	Description	Ch'kd	App'd

Status Stamp  
**CONSTRUCTION ISSUE FOR APPROVAL**

**MOTT MACDONALD**

Mott MacDonald House  
5 Woodland Road West  
Colwyn Bay, LL29 7DH  
United Kingdom  
T +44 (0)1492 534601  
W www.mottmac.com

Client

**CONWY**  
CYNGOR BWRDEISTREF SIROL  
COUNTY BOROUGH COUNCIL

Title

**Old Colwyn Promenade Coastal Defence & Active Travel Improvements  
Site Clearance  
Sheet 1 of 5**

Designed	K.Lee	K.L	Eng check	T.Milburn	T.M	
Drawn	K.Lee	K.L	Coordination	T.Milburn	T.M	
Dwg check	N.Bergeson	N.B	Approved	S.Williams	S.W	
MMD Project Number	415437	Scale at A1	1:250	Security	STD	
Suitability Description	Construction Issue for Approval				Suit. Code	S4
Drawing Number	415437-MMD-00-ZZ-DR-D-0201				Revision	P2

© Mott MacDonald Limited  
This document is issued for the party which commissioned it and for specific purposes connected with the captioned project only. It should not be relied upon by any other party or used for any other purpose. We accept no responsibility for the consequences of this document being relied upon by any other party, or being used for any other purpose, or containing any error or omission which is due to an error or omission in data supplied to us by other parties.

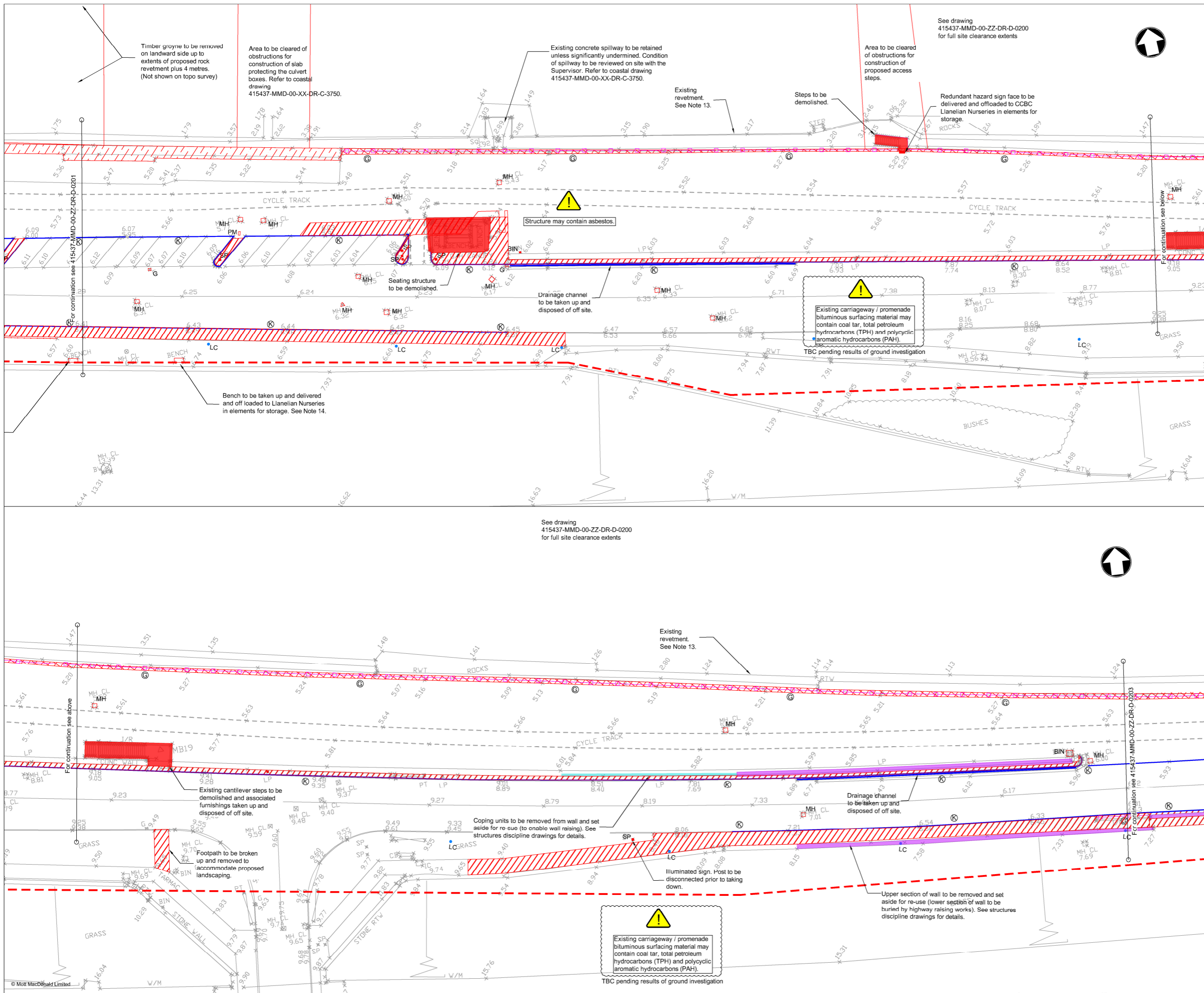

- Notes
- This drawing is to be read in conjunction with all related Mott MacDonald, BCA and CCBC specifications and drawings.
  - Do not scale any items or information from this drawing.
  - All dimensions are shown in millimetres unless otherwise stated.
  - All levels are in metres above Ordnance Datum (AOD).
  - The topographical survey was supplied to us by Survey Operations Ltd in April 2008. We accept no responsibility for errors or omissions in data supplied to us by other third parties.
  - Drawing does not show full extent and location of utilities. See utility survey plans, statutory undertaker plans, and the Pre-Construction Information. Further unknown utilities may be present. Contractor to undertake survey to determine full extent of utilities present within two weeks prior to commencement of works, or ordering materials, whichever occurs first.
  - The Contractor shall ensure that all utilities are adequately protected as a result of the excavation works.
  - See coastal discipline drawings for details of access build-out, step / ramp access to beach, works to existing outfalls, fishing platforms, and rock armour to protect active travel routes.
  - See promenade structures drawings for raised seawalls, promenade retaining walls, promenade steps/ ramps and promenade slabs.
  - Extent and phasing of site clearance to be agreed with the project manager.
  - Removal or cutting back of vegetation to be agreed with the project manager.
  - Existing inspection chambers and manholes to be raised/ried into proposed works as per statutory undertakers' standards.
  - Existing revetment rocks are to be set aside for reuse. Extents and levels of existing revetment are shown in more detail in 2019 beach survey and AECOM drawing OCS-ACM-XX-XX-DR-CE-010002 C02 (See Pre-Construction Information).
  - Any benches that have commemorative plaques or engravings to be taken up and set aside for reuse as agreed with the Project Manager.

- Key to symbols
- Site extents.
  - Existing footway and edging kerbs to be broken/taken up and reused where appropriate.
  - Concrete sea wall to remain. Fittings and furnishings to be removed and disposed of off site.
  - Coping to be taken up and disposed of off site.
  - Structure to be demolished and disposed of off site.
  - Stone masonry wall - upper section to be removed and set aside for re-use.
  - Stone masonry wall - coping units to be removed and set aside for re-use.
  - Kerb / edging stones to be removed and disposed of off site.
  - Guardrail to be removed and disposed of off site. Contractor to ensure safe edge protection during works.
  - Short guardrail to be removed and disposed of off site.
  - LC Lighting column to be removed and disposed of off site.
  - LC Lighting column to be removed, delivered and offloaded to CCBC street lighting depot on Black Marsh Road, Mochdre.
  - SP Sign post to be removed and disposed of off site. Where shown in series 1200 drawings, sign faces are to be relocated. Redundant sign faces to be delivered and offloaded to CCBC Llanellian Nurseries in elements for storage.
  - G Gully grating and frame to be taken up and disposed of off site. Pot to be backfilled with Class ST2 concrete.
  - MH / IC Manhole / Inspection chamber (see note 12).
  - DH Drainage holes to be filled.
  - BIN Bin to be removed and delivered and offloaded to CCBC Llanellian Nurseries in elements for storage.
  - PM Parking meter to be taken up and set aside for reuse.

Reference drawings

415437-MMD-00-ZZ-DR-D-0200	Site Clearance Overall Plan
415437-MMD-00-ZZ-DR-D-0201	Site Clearance Sheet 1 of 5
415437-MMD-00-ZZ-DR-D-0203	Site Clearance Sheet 3 of 5
415437-MMD-00-ZZ-DR-D-0204	Site Clearance Sheet 4 of 5
415437-MMD-00-ZZ-DR-D-0205	Site Clearance Sheet 5 of 5

P2	03/07/2020	K.L	Construction Issue for Client Approval	T.M	S.W
0	05/05/2020	K.L	Tender Issue	T.M	S.W
Rev	Date	Drawn	Description	Ch'kd	App'd

Status Stamp  
**CONSTRUCTION ISSUE FOR APPROVAL**

**M M**  
**MOTT MACDONALD**

Mott MacDonald House  
5 Woodland Road West  
Colwyn Bay, LL29 7DH  
United Kingdom  
T +44 (0)1492 534601  
W www.mottmac.com

Client  
  
**CONWY**  
CYNGOR BWRDEISTREF SIROL  
COUNTY BOROUGH COUNCIL

Title  
**Old Colwyn Promenade Coastal Defence & Active Travel Improvements Site Clearance Sheet 2 of 5**

Designed	K.Lee	K.L	Eng check	T.Milburn	T.M
Drawn	K.Lee	K.L	Coordination	T.Milburn	T.M
Dwg check	N.Bergeson	N.B	Approved	S.Williams	S.W
MMD Project Number	415437	Scale at A1	1:250	Security	STD
Suitability Description	Construction Issue for Approval			Suit. Code	S4
Drawing Number	415437-MMD-00-ZZ-DR-D-0202			Revision	P2

This document is issued for the party which commissioned it and for specific purposes connected with the captioned project only. It should not be relied upon by any other party or used for any other purpose. We accept no responsibility for the consequences of this document being relied upon by any other party, or being used for any other purpose, or containing any error or omission which is due to an error or omission in data supplied to us by other parties.



See drawing  
415437-MMD-00-ZZ-DR-D-0200  
for full site clearance extents

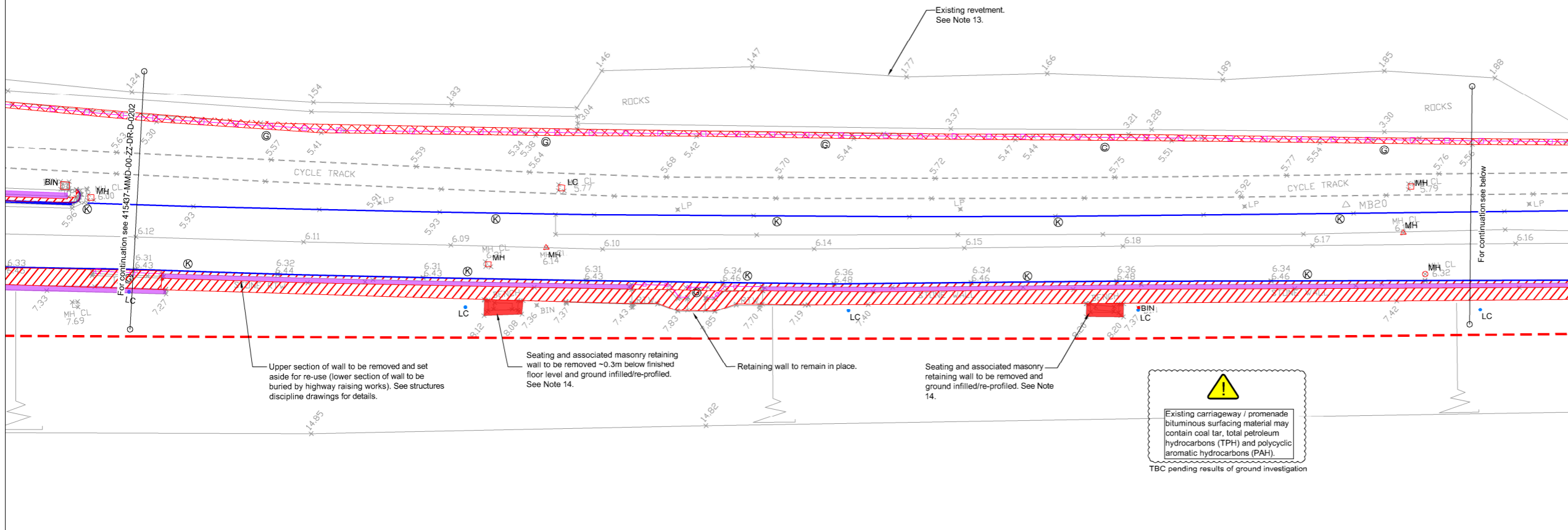

See drawing  
415437-MMD-00-ZZ-DR-D-0200  
for full site clearance extents

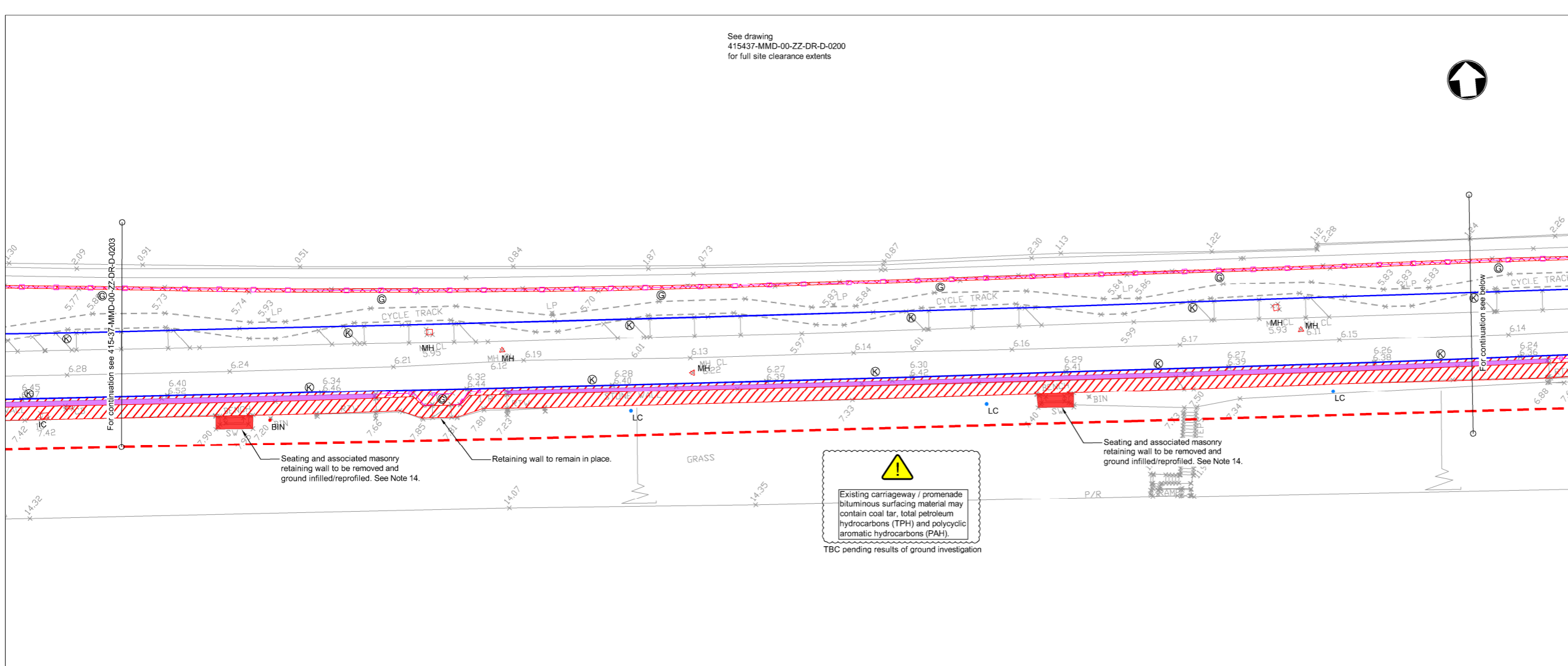

- Notes
- This drawing is to be read in conjunction with all related Mott MacDonald, BCA and CCBC specifications and drawings.
  - Do not scale any items or information from this drawing.
  - All dimensions are shown in millimetres unless otherwise stated.
  - All levels are in metres above Ordnance Datum (AOD).
  - The topographical survey was supplied to us by Survey Operations Ltd in April 2008. We accept no responsibility for errors or omissions in data supplied to us by other third parties.
  - Drawing does not show full extent and location of utilities. See utility survey plans, statutory undertaker plans, and the Pre-Construction Information. Further unknown utilities may be present. Contractor to undertake survey to determine full extent of utilities present within two weeks prior to commencement of works, or ordering materials, whichever occurs first.
  - The Contractor shall ensure that all utilities are adequately protected as a result of the excavation works.
  - See coastal discipline drawings for details of access build-out, step / ramp access to beach, works to existing outfalls, fishing platforms, and rock armour to protect active travel routes.
  - See promenade structures drawings for raised seawalls, promenade retaining walls, promenade steps/ ramps and promenade slabs.
  - Extent and phasing of site clearance to be agreed with the project manager.
  - Removal or cutting back of vegetation to be agreed with the project manager.
  - Existing inspection chambers and manholes to be raised/levelled into proposed works as per statutory undertakers' standards.
  - Existing revetment rocks are to be set aside for reuse. Extents and levels of existing revetment are shown in more detail in 2019 beach survey and AECOM drawing OCSP-ACM-XX-XX-DR-CE-010002 C02 (See Pre-Construction Information).
  - Any benches that have commemorative plaques or engravings to be taken up and set aside for reuse as agreed with the Project Manager.

Key to symbols

	Site extents.
	Existing footway and edging kerbs to be broken/taken up and reused where appropriate.
	Concrete sea wall to remain. Fittings and furnishings to be removed and disposed of off site.
	Coping to be taken up and disposed of off site.
	Structure to be demolished and disposed of off site.
	Stone masonry wall - upper section to be removed and set aside for re-use.
	Stone masonry wall - coping units to be removed and set aside for re-use.
	Kerb / edging stones to be removed and disposed of off site.
	Guardrail to be removed and disposed of off site. Contractor to ensure safe edge protection during works.
	Short guardrail to be removed and disposed of off site.
	Lighting column to be removed and disposed of off site.
	Lighting column to be removed, delivered and offloaded to CCBC street lighting depot on Black Marsh Road, Mochdre
	Sign post to be removed and disposed of off site. Where shown in series 1200 drawings, sign faces are to be relocated. Redundant sign faces to be delivered and offloaded to CCBC Llanelian Nurseries in elements for storage.
	Gully grating and frame to be taken up and disposed of off site. Pot to be backfilled with Class ST2 concrete.
	Manhole / Inspection chamber (see note 12).
	Drainage holes to be filled.
	Bin to be removed and delivered and offloaded to CCBC Llanelian Nurseries in elements for storage.
	Parking meter to be taken up and set aside for reuse.

Reference drawings

415437-MMD-00-ZZ-DR-D-0200	- Site Clearance Overall Plan
415437-MMD-00-ZZ-DR-D-0201	- Site Clearance Sheet 1 of 5
415437-MMD-00-ZZ-DR-D-0202	- Site Clearance Sheet 2 of 5
415437-MMD-00-ZZ-DR-D-0203	- Site Clearance Sheet 3 of 5
415437-MMD-00-ZZ-DR-D-0205	- Site Clearance Sheet 5 of 5

P2	03/07/2020	K.L	Construction Issue for Client Approval	T.M	S.W
0	05/05/2020	K.L	Tender Issue	T.M	S.W
Rev	Date	Drawn	Description	Ch'kd	App'd

Status Stamp  
**CONSTRUCTION ISSUE FOR APPROVAL**

**MOTT MACDONALD**

Mott MacDonald House  
5 Woodland Road West  
Colwyn Bay, LL29 7DH  
United Kingdom  
T +44 (0)1492 534601  
W www.mottmac.com

Client

**CONWY**  
CYNGOR BWRDEISTREF SIROL  
COUNTY BOROUGH COUNCIL

Title

**Old Colwyn Promenade Coastal Defence & Active Travel Improvements Site Clearance Sheet 4 of 5**

Designed	K.Lee	K.L	Eng check	T.Milburn	T.M
Drawn	K.Lee	K.L	Coordination	T.Milburn	T.M
Dwg check	N.Bergeson	N.B	Approved	S.Williams	S.W
MMD Project Number	415437	Scale at A1	1:250	Security	STD
Suitability Description	Construction Issue for Approval				Suit. Code
Drawing Number	415437-MMD-00-ZZ-DR-D-0204				Revision
					P2

See drawing  
415437-MMD-00-ZZ-DR-D-0200  
for full site clearance extents

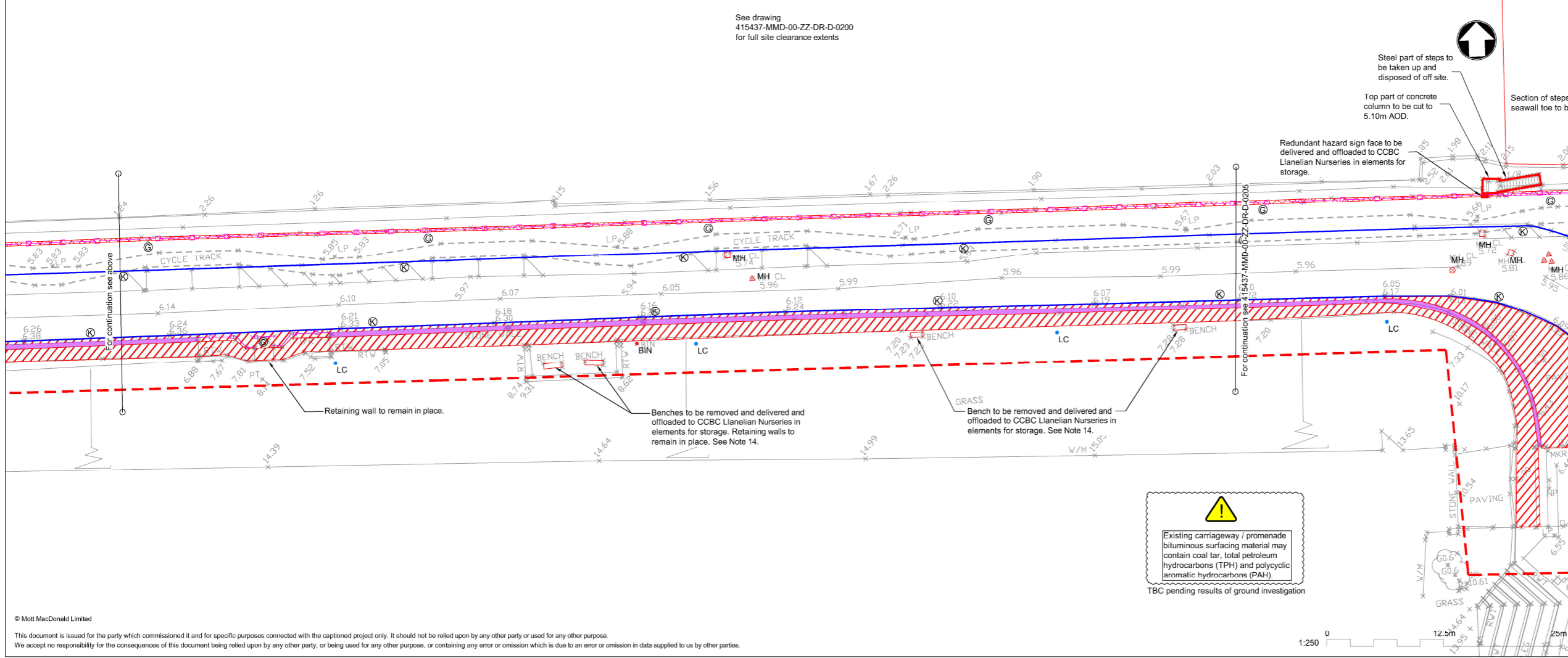

- Notes
- Steel part of steps to be taken up and disposed of off site.
  - Top part of concrete column to be cut to 5.10m AOD.
  - Section of steps seawall toe to be removed.
  - Redundant hazard sign face to be delivered and offloaded to CCBC Llanelian Nurseries in elements for storage.

1:250

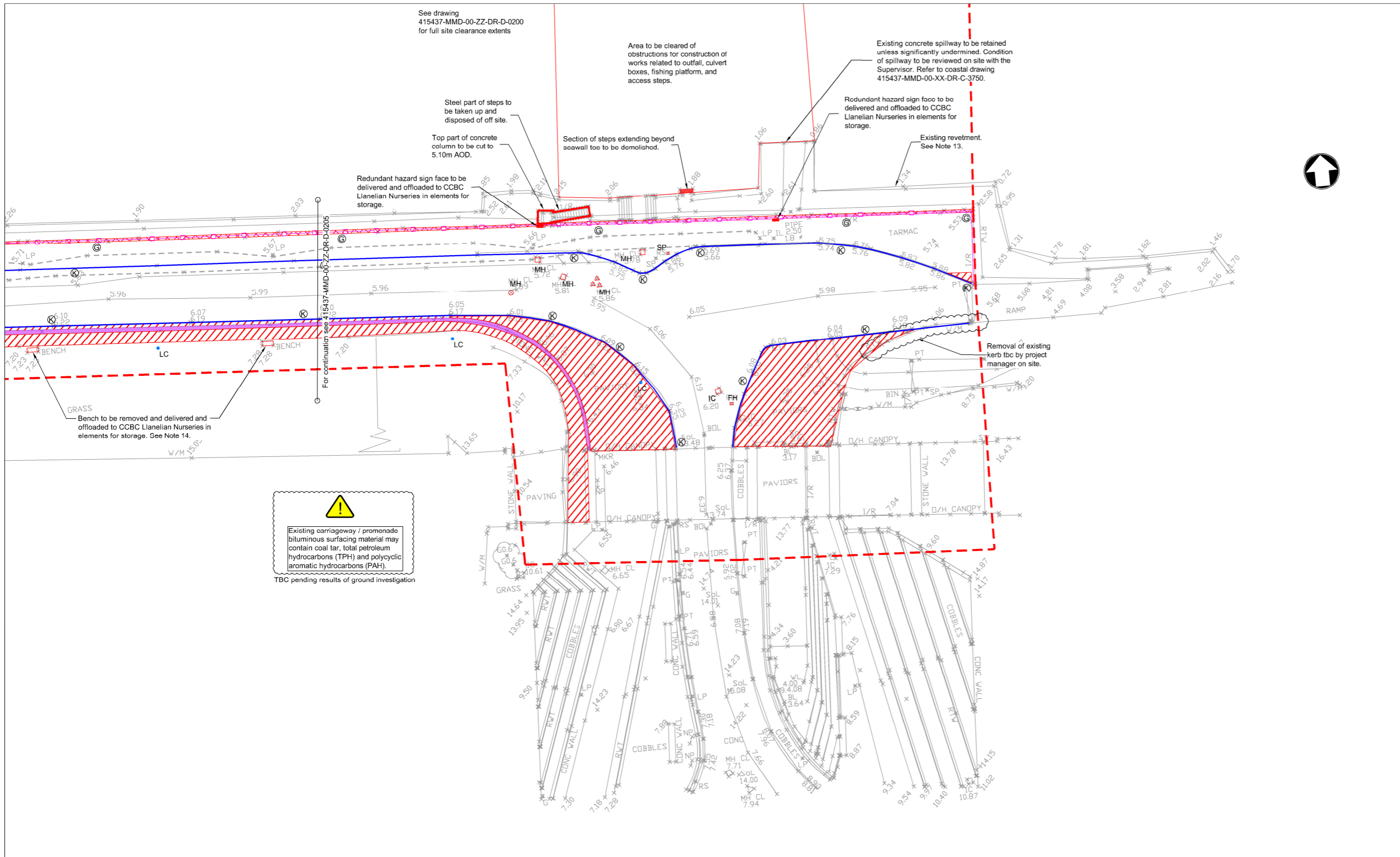

- Notes**
- This drawing is to be read in conjunction with all related Mott MacDonald, BCA and CCBC specifications and drawings.
  - Do not scale any items or information from this drawing.
  - All dimensions are shown in millimetres unless otherwise stated.
  - All levels are in metres above Ordnance Datum (AOD).
  - The topographical survey was supplied to us by Survey Operations Ltd in April 2008. We accept no responsibility for errors or omissions in data supplied to us by other third parties.
  - Drawing does not show full extent and location of utilities. See utility survey plans, statutory undertaker plans, and the Pre-Construction Information. Further unknown utilities may be present. Contractor to undertake survey to determine full extent of utilities present within two weeks prior to commencement of works, or ordering materials, whichever occurs first.
  - The Contractor shall ensure that all utilities are adequately protected as a result of the excavation works.
  - See coastal discipline drawings for details of access built-out, step / ramp access to beach, works to existing outfalls, fishing platforms, and rock armour to protect active travel routes.
  - See promenade structures drawings for raised seawalls, promenade retaining walls, promenade steps/ ramps and promenade slabs.
  - Extent and phasing of site clearance to be agreed with the project manager.
  - Removal or cutting back of vegetation to be agreed with the project manager.
  - Existing inspection chambers and manholes to be raised/ried into proposed works as per statutory undertakers' standards.
  - Existing revetment rocks are to be set aside for reuse. Extents and levels of existing revetment are shown in more detail in 2019 beach survey and AECOM drawing OCS-ACM-XX-XX-DR-CE-010002 C02 (See Pre-Construction Information).
  - Any benches that have commemorative plaques or engravings to be taken up and set aside for reuse as agreed with the Project Manager.

- Key to symbols**
- Site extents.
  - Existing footway and edging kerbs to be broken/taken up and reused where appropriate.
  - Concrete sea wall to remain. Fittings and furnishings to be removed and disposed of off site.
  - Coping to be taken up and disposed of off site.
  - Structure to be demolished and disposed of off site.
  - Stone masonry wall - upper section to be removed and set aside for re-use.
  - Stone masonry wall - coping units to be removed and set aside for re-use.
  - Kerb / edging stones to be removed and disposed of off site.
  - Guardrail to be removed and disposed of off site. Contractor to ensure safe edge protection during works.
  - Short guardrail to be removed and disposed of off site.
  - LC Lighting column to be removed and disposed of off site.
  - LC Lighting column to be removed, delivered and offloaded to CCBC street lighting depot on Black Marsh Road, Mochdre.
  - SP Sign post to be removed and disposed of off site. Where shown in series 1200 drawings, sign faces are to be relocated. Redundant sign faces to be delivered and offloaded to CCBC Llanellian Nurseries in elements for storage.
  - G Gully grating and frame to be taken up and disposed of off site. Pot to be backfilled with Class ST2 concrete.
  - MH / IC Manhole / Inspection chamber (see note 12).
  - DH Drainage holes to be filled.
  - BIN Bin to be removed and delivered and offloaded to CCBC Llanellian Nurseries in elements for storage.
  - PM Parking meter to be taken up and set aside for reuse.

**Reference drawings**

415437-MMD-00-ZZ-DR-D-0200	Site Clearance Overall Plan
415437-MMD-00-ZZ-DR-D-0201	Site Clearance Sheet 1 of 5
415437-MMD-00-ZZ-DR-D-0202	Site Clearance Sheet 2 of 5
415437-MMD-00-ZZ-DR-D-0203	Site Clearance Sheet 3 of 5
415437-MMD-00-ZZ-DR-D-0204	Site Clearance Sheet 4 of 5

P2	03/07/2020	K.L	Construction Issue for Client Approval	T.M	S.W
0	05/05/2020	K.L	Tender Issue	T.M	S.W

Status Stamp  
**CONSTRUCTION ISSUE FOR APPROVAL**

**MOTT MACDONALD**

Mott MacDonald House  
 5 Woodland Road West  
 Colwyn Bay, LL29 7DH  
 United Kingdom  
 T +44 (0)1492 534601  
 W www.mottmac.com

Client

**CONWY**  
 CYNGOR BWRDEISTREF SIROL  
 COUNTY BOROUGH COUNCIL

Title  
**Old Colwyn Promenade Coastal Defence & Active Travel Improvements Site Clearance Sheet 5 of 5**

Designed	K.Lee	K.L	Eng check	T.Milburn	T.M	
Drawn	K.Lee	K.L	Coordination	T.Milburn	T.M	
Dwg check	N.Bergeson	N.B	Approved	S.Williams	S.W	
MMD Project Number	415437	Scale at A1	1:250	Security	STD	
Suitability Description	Construction Issue for Approval				Suit. Code	S4
Drawing Number	415437-MMD-00-ZZ-DR-D-0205				Revision	P2

