

O:\11035 Uskmouth Power Station\Tech\Drawings\11035-0026-01.mxd

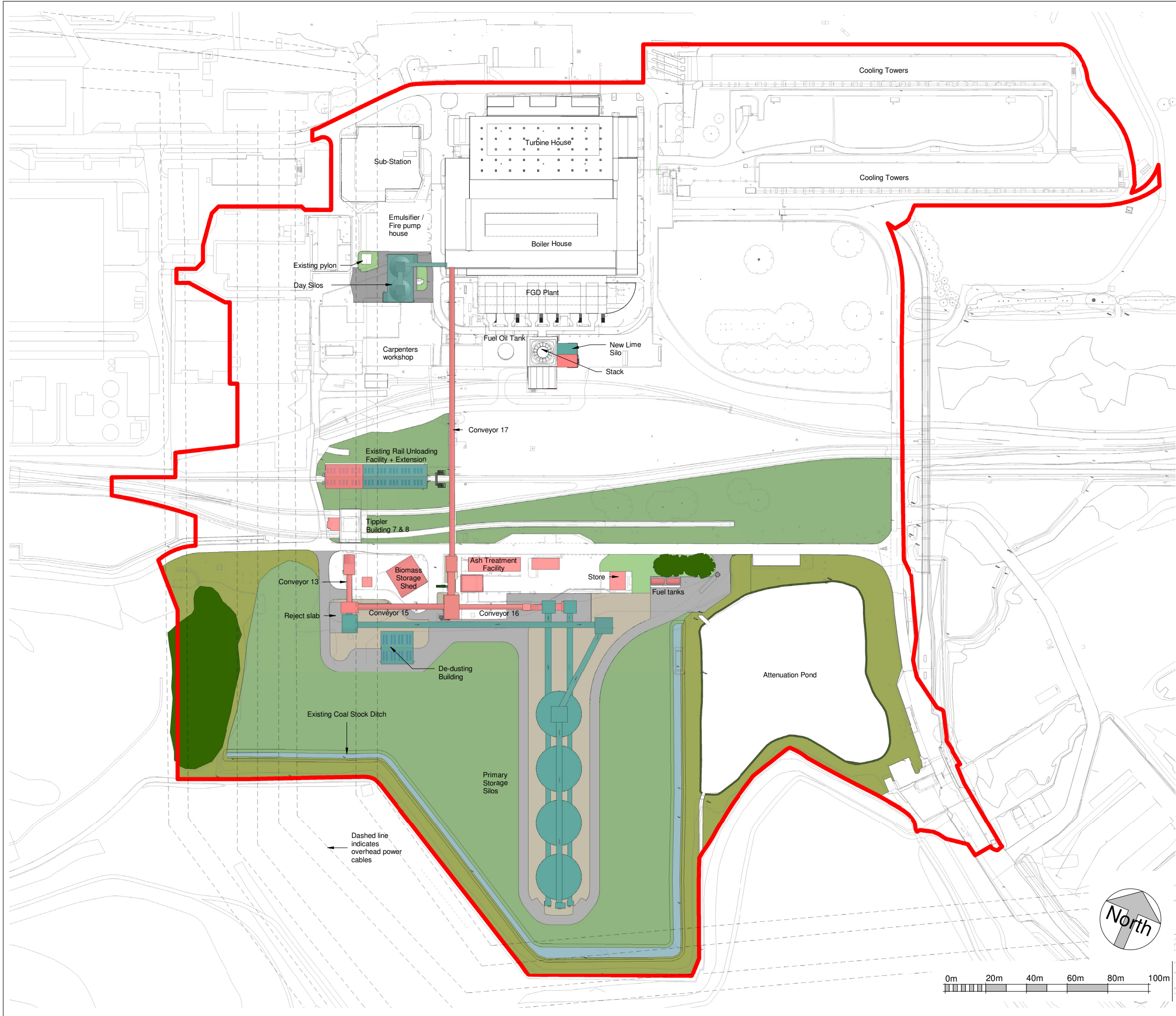

© 2020 RPS Group

Notes

1. This drawing has been prepared in accordance with the scope of RPS's appointment with its client and is subject to the terms and conditions of that appointment. RPS accepts no liability for any use of this document other than by its client and only for the purposes for which it was prepared and provided.

2. If received electronically it is the recipients responsibility to print to correct scale. Only written dimensions should be used.

Legend

- Landscaped Area
- Existing Shrubbled Area
- Existing Native Trees and Shrubs
- Concrete
- Aggregate Crushed Stone
- Ditch / Reen
- Denotes Existing structure to be re-clad
- Denotes new works to powerstation

Source:
019784-RPS-SI-ZZ-DR-A-5003
03/02/20

Rev	Description	By	CB	Date



20 Western Avenue, Milton Park, Abingdon, Oxfordshire, OX14 4SH
T: +44(0)1235 821 888 E: rps@rpsgroup.com

Client Simec Atlantis Energy

Project SUP Fuel Conversion Project

Title Proposed site plan

Status DRAFT	Drawn By CR	PM/Checked By MB
Project Number OXF11035	Scale @ A3 NTS	Date Created MAR 2020
Figure Number 2.5	Rev -	

rpsgroup.com