

Client name & address:	Newport City Council, Docksway Disposal Site, Newport, NP20 2NS		
Site:	As client		
Removal contractor / supervisor:	Not applicable		
Sampled by:	Geraint Sage	Date:	06/01/21
Scope of works:	Background testing around asbestos cell Sample locations: 1 - lagoon, 2 - <i>Scott Pallets</i> , 3 - cell 5 ridge, 4 - asbestos clay bund, 5 – public asbestos skip (photograph not included)		

All testing carried out in accordance with in-house procedures based on HSG248 - *The analysts' guide for sampling, analysis & clearance procedures*.  
Opinions and interpretations expressed herein are outside the scope of UKAS accreditation.

Exposed filter diameter:	22 mm	Timer ID:	TP1	Flow meter ID:	FMH4	Microscope:	M4
NPL test slide ID:	TS1	5th band observed?	Yes	Micrometer ID:	SM1	Graticule diameter:	100 µm
Laboratory location:	Base laboratory		Field blank:	Cowl C10 not counted			

Sample ref	Pump ID	Cowl ID	Time on	Time off	Duration (mins)	Flow rate (litres/min)		Volume (litres)	Fibres	Fields	Airborne fibre concentration (f/ml)	Limit of quantification (f/ml)	Reported result (f/ml)
						Start	End						
1	SP2	C11	0951	1046	55	10.0	10.0	550	1.0	200	0.000	0.01	< 0.01
2	SP4	C12	0954	1049	55	10.0	10.0	550	1.0	200	0.000	0.01	< 0.01
3	SP5	C13	1000	1053	53	10.0	10.0	530	0.0	200	0.000	0.01	< 0.01
4	SP6	C14	1004	1057	53	10.0	10.0	530	1.5	200	0.001	0.01	< 0.01
5	SP7	C15	1015	1105	50	10.0	10.0	500	1.0	200	0.000	0.01	< 0.01
6													
7													
8													
9													
10													
11													
12													

Notes/comments:	All test results below the limit of quantification
-----------------	--

Analysed by:	G Sage	Authorised signatory:		Issue date:	06/01/21
--------------	--------	-----------------------	--	-------------	----------

Unit 22 Brynmenyn Business Centre St Theodore's Way Brynmenyn Industrial Estate Bridgend CF32 9TZ

Tel: 01656 720 293 info@bridgendasbestos.co.uk www.bridgendasbestos.co.uk

Registered in England & Wales Number 4817052. Registered office: 41 Chestnut Drive Porthcawl CF36 5AD

Appendix 1. Site plan

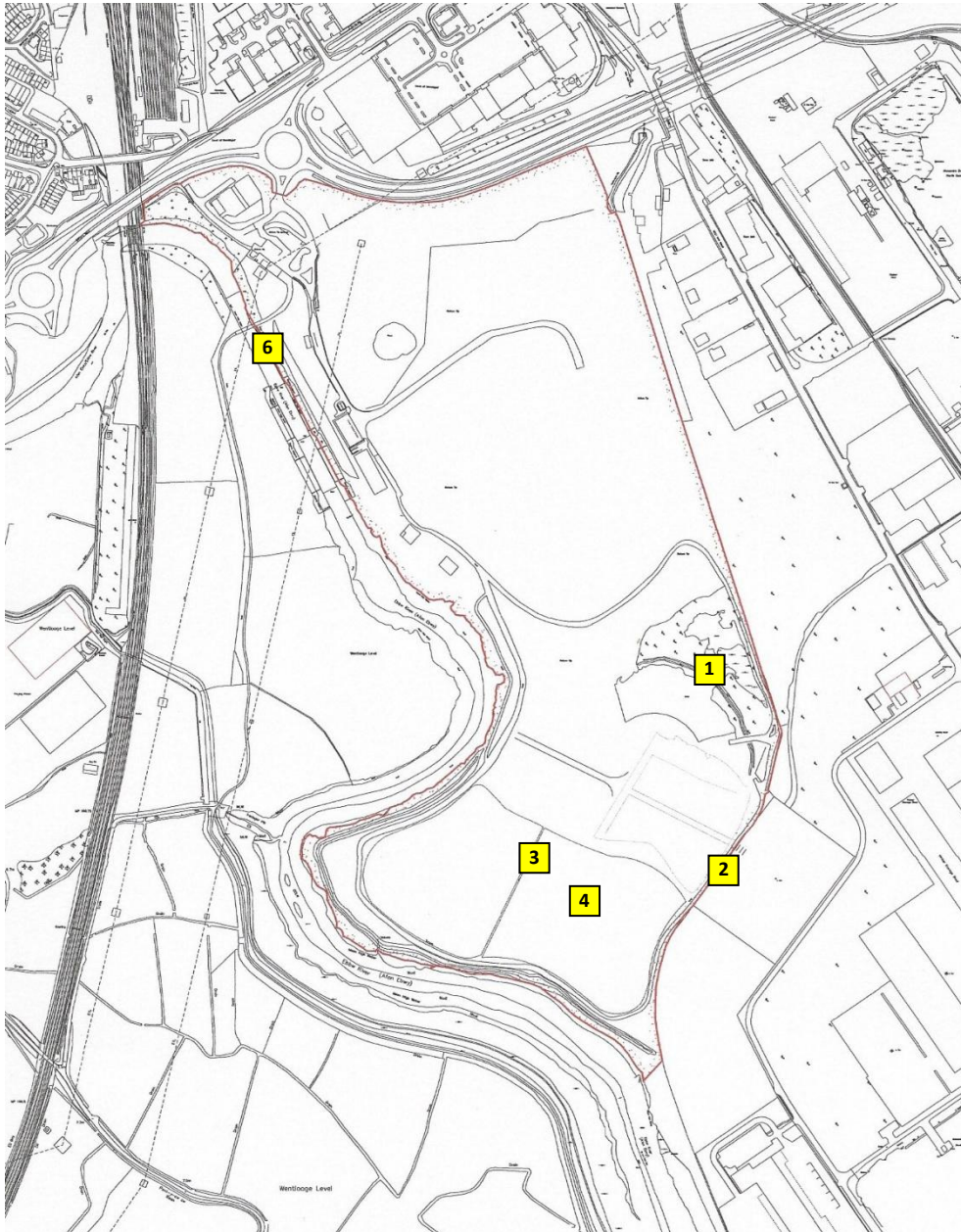

Appendix 2. Photographs

---



1. Sample 1, lagoon



2. Sample 2, Scott Pallets



3. Sample 3, cell 5 ridge



4. Sample 4, asbestos clay bund