

# Permit with introductory note

The Environmental Permitting (England & Wales) Regulations 2016

---

Cynon Valley Waste Disposal Company  
Limited

Bryn Pica Waste Operations  
Llwydcoed  
Aberdare  
Rhondda Cynon Taff  
CF44 0BX

Permit number  
EPR/AP3199FE

# **Bryn Pica Waste Operations**

## **Permit number EPR/AP3199FE**

### **Introductory note**

#### **This introductory note does not form a part of the permit**

The main features of the permit are as follows.

This is a Tier 3 bespoke permit that includes:

- material recycling facility (activity A1)
- waste transfer station facility (activity A2)
- Inert material recycling facility (soil and rubble recycling) (activity A3)
- physical treatment facility (activity A4)
- mattress recycling facility (activity A5)

#### **Material recycling facility (activity A1)**

Treatment operations shall be limited to manual and/or mechanical sorting (manual only), screening, separation, ballistic separation, baling, shredding, and compaction of permitted waste for the purpose of recovery or disposal. Permitted waste types are various household, commercial and industrial wastes.

#### **Waste transfer station facility (activity A2)**

Treatment operations shall be limited to manual and/or mechanical sorting (manual only), separation, shredding, and compaction of permitted waste for the purpose of recovery or disposal. Permitted waste types are various household, commercial and industrial wastes.

#### **Inert material recycling facility (soil and rubble recycling) (activity A3)**

Treatment operations shall be limited to manual and/or mechanical sorting (manual only), separation, crushing, blending, and screening of permitted waste for the purpose of recovery only. Permitted waste types are inert wastes only.

#### **Physical treatment facility (activity A4)**

Treatment operations shall be limited to dewatering of permitted waste for the purpose of disposal only. Permitted waste types are gully suckings only.

#### **Mattress recycling facility (activity A5)**

Treatment operations shall be limited to manual and/or mechanical handling (manual only), sorting, separation, and shredding of permitted waste for the purpose of recovery only. Permitted waste types are bulky waste consisting of mattress waste only.

### **All facilities**

The maximum quantity of waste accepted on site as a whole (not per facility) shall not exceed 150,000 tonnes per year.

Relevant storage and treatment capacity thresholds have been included in the permit to reflect the legal waste facility operational limits; above which, the site would be operating as an Industrial Emissions Directive installation. (See Table S1.1 for relevant limits.)

This permit does not allow any point source emission into surface waters or groundwater except:

- clean, rainfall dependant drainage from areas of the site not used in connection with the storage and/or treatment of waste, and
- integral discharge(s) from the permitted activity in accordance with the limits set out in Table S1.1.

All emissions from the activity which are not controlled via actual emission limits, are controlled through the 'emission of substances not controlled by emission limits condition' and any all relevant process requirements set out in Tables S1.1 and S1.2.

The burning of any wastes, either in the open, inside buildings or in any form of incinerator is not permitted.

The status log of the permit sets out the permitting history, including any changes to the permit reference number.

<b>Status log of the permit</b>		
<b>Description</b>	<b>Date</b>	<b>Comments</b>
Waste disposal license issued 2/93	20/07/93	Waste disposal license issued to Cynon Valley Waste Disposal Company Limited.
Modification determined	01/02/94	The License modified to increase the maximum quantity of household and commercial waste accepted per day.
Modification determined EAWML 30104 (formerly waste disposal licence 2/93)	01/06/96	License modified to delete the condition E2 of Schedule 2 and replace with an updated condition E2- refers to the waste delivery hours. Waste disposal license became a waste management license as a result of the transfer of powers.
Modification determined	12/11/96	License modified to delete Schedule B- types of wastes and insert an updated Schedule B.
Modification determined	31/03/99	Condition numbers E6 and E7 has been deleted and E6 included.
Modification determined	27/09/01	License modified to delete and replace all the conditions related to Waste disposal license number 2/93.
Modification determined	21/04/05	License modified to delete the financial provision condition.

<b>Status log of the permit</b>		
<b>Description</b>	<b>Date</b>	<b>Comments</b>
Modification determined	16/03/06	License modified to update the conditions related to records of waste movements.
Modification determined	26/10/06	License modified to delete and replace all existing conditions.
Part surrender determined EPR/AP3199FE/S010 (formerly EAWML 30104)	02/04/13	Part surrender notice of civic amenity facility area and associated permit conditions issued to Cynon Valley Waste Disposal Limited.
Variation determined EPR/AP3199FE/V011	03/06/13	Varied and consolidated permit issued to Cynon Valley Waste Disposal Company Limited to: <ul style="list-style-type: none"> <li>- include a waste transfer station and mattress recycling facility</li> <li>- make changes to the material recycling facility</li> <li>- add an interceptor.</li> </ul>
Variation determined EPR/AP3199FE/V012	27/03/15	Varied permit issued to Cynon Valley Waste Disposal Company Limited to add one additional waste code to the permit.
Variation application EPR/AP3199FE/V013	Duly Made 20/08/19	Operator led variation to: <ul style="list-style-type: none"> <li>- increase the annual waste throughput for the site to 150,000 tonnes per annum</li> <li>- add waste types to the material recycling facility and waste transfer station facility</li> <li>- review the industrial emission direct limits within table S1.1</li> <li>- consolidate previous variations into an updated permit.</li> </ul>
Additional information received in response to Schedule 5 notice	26/11/19	Consisting of: <ul style="list-style-type: none"> <li>- Further information request</li> <li>- Qualitative Odour Assessment New Waste Streams</li> <li>- Odour Assessment - Site Layout</li> </ul>
Variation issued EPR/AP3199FE	12/12/19	Varied and consolidated permit issued to Cynon Valley Waste Disposal Company Limited.

End of introductory note

# Permit

The Environmental Permitting (England and Wales) Regulations 2016

**Permit number**  
**EPR/AP3199FE**

The Natural Resources Body for Wales (“Natural Resources Wales”) authorises, under regulation 13 of the Environmental Permitting (England and Wales) Regulations 2016

**Cynon Valley Waste Disposal Company Limited** (“the operator”),

whose registered office is

**Bryn Pica**  
**Llwydcoed**  
**Aberdare**  
**Rhondda Cynon Taff**  
**CF44 0BX**

company registration number **02660628**

to operate waste operations at

**Bryn Pica Waste Operations**  
**Llwydcoed**  
**Aberdare**  
**Rhondda Cynon Taff**  
**CF44 0BX**

to the extent authorised by and subject to the conditions of this permit.

Name	Date
<b>Huw Davies</b>	<b>12/12/2019</b>

Authorised on behalf of Natural Resources Wales

# Conditions

## 1 Management

### 1.1 General management

- 1.1.1 The operator shall manage and operate the activities:
- (a) in accordance with a written management system that identifies and minimises risks of pollution, including those arising from operations, maintenance, accidents, incidents, non-conformances, closure and those drawn to the attention of the operator as a result of complaints; and
  - (b) using sufficient competent persons and resources.
- 1.1.2 Records demonstrating compliance with condition 1.1.1 shall be maintained.
- 1.1.3 Any person having duties that are or may be affected by the matters set out in this permit shall have convenient access to a copy of it kept at or near the place where those duties are carried out.
- 1.1.4 The operator shall comply with the requirements of an approved competence scheme.

### 1.2 Avoidance, recovery and disposal of wastes produced by the activities

- 1.2.1 The operator shall take appropriate measures to ensure that:
- (a) the waste hierarchy referred to in Article 4 of the Waste Framework Directive is applied to the generation of waste by the activities; and
  - (b) any waste generated by the activities is treated in accordance with the waste hierarchy referred to in Article 4 of the Waste Framework Directive; and
  - (c) where disposal is necessary, this is undertaken in a manner which minimises its impact on the environment.
- 1.2.2 The operator shall review and record at least every four years whether changes to those measures should be made and take any further appropriate measures identified by a review.

## 2 Operations

### 2.1 Permitted activities

- 2.1.1 The operator is only authorised to carry out the activities specified in schedule 1 table S1.1 (the “activities”).

### 2.2 The site

- 2.2.1 The activities shall not extend beyond the site, being the land shown edged in green on the site plan at schedule 7 to this permit.

## **2.3 Operating techniques**

- 2.3.1 (a) The activities shall, subject to the conditions of this permit, be operated using the techniques and in the manner described in the documentation specified in schedule 1, table S1.2, unless otherwise agreed in writing by Natural Resources Wales.
- (b) If notified by Natural Resources Wales that the activities are giving rise to pollution, the operator shall submit to Natural Resources Wales for approval within the period specified, a revision of any plan or other documentation ("plan") specified in schedule 1, table S1.2 or otherwise required under this permit which identifies and minimises the risks of pollution relevant to that plan, and shall implement the approved revised plan in place of the original from the date of approval, unless otherwise agreed in writing by Natural Resources Wales.
- 2.3.2 Waste shall only be accepted if:
- (a) it is of a type and quantity listed in schedule 2 table(s) S2.1 [, S2.2 etc.]; and
- (b) it conforms to the description in the documentation supplied by the producer and holder.

## **2.4 Technical requirements**

### **WEEE treatment**

- 2.4.1 The storage (including temporary storage) and treatment of WEEE shall be carried out in accordance with the technical requirements of Annex VIII of the WEEE Directive.

### **Hazardous waste storage and treatment**

- 2.4.2 Hazardous waste shall not be mixed, either with a different category of hazardous waste or with other waste, substances or materials, unless it is authorised by schedule 1 table S1.1 and appropriate measures are taken.

## **2.5 Improvement programme**

- 2.5.1 The operator shall complete the improvements specified in schedule 1 table S1.3 by the date specified in that table unless otherwise agreed in writing by Natural Resources Wales.
- 2.5.2 Except in the case of an improvement which consists only of a submission to Natural Resources Wales, the operator shall notify Natural Resources Wales within 14 days of completion of each improvement.

# **3 Emissions and monitoring**

## **3.1 Emissions of substances not controlled by emission limits**

- 3.1.1 Emissions of substances not controlled by emission limits (excluding odour) shall not cause pollution. The operator shall not be taken to have breached this condition if appropriate measures, including, but not limited to, those specified in any approved emissions management plan, have been taken to prevent or where that is not practicable, to minimise, those emissions.
- 3.1.2 The operator shall:

- (a) if notified by Natural Resources Wales that the activities are giving rise to pollution, submit to Natural Resources Wales for approval within the period specified, an emissions management plan which identifies and minimises the risks of pollution from emissions of substances not controlled by emission limits;
  - (b) implement the approved emissions management plan, from the date of approval, unless otherwise agreed in writing by Natural Resources Wales.
- 3.1.3 All liquids in containers, whose emission to water or land could cause pollution, shall be provided with secondary containment, unless the operator has used other appropriate measures to prevent or where that is not practicable, to minimise, leakage and spillage from the primary container.

## **3.2 Odour**

- 3.2.1 Emissions from the activities shall be free from odour at levels likely to cause pollution outside the site, as perceived by an authorised officer of Natural Resources Wales, unless the operator has used appropriate measures, including, but not limited to, those specified in any approved odour management plan, to prevent or where that is not practicable to minimise the odour.

## **3.3 Noise and vibration**

- 3.3.1 Emissions from the activities shall be free from noise and vibration at levels likely to cause pollution outside the site, as perceived by an authorised officer of Natural Resources Wales, unless the operator has used appropriate measures, including, but not limited to, those specified in any approved noise and vibration management plan to prevent or where that is not practicable to minimise the noise and vibration.
- 3.3.2 The operator shall:
  - (a) if notified by Natural Resources Wales that the activities are giving rise to pollution outside the site due to noise and vibration, submit to Natural Resources Wales for approval within the period specified, a noise and vibration management plan which identifies and minimises the risks of pollution from noise and vibration;
  - (b) implement the approved noise and vibration management plan, from the date of approval, unless otherwise agreed in writing by Natural Resources Wales.

## **3.4 Pests**

- 3.4.1 The activities shall not give rise to the presence of pests which are likely to cause pollution, hazard or annoyance outside the boundary of the site. The operator shall not be taken to have breached this condition if appropriate measures, including, but not limited to, those specified in any approved pests management plan, have been taken to prevent or where that is not practicable, to minimise the presence of pests on the site.
- 3.4.2 The operator shall:
  - (a) if notified by Natural Resources Wales, submit to Natural Resources Wales for approval within the period specified, a pests management plan which identifies and minimises risks of pollution, hazard or annoyance from pests;
  - (b) implement the pests management plan, from the date of approval, unless otherwise agreed in writing by Natural resources Wales.



## **3.5 Fire**

- 3.5.1 The operator shall manage and operate the activities in accordance with a written fire prevention plan using the current, relevant fire prevention and mitigation plan guidance.
- 3.5.2 The operator shall:
- (a) if notified by Natural Resources Wales that the activities could cause a fire risk, submit to Natural Resources Wales a fire prevention and mitigation plan which identifies and minimises the risks of fire;
  - (b) Operate the activity in accordance with the fire prevention and mitigation plan, from the date of submission, unless otherwise agreed in writing by Natural Resources Wales.

## **4 Information**

### **4.1 Records**

- 4.1.1 All records required to be made by this permit shall:
- (a) be legible;
  - (b) be made as soon as reasonably practicable;
  - (c) if amended, be amended in such a way that the original and any subsequent amendments remain legible, or are capable of retrieval; and
  - (d) be retained, unless otherwise agreed in writing by Natural Resources Wales, for at least 6 years from the date when the records were made, or in the case of the following records until permit surrender:
    - (i) off-site environmental effects; and
    - (ii) matters which affect the condition of the land and groundwater.
- 4.1.2 The operator shall keep on site all records, plans and the management system required to be maintained by this permit, unless otherwise agreed in writing by Natural Resources Wales.

### **4.2 Reporting**

- 4.2.1 The operator shall send all reports and notifications required by the permit to Natural Resources Wales using the contact details supplied in writing by Natural Resources Wales.
- 4.2.2 Within one month of the end of each quarter, the operator shall submit to Natural Resources Wales using the form made available for the purpose, the information specified on the form relating to the site and the waste accepted and removed from it during the previous quarter.

### **4.3 Notifications**

- 4.3.1 Natural Resources Wales shall be notified without delay following the detection of:
- (a) any malfunction, breakdown or failure of equipment or techniques, accident, or emission of a substance not controlled by an emission limit which has caused, is causing or may cause significant pollution;
  - (b) the breach of a limit specified in the permit; or

(c) any significant adverse environmental effects.

4.3.2 Any information provided under condition 4.3.1 shall be confirmed by sending the information listed in schedule 5 to this permit within the time period specified in that schedule.

4.3.3 Natural Resources Wales shall be notified within 14 days of the occurrence of the following matters, except where such disclosure is prohibited by Stock Exchange rules:

Where the operator is a registered company:

- (a) any change in the operator's trading name, registered name or registered office address; and
- (b) any steps taken with a view to the operator going into administration, entering into a company voluntary arrangement or being wound up.

Where the operator is a corporate body other than a registered company:

- (a) any change in the operator's name or address; and
- (b) any steps taken with a view to the dissolution of the operator.

In any other case:

- (a) the death of any of the named operators (where the operator consists of more than one named individual);
- (b) any change in the operator's name(s) or address(es); and
- (c) any steps taken with a view to the operator, or any one of them, going into bankruptcy, entering into a composition or arrangement with creditors, or, in the case of them being in a partnership, dissolving the partnership.

4.3.4 Where the operator proposes to make a change in the nature or functioning, or an extension of the activities, which may have consequences for the environment and the change is not otherwise the subject of an application for approval under the Regulations or this permit:

- (a) Natural Resources Wales shall be notified at least 14 days before making the change; and
- (b) the notification shall contain a description of the proposed change in operation.

## **4.4 Interpretation**

4.4.1 In this permit the expressions listed in schedule 6 shall have the meaning given in that schedule.

4.4.2 In this permit references to reports and notifications mean written reports and notifications, except where reference is made to notification being made "without delay", in which case it may be provided by telephone.

# Schedule 1 - Operations

Table S1.1 activities		
Activity reference	Description of activities for waste operations	Limits of activities
A1 Material Recycling Facility	<b>R13:</b> Storage of waste pending any of the operations numbered R1 to R12 (excluding temporary storage, pending collection, on the site where the waste is produced)	All waste must be stored and treated within a building on an impermeable surface with a sealed drainage.
	<b>D14:</b> Repackaging prior to submission to any of the operations numbered D1 to D13	Treatment operations shall be limited to manual and/or mechanical: <ul style="list-style-type: none"> <li>- sorting (manual only)</li> <li>- screening</li> <li>- separation</li> <li>- ballistic separation</li> <li>- baling</li> <li>- shredding</li> <li>- compaction</li> </ul>
	<b>D15:</b> Storage pending any of the operations numbered D1 to D14 (excluding temporary storage, pending collection, on the site where the waste is produced)	of permitted waste for the purpose of recovery or disposal.
	<b>R3:</b> Recycling/reclamation of organic substances which are not used as solvents (including composting and other biological transformation processes)	There shall be no treatment of: <ul style="list-style-type: none"> <li>- waste batteries and/or accumulators</li> <li>- waste electronic and electrical equipment (WEEE)</li> <li>- hazardous waste</li> </ul>
	<b>R4:</b> Recycling/reclamation of metals and metal compounds	other than bulking up for onward transfer.
	<b>R5:</b> Recycling/reclamation of other inorganic materials	Batteries shall be stored in containers with an impermeable, acid resistant base and a lid to prevent ingress of surface water.
	<b>D9:</b> Physico-chemical treatment not specified elsewhere in this Annex which results in final compounds or mixtures which are discarded by means of any of the operations numbered D1 to D12 (e.g. evaporation, drying, calcination, etc.)	The maximum quantity of metal waste (including waste electrical and electronic equipment and end of life vehicles and their components) that can be treated in shredders for recovery or a mix of recovery and disposal in total at the site shall not exceed 75 tonnes per day.  The maximum quantity of hazardous waste that can be stored at the site in total for recovery or disposal, (excluding end of life vehicles and/or waste electrical and electronic equipment stored pending manual dismantling, repair or refurbishment), shall not exceed 50 tonnes at any one time.  Waste types accepted on site specified in Table S2.1

Activity reference	Description of activities for waste operations	Limits of activities
<b>A2</b> Waste Transfer Station Facility	<p><b>R13:</b> Storage of waste pending any of the operations numbered R1 to R12 (excluding temporary storage, pending collection, on the site where the waste is produced)</p> <p><b>D14:</b> Repackaging prior to submission to any of the operations numbered D1 to D13</p> <p><b>D15:</b> Storage pending any of the operations numbered D1 to D14 (excluding temporary storage, pending collection, on the site where the waste is produced)</p> <p><b>R3:</b> Recycling/reclamation of organic substances which are not used as solvents (including composting and other biological transformation processes)</p> <p><b>R4:</b> Recycling/reclamation of metals and metal compounds</p> <p><b>R5:</b> Recycling/reclamation of other inorganic materials</p> <p><b>D9:</b> Physico-chemical treatment not specified elsewhere in this Annex which results in final compounds or mixtures which are discarded by means of any of the operations numbered D1 to D12 (e.g. evaporation, drying, calcination, etc.)</p>	<p>All waste must be stored and treated within a building on an impermeable surface with a sealed drainage.</p> <p>Treatment operations shall be limited to manual and/or mechanical:</p> <ul style="list-style-type: none"> <li>- sorting (manual only)</li> <li>- separation</li> <li>- shredding</li> <li>- compaction</li> </ul> <p>of permitted waste for the purpose of recovery or disposal.</p> <p>There shall be no treatment of:</p> <ul style="list-style-type: none"> <li>- waste batteries and/or accumulators</li> <li>- waste electronic and electrical equipment (WEEE)</li> <li>- hazardous waste</li> </ul> <p>other than bulking up for onward transfer.</p> <p>Biodegradable kitchen and canteen waste (20 01 08) shall be stored within a building within a secure, sealed, and lidded container.</p> <p>Batteries shall be stored in containers with an impermeable, acid resistant base and a lid to prevent ingress of surface water.</p> <p>Asbestos waste shall be double bagged and stored within clearly identified, segregated, secure, lockable containers on an impermeable surface with sealed drainage.</p> <p>The maximum quantity of metal waste (including waste electrical and electronic equipment and end of life vehicles and their components) that can be treated in shredders for recovery or a mix of recovery and disposal in total at the site shall not exceed 75 tonnes per day.</p> <p>The maximum quantity of hazardous waste that can be stored at the site in total for recovery or disposal, (excluding end of life vehicles and/or waste electrical and electronic equipment stored pending manual dismantling, repair or refurbishment), shall not exceed 50 tonnes at any one time.</p> <p>Waste types accepted on site as listed in Table S2.2</p>

Activity reference	Description of activities for waste operations	Limits of activities
<b>A3</b> Inert material recycling facility (soil and rubble recycling)	<p><b>R13:</b> Storage of waste pending any of the operations numbered R1 to R12 (excluding temporary storage, pending collection, on the site where the waste is produced)</p> <p><b>R3:</b> Recycling/reclamation of organic substances which are not used as solvents (including composting and other biological transformation processes)</p> <p><b>R5:</b> Recycling/reclamation of other inorganic materials</p>	<p>All waste must be stored and treated on an impermeable surface with a sealed drainage.</p> <p>Treatment operations shall be limited to manual and/or mechanical:</p> <ul style="list-style-type: none"> <li>- sorting (manual only)</li> <li>- separation</li> <li>- crushing</li> <li>- blending</li> <li>- screening</li> </ul> <p>of permitted waste for the purpose of recovery only.</p> <p>Waste types accepted on site as listed in Table S2.3</p>
<b>A4</b> Physical treatment facility	<p><b>D15:</b> Storage pending any of the operations numbered D1 to D14 (excluding temporary storage, pending collection, on the site where the waste is produced)</p> <p><b>D9:</b> Physico-chemical treatment not specified elsewhere in this Annex which results in final compounds or mixtures which are discarded by means of any of the operations numbered D1 to D12 (e.g. evaporation, drying, calcination, etc.)</p>	<p>All waste must be stored and treated on an impermeable surface with a sealed drainage.</p> <p>Treatment operations shall be limited to dewatering of permitted wastes for the purpose of disposal only.</p> <p>Waste types accepted on site as listed in Table S2.4</p>
<b>A5</b> Mattress Recycling Facility	<p><b>R13:</b> Storage of waste pending any of the operations numbered R1 to R12 (excluding temporary storage, pending collection, on the site where the waste is produced)</p> <p><b>R4:</b> Recycling/reclamation of metals and metal compounds</p>	<p>All waste must be stored and treated within a building on an impermeable surface with a sealed drainage.</p> <p>Treatment operations shall be limited to manual and/or mechanical:</p> <ul style="list-style-type: none"> <li>- handling (manual only)</li> <li>- sorting</li> <li>- separation</li> <li>- shredding</li> </ul> <p>of permitted waste for the purpose of recovery only.</p> <p>Waste types accepted on site as listed in Table S2.5</p>

Activity reference	Description of activities for waste operations	Limits of activities
	Discharge of integral site drainage (process effluent) from the emission point(s) indicated on the plan in Schedule 7.	<p>Drainage consisting solely of:</p> <ul style="list-style-type: none"> <li>- clean, rainfall dependant drainage from areas of the site not used in connection with the storage and/or treatment of waste</li> <li>- run-off from the impermeable surface from areas of the site used to store and/or treat waste to an unnamed watercourse via a class 1 interceptor (activities A1 and A5 only) or to foul sewer via the landfill leachate collection facility (activities A2, A3, A4, only).</li> </ul> <p>No visible oil or grease shall be present in the discharge.</p>

**Table S1.2 Operating techniques**

Description	Parts	Date Received
Technical Guidance Document: 'How to comply with your environmental permit'	All relevant sections	N/A
Sector Guidance Note IPPC S5.06: Guidance for the Recovery and Disposal of Hazardous and Non-Hazardous Waste	All relevant sections	N/A
Fire prevention and mitigation plan guidance - Waste	All relevant sections	N/A
Odour Management Plan	All relevant sections	In line with IPC 1
Fire prevention and mitigation plan	All relevant sections	In line with IPC 2
Response to Schedule 5 Notice dated 04/11/19	CRM.0121.001.PE.L.010. Further information request FINAL. Sections: <ul style="list-style-type: none"> <li>- 4.0 Environmental Risk Assessment- 4.3 Odour Emissions</li> <li>- Application Report Appendix E (Updated): OMP – Additional Aspects – Storage of Solid Fraction Digestate and Acceptance and Handling of Wastes from External Waste Facilities</li> </ul>	26/11/19

<b>Table S1.3 Improvement programme requirements</b>		
<b>Reference</b>	<b>Requirement</b>	<b>Date</b>
IPC1	The operator is required to submit an Odour management plan that meets the current guidance to Natural Resources Wales for approval for activities not assessed in application EPR/AP3199FE/V013 or incorporated in Table S1.2 of this permit.	03/09/13 (3 months from date of issue of EPR/AP3199FE/V011) or otherwise agreed in writing with Natural Resources Wales
IPC2	<p>The operator shall submit a written Fire prevention and mitigation plan to Natural Resources Wales.</p> <p>The Fire prevention and mitigation plan must be produced in line with the standards set out in Fire prevention and mitigation plan guidance – Waste.</p>	3 months after permit issue of EPR/AP3199FE/V013 or otherwise agreed in writing with Natural Resources Wales

## Schedule 2 - Waste types, raw materials and fuels

<b>Table S2.1 Permitted waste types and quantities for materials recycling facility</b>	
<b>Maximum quantity</b>	The maximum quantity of waste to be accepted onto the site as a whole shall not exceed 150,000 tonnes per year.
<b>Exclusions</b>	Notwithstanding the waste types set out in this table, wastes having any of the following characteristics shall not be accepted: <ul style="list-style-type: none"> <li>consisting solely or mainly of dusts, powders or loose fibres</li> <li>sludges</li> <li>odorous or odour producing</li> </ul>
<b>Waste code</b>	<b>Description</b>
<b>02</b>	<b>WASTES FROM AGRICULTURE, HORTICULTURE, AQUACULTURE, FORESTRY, HUNTING AND FISHING, FOOD PREPARATION AND PROCESSING</b>
<b>02 01</b>	<b>wastes from agriculture, horticulture, aquaculture, forestry, hunting and fishing</b>
02 01 04	waste plastics (except packaging)
02 01 07	wastes from forestry
02 01 10	waste metal
<b>03</b>	<b>WASTES FROM WOOD PROCESSING AND THE PRODUCTION OF PANELS AND FURNITURE, PULP, PAPER AND CARDBOARD</b>
<b>03 01</b>	<b>wastes from wood processing and the production of panels and furniture</b>
03 01 01	waste bark and cork
03 01 05	sawdust, shavings, cuttings, wood, particle board and veneer other than those mentioned in 03 01 04
<b>03 03</b>	<b>wastes from pulp, paper and cardboard production and processing</b>
03 03 07	mechanically separated rejects from pulping of waste paper and cardboard
03 03 08	wastes from sorting of paper and cardboard destined for recycling
03 03 10	fibre rejects, fibre-, filler- and coating-sludges from mechanical separation
<b>04</b>	<b>WASTES FROM THE LEATHER, FUR AND TEXTILE INDUSTRIES</b>
<b>04 02</b>	<b>wastes from the textile industry</b>
04 02 21	wastes from unprocessed textile fibres
04 02 22	wastes from processed textile fibres
<b>07</b>	<b>WASTES FROM ORGANIC CHEMICAL PROCESSES</b>
<b>07 02</b>	<b>wastes from the MFSU of plastics, synthetic rubber and man-made fibres</b>
07 02 13	waste plastic
<b>10</b>	<b>WASTES FROM THERMAL PROCESSES</b>
<b>10 11</b>	<b>wastes from manufacture of glass and glass products</b>
10 11 12	waste glass other than those mentioned in 10 11 11
<b>12</b>	<b>WASTES FROM SHAPING AND PHYSICAL AND MECHANICAL SURFACE TREATMENT OF METALS AND PLASTICS</b>
<b>12 01</b>	<b>wastes from shaping and physical and mechanical surface treatment of metals and plastics</b>
12 01 01	ferrous metal filings and turnings
12 01 03	non-ferrous metal filings and turnings
12 01 05	plastics shavings and turnings
12 01 13	welding wastes
12 01 21	spent grinding bodies and grinding materials other than those mentioned in 12 01 20
<b>15</b>	<b>WASTE PACKAGING, ABSORBENTS, WIPING CLOTHS, FILTER MATERIALS AND PROTECTIVE CLOTHING NOT OTHERWISE SPECIFIED</b>



<b>15 01</b>	<b>packaging (including separately collected municipal packaging waste)</b>
15 01 01	paper and cardboard packaging
15 01 02	plastic packaging
15 01 03	wooden packaging
15 01 04	metallic packaging
15 01 05	composite packaging
15 01 06	mixed packaging
15 01 07	glass packaging
15 01 09	textile packaging
<b>16</b>	<b>WASTES NOT OTHERWISE SPECIFIED IN THE LIST</b>
<b>16 01</b>	<b>end-of-life vehicles from different means of transport (including off-road machinery) and wastes from dismantling of end-of-life vehicles and vehicle maintenance (except 13, 14, 16 06 and 16 08)</b>
16 01 03	end-of-life tyres
16 01 17	ferrous metal
16 01 18	non-ferrous metal
16 01 19	plastic
16 01 20	glass
<b>16 02</b>	<b>wastes from electrical and electronic equipment</b>
16 02 14	discarded equipment other than those mentioned in 16 02 09 to 16 02 13
16 02 16	components removed from discarded equipment other than those mentioned in 16 02 15
<b>16 06</b>	<b>batteries and accumulators</b>
16 06 04	alkaline batteries (except 16 06 03)
16 06 05	other batteries and accumulators
<b>17</b>	<b>CONSTRUCTION AND DEMOLITION WASTES (INCLUDING EXCAVATED SOIL FROM CONTAMINATED SITES)</b>
<b>17 01</b>	<b>concrete, bricks, tiles and ceramics</b>
17 01 01	concrete
17 01 02	bricks
17 01 03	tiles and ceramics
17 01 07	mixtures of concrete, bricks, tiles and ceramics other than those mentioned in 17 01 06
<b>17 02</b>	<b>wood, glass and plastic</b>
17 02 01	wood
17 02 02	glass
17 02 03	plastic
<b>17 04</b>	<b>metals (including their alloys)</b>
17 04 01	copper, bronze, brass
17 04 02	aluminium
17 04 03	lead
17 04 04	zinc
17 04 05	iron and steel
17 04 06	tin
17 04 07	mixed metals
17 04 11	cables other than those mentioned in 17 04 10
<b>17 09</b>	<b>other construction and demolition wastes</b>
17 09 04	mixed construction and demolition wastes other than those mentioned in 17 09 01, 17 09 02 and 17 09 03
<b>19</b>	<b>WASTES FROM WASTE MANAGEMENT FACILITIES, OFF-SITE WASTE WATER TREATMENT PLANTS AND THE PREPARATION OF WATER INTENDED FOR</b>

<b>HUMAN CONSUMPTION AND WATER FOR INDUSTRIAL USE</b>	
<b>19 12</b>	<b>wastes from the mechanical treatment of waste (for example sorting, crushing, compacting, pelletising) not otherwise specified</b>
19 12 01	paper and cardboard
19 12 02	ferrous metal
19 12 03	non-ferrous metal
19 12 04	plastic and rubber
19 12 05	glass
19 12 07	wood other than that mentioned in 19 12 06
19 12 08	textiles
19 12 09	minerals (for example sand, stones)
<b>20 MUNICIPAL WASTES (HOUSEHOLD WASTE AND SIMILAR COMMERCIAL, INDUSTRIAL AND INSTITUTIONAL WASTES) INCLUDING SEPARATELY COLLECTED FRACTIONS</b>	
<b>20 01</b>	<b>separately collected fractions (except 15 01)</b>
20 01 01	paper and cardboard
20 01 02	glass
20 01 08	biodegradable kitchen and canteen waste
20 01 10	clothes
20 01 11	textiles
20 01 34	batteries and accumulators other than those mentioned in 20 01 33
20 01 36	discarded electrical and electronic equipment other than those mentioned in 20 01 21, 20 01 23 and 20 01 35
20 01 37*	wood containing hazardous substances
20 01 38	wood other than that mentioned in 20 01 37
20 01 39	plastics
20 01 40	metals
20 01 41	wastes from chimney sweeping
20 01 99	other fractions not otherwise specified
<b>20 02</b>	<b>garden and park wastes (including cemetery waste)</b>
20 02 01	biodegradable waste
20 02 02	soil and stones
20 02 03	other non-biodegradable wastes
<b>20 03</b>	<b>other municipal wastes</b>
20 03 01	mixed municipal waste
20 03 02	waste from markets
20 03 03	street-cleaning residues
20 03 04	septic tank sludge
20 03 06	waste from sewage cleaning
20 03 07	bulky waste

**Table S2.2 Permitted waste types and quantities for waste transfer station facility**

<b>Maximum quantity</b>	The maximum quantity of waste to be accepted onto the site as a whole shall not exceed 150,000 tonnes per year.
<b>Exclusions</b>	Notwithstanding the waste types set out in this table, wastes having any of the following characteristics shall not be accepted: <ul style="list-style-type: none"> <li>• consisting solely or mainly of dusts, powders or loose fibres</li> <li>• sludges</li> <li>• odorous or odour producing</li> </ul>
<b>Waste code</b>	<b>Description</b>

<b>02</b>	<b>WASTES FROM AGRICULTURE, HORTICULTURE, AQUACULTURE, FORESTRY, HUNTING AND FISHING, FOOD PREPARATION AND PROCESSING</b>
<b>02 01</b>	<b>wastes from agriculture, horticulture, aquaculture, forestry, hunting and fishing</b>
02 01 03	plant-tissue waste
02 01 04	waste plastics (except packaging)
02 01 07	wastes from forestry
02 01 10	waste metal
<b>03</b>	<b>WASTES FROM WOOD PROCESSING AND THE PRODUCTION OF PANELS AND FURNITURE, PULP, PAPER AND CARDBOARD</b>
<b>03 01</b>	<b>wastes from wood processing and the production of panels and furniture</b>
03 01 01	waste bark and cork
03 01 05	sawdust, shavings, cuttings, wood, particle board and veneer other than those mentioned in 03 01 04
<b>03 03</b>	<b>wastes from pulp, paper and cardboard production and processing</b>
03 03 01	waste bark and wood
03 03 07	mechanically separated rejects from pulping of waste paper and cardboard
03 03 08	wastes from sorting of paper and cardboard destined for recycling
03 03 10	fibre rejects, fibre-, filler- and coating-sludges from mechanical separation
<b>04</b>	<b>WASTES FROM THE LEATHER, FUR AND TEXTILE INDUSTRIES</b>
<b>04 01</b>	<b>wastes from the leather and fur industry</b>
04 01 08	waste tanned leather (blue sheetings, shavings, cuttings, buffing dust) containing chromium
04 01 09	wastes from dressing and finishing
<b>04 02</b>	<b>wastes from the textile industry</b>
04 02 21	wastes from unprocessed textile fibres
04 02 22	wastes from processed textile fibres
<b>07</b>	<b>WASTES FROM ORGANIC CHEMICAL PROCESSES</b>
<b>07 02</b>	<b>wastes from the MFSU of plastics, synthetic rubber and man-made fibres</b>
07 02 13	waste plastic
<b>10 11</b>	<b>wastes from manufacture of glass and glass products</b>
10 11 12	waste glass other than those mentioned in 10 11 11
<b>12</b>	<b>WASTES FROM SHAPING AND PHYSICAL AND MECHANICAL SURFACE TREATMENT OF METALS AND PLASTICS</b>
<b>12 01</b>	<b>wastes from shaping and physical and mechanical surface treatment of metals and plastics</b>
12 01 01	ferrous metal filings and turnings
12 01 03	non-ferrous metal filings and turnings
12 01 05	plastics shavings and turnings
12 01 13	welding wastes
12 01 21	spent grinding bodies and grinding materials other than those mentioned in 12 01 20
<b>15</b>	<b>WASTE PACKAGING, ABSORBENTS, WIPING CLOTHS, FILTER MATERIALS AND PROTECTIVE CLOTHING NOT OTHERWISE SPECIFIED</b>
<b>15 01</b>	<b>packaging (including separately collected municipal packaging waste)</b>
15 01 01	paper and cardboard packaging
15 01 02	plastic packaging
15 01 03	wooden packaging
15 01 04	metallic packaging
15 01 05	composite packaging
15 01 06	mixed packaging
15 01 07	glass packaging

15 01 09	textile packaging
<b>15 02</b>	<b>absorbents, filter materials, wiping cloths and protective clothing</b>
15 02 03	absorbents, filter materials, wiping cloths and protective clothing other than those mentioned in 15 02 02
<b>16</b>	<b>WASTES NOT OTHERWISE SPECIFIED IN THE LIST</b>
<b>16 01</b>	<b>end-of-life vehicles from different means of transport (including off-road machinery) and wastes from dismantling of end-of-life vehicles and vehicle maintenance (except 13, 14, 16 06 and 16 08)</b>
16 01 03	end-of-life tyres
16 01 17	ferrous metal
16 01 18	non-ferrous metal
16 01 19	plastic
16 01 20	glass
<b>16 02</b>	<b>wastes from electrical and electronic equipment</b>
16 02 14	discarded equipment other than those mentioned in 16 02 09 to 16 02 13
16 02 16	components removed from discarded equipment other than those mentioned in 16 02 15
<b>16 06</b>	<b>batteries and accumulators</b>
16 06 04	alkaline batteries (except 16 06 03)
16 06 05	other batteries and accumulators
<b>17</b>	<b>CONSTRUCTION AND DEMOLITION WASTES (INCLUDING EXCAVATED SOIL FROM CONTAMINATED SITES)</b>
<b>17 01</b>	<b>concrete, bricks, tiles and ceramics</b>
17 01 01	concrete
17 01 02	bricks
17 01 03	tiles and ceramics
17 01 07	mixtures of concrete, bricks, tiles and ceramics other than those mentioned in 17 01 06
<b>17 02</b>	<b>wood, glass and plastic</b>
17 02 01	wood
17 02 02	glass
17 02 03	plastic
<b>17 04</b>	<b>metals (including their alloys)</b>
17 04 01	copper, bronze, brass
17 04 02	aluminium
17 04 03	lead
17 04 04	zinc
17 04 05	iron and steel
17 04 06	tin
17 04 07	mixed metals
17 04 11	cables other than those mentioned in 17 04 10
<b>17 05</b>	<b>soil (including excavated soil from contaminated sites), stones and dredging spoil</b>
17 05 04	soil and stones other than those mentioned in 17 05 03
<b>17 06</b>	<b>insulation materials and asbestos-containing construction materials</b>
17 06 05*	construction materials containing asbestos
<b>17 08</b>	<b>gypsum-based construction material</b>
17 08 02	gypsum-based construction materials other than those mentioned in 17 08 01
<b>17 09</b>	<b>other construction and demolition wastes</b>
17 09 04	mixed construction and demolition wastes other than those mentioned in 17 09 01, 17 09 02 and 17 09 03

<b>18</b>	<b>WASTES FROM HUMAN OR ANIMAL HEALTH CARE AND/OR RELATED RESEARCH (except kitchen and restaurant wastes not arising from immediate health care)</b>
<b>18 01</b>	<b>wastes from natal care, diagnosis, treatment or prevention of disease in humans</b>
18 01 04	wastes whose collection and disposal is not subject to special requirements in order to prevent infection (for example dressings, plaster casts, linen, disposable clothing, diapers)
<b>19</b>	<b>WASTES FROM WASTE MANAGEMENT FACILITIES, OFF-SITE WASTE WATER TREATMENT PLANTS AND THE PREPARATION OF WATER INTENDED FOR HUMAN CONSUMPTION AND WATER FOR INDUSTRIAL USE</b>
<b>19 06</b>	<b>wastes from anaerobic treatment of waste</b>
19 06 04	digestate from anaerobic treatment of municipal waste
<b>19 12</b>	<b>wastes from the mechanical treatment of waste (for example sorting, crushing, compacting, pelletising) not otherwise specified</b>
19 12 12	other wastes (including mixtures of materials) from mechanical treatment of wastes other than those mentioned in 19 12 11 (consisting of solid digestate only)
<b>20</b>	<b>MUNICIPAL WASTES (HOUSEHOLD WASTE AND SIMILAR COMMERCIAL, INDUSTRIAL AND INSTITUTIONAL WASTES) INCLUDING SEPARATELY COLLECTED FRACTIONS</b>
<b>20 01</b>	<b>separately collected fractions (except 15 01)</b>
20 01 01	paper and cardboard
20 01 02	glass
20 01 08	biodegradable kitchen and canteen waste
20 01 10	clothes
20 01 11	textiles
20 01 27*	paint, inks, adhesives and resins containing hazardous substances
20 01 34	batteries and accumulators other than those mentioned in 20 01 33
20 01 36	discarded electrical and electronic equipment other than those mentioned in 20 01 21, 20 01 23 and 20 01 35
20 01 37*	wood containing hazardous substances
20 01 38	wood other than that mentioned in 20 01 37
20 01 39	plastics
20 01 40	metals
20 01 41	wastes from chimney sweeping
20 01 99	other fractions not otherwise specified
<b>20 02</b>	<b>garden and park wastes (including cemetery waste)</b>
20 02 01	biodegradable waste
20 02 02	soil and stones
20 02 03	other non-biodegradable wastes
<b>20 03</b>	<b>other municipal wastes</b>
20 03 01	mixed municipal waste
20 03 02	waste from markets
20 03 03	street-cleaning residues
20 03 04	septic tank sludge
20 03 06	waste from sewage cleaning
20 03 07	bulky waste
20 03 99	municipal wastes not otherwise specified

**Table S2.3 Permitted waste types and quantities for inert material recycling facility**

<b>Maximum quantity</b>	The maximum quantity of waste to be accepted onto the site as a whole shall not exceed 150,000 tonnes per year.
-------------------------	---

Waste code	Description
<b>17</b>	<b>CONSTRUCTION AND DEMOLITION WASTES (INCLUDING EXCAVATED SOIL FROM CONTAMINATED SITES)</b>
<b>17 01</b>	<b>concrete, bricks, tiles and ceramics</b>
17 01 01	concrete
17 01 02	bricks
17 01 03	tiles and ceramics
17 01 07	mixtures of concrete, bricks, tiles and ceramics other than those mentioned in 17 01 06
<b>17 05</b>	<b>soil (including excavated soil from contaminated sites), stones and dredging spoil</b>
17 05 04	soil and stones other than those mentioned in 17 05 03
<b>17 09</b>	<b>other construction and demolition wastes</b>
17 09 04	mixed construction and demolition wastes other than those mentioned in 17 09 01, 17 09 02 and 17 09 03
<b>20</b>	<b>MUNICIPAL WASTES (HOUSEHOLD WASTE AND SIMILAR COMMERCIAL, INDUSTRIAL AND INSTITUTIONAL WASTES) INCLUDING SEPARATELY COLLECTED FRACTIONS</b>
<b>20 02</b>	<b>garden and park wastes (including cemetery waste)</b>
20 02 02	soil and stones
20 02 03	other non-biodegradable wastes

**Table S2.4 Permitted waste types and quantities for physical treatment facility**

<b>Maximum quantity</b>	The maximum quantity of waste to be accepted onto the site as a whole shall not exceed 150,000 tonnes per year.
<b>Exclusions</b>	Notwithstanding the waste types set out in this table, wastes having any of the following characteristics shall not be accepted: <ul style="list-style-type: none"> <li>Consisting of any waste other than gully suckings</li> </ul>
Waste code	Description
<b>20</b>	<b>MUNICIPAL WASTES (HOUSEHOLD WASTE AND SIMILAR COMMERCIAL, INDUSTRIAL AND INSTITUTIONAL WASTES) INCLUDING SEPARATELY COLLECTED FRACTIONS</b>
<b>20 02</b>	<b>garden and park wastes (including cemetery waste)</b>
20 02 02	soil and stones
20 02 03	other non-biodegradable wastes
<b>20 03</b>	<b>other municipal wastes</b>
20 03 03	street-cleaning residues

**Table S2.5 Permitted waste types and quantities for mattress recycling facility**

<b>Maximum quantity</b>	The maximum quantity of waste to be accepted onto the site as a whole shall not exceed 150,000 tonnes per year.
Waste code	Description
<b>20</b>	<b>MUNICIPAL WASTES (HOUSEHOLD WASTE AND SIMILAR COMMERCIAL, INDUSTRIAL AND INSTITUTIONAL WASTES) INCLUDING SEPARATELY COLLECTED FRACTIONS</b>
<b>20 03</b>	<b>other municipal wastes</b>
20 03 07	bulky waste (consisting of mattress waste only)

## **Schedule 3 – Emissions and monitoring**

There are no emission limits or associated monitoring requirements.

## **Schedule 4 - Reporting**

There is no reporting under this schedule.



## Schedule 5 - Notification

These pages outline the information that the operator must provide.

Units of measurement used in information supplied under Part A and B requirements shall be appropriate to the circumstances of the emission. Where appropriate, a comparison should be made of actual emissions and authorised emission limits.

If any information is considered commercially confidential, it should be separated from non-confidential information, supplied on a separate sheet and accompanied by an application for commercial confidentiality under the provisions of the EP Regulations.

### Part A

Permit Number	
Name of operator	
Location of Facility	
Time and date of the detection	

**(a) Notification requirements for any malfunction, breakdown or failure of equipment or techniques, accident, or emission of a substance not controlled by an emission limit which has caused, is causing or may cause significant pollution**

To be notified within 24 hours of detection	
Date and time of the event	
Reference or description of the location of the event	
Description of where any release into the environment took place	
Substances(s) potentially released	
Best estimate of the quantity or rate of release of substances	
Measures taken, or intended to be taken, to stop any emission	
Description of the failure or accident.	

**(b) Notification requirements for the breach of a limit**

To be notified within 24 hours of detection unless otherwise specified below	
Emission point reference/ source	
Parameter(s)	
Limit	
Measured value and uncertainty	
Date and time of monitoring	
Measures taken, or intended to be taken, to stop the emission	

Time periods for notification following detection of a breach of a limit	
Parameter	Notification period

(c) Notification requirements for the detection of any significant adverse environmental effect	
To be notified within 24 hours of detection	
Description of where the effect on the environment was detected	
Substances(s) detected	
Concentrations of substances detected	
Date of monitoring/sampling	

## Part B - to be submitted as soon as practicable

Any more accurate information on the matters for notification under Part A.	
Measures taken, or intended to be taken, to prevent a recurrence of the incident	
Measures taken, or intended to be taken, to rectify, limit or prevent any pollution of the environment which has been or may be caused by the emission	
The dates of any unauthorised emissions from the facility in the preceding 24 months.	

<b>Name*</b>	
<b>Post</b>	
<b>Signature</b>	
<b>Date</b>	

\* authorised to sign on behalf of the operator

## Schedule 6 - Interpretation

*“accident”* means an accident that may result in pollution.

*“Annex I”* means Annex I to Directive 2008/98/EC of the European Parliament and of the Council on waste.

*“Annex II”* means Annex II to Directive 2008/98/EC of the European Parliament and of the Council on waste.

*“application”* means the application for this permit, together with any additional information supplied by the operator as part of the application and any response to a notice served under Schedule 5 to the EP Regulations.

*“authorised officer”* means any person authorised by Natural Resources Wales under section 108(1) of The Environment Act 1995 to exercise, in accordance with the terms of any such authorisation, any power specified in section 108(4) of that Act.

*“building”* means a construction that has the objective of providing sheltering cover and minimising emissions of noise, particulate matter, odour and litter.

*“D”* means a disposal operation provided for in Annex I to Directive 2008/98/EC of the European Parliament and of the Council on waste.

*“emissions to land”* includes emissions to groundwater.

*“emissions of substances not controlled by emission limits”* means emissions of substances to air, water or land from the activities, either from the emission points specified in schedule 3 or from other localised or diffuse sources, which are not controlled by an emission or background concentration limit.

*“EP Regulations”* means The Environmental Permitting (England and Wales) Regulations SI 2016 No.1154 and words and expressions used in this permit which are also used in the Regulations have the same meanings as in those Regulations.

*“groundwater”* means all water, which is below the surface of the ground in the saturation zone and in direct contact with the ground or subsoil.

*“hazardous property”* has the meaning in Annex III of the Waste Framework Directive.

*“hazardous substance”* means a substance classified as hazardous as a consequence of fulfilling the criteria laid down in parts 2 to 5 of Annex I to Regulation (EC) No 1272/2008.

*“hazardous waste”* has the meaning given in the Hazardous Waste (Wales) Regulations 2005 (as amended).

*“impermeable surface”* means a surface or pavement constructed and maintained to a standard sufficient to prevent the transmission of liquids beyond the surface.

*“Pests”* means Birds, Vermin and Insects.

*“quarter”* means a calendar year quarter commencing on 1 January, 1 April, 1 July or 1 October.

*“R”* means a recovery operation provided for in Annex II to Directive 2008/98/EC of the European Parliament and of the Council on waste.

*“Waste code”* means the six digit code referable to a type of waste in accordance with the list of wastes established by Commission Decision 2000/532/EC as amended from time to time (the ‘List of Wastes Decision’) and in relation to hazardous waste, includes the asterisk.

*“Waste Framework Directive” or “WFD”* means Waste Framework Directive 2008/98/EC of the European Parliament and of the Council on waste.

*“WEEE”* means waste electrical and electronic equipment.

*“WEEE Directive”* means Directive 2012/19/EU of the European Parliament and of the Council of 4th July 2012 on waste electrical and electronic equipment (WEEE).

*“year”* means calendar year ending 31 December.

## Schedule 7 - Site plan

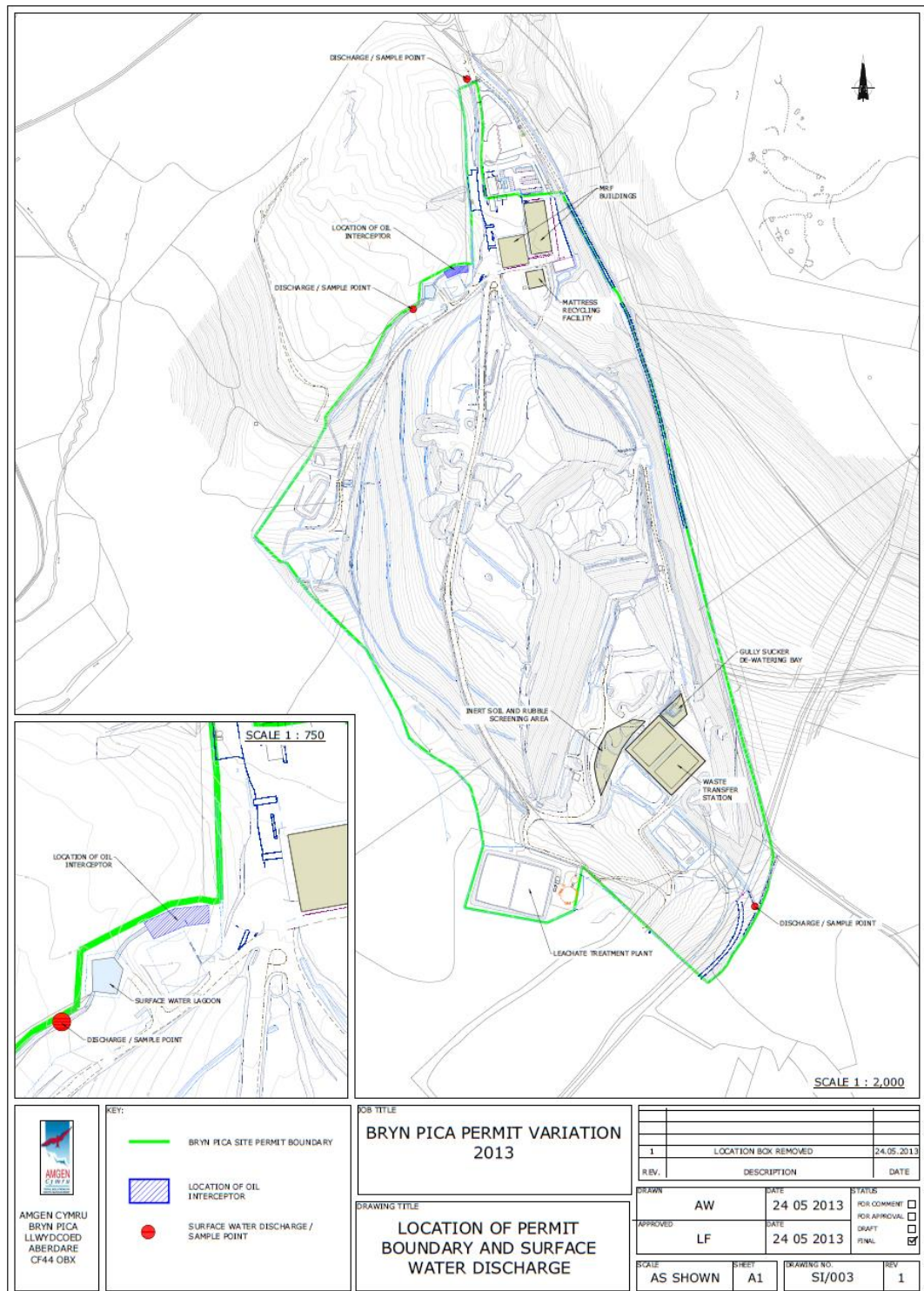

END OF PERMIT