



Unit 7-8 Hawarden Business Park
Manor Road (off Manor Lane)
Hawarden
Deeside
CH5 3US

Tel: (01244) 528700

Fax: (01244) 528701

email: hawardencustomerservices@alsglobal.com

Website: www.alsenvironmental.co.uk

Newport City Council
Civic Centre
Newport
NP20 4UR

Attention: Luke Embrey

CERTIFICATE OF ANALYSIS

Date of report Generation: 03 April 2021
Customer: Newport City Council
Sample Delivery Group (SDG): 210325-73
Your Reference: March GW 2021 P2
Location: Newport landfill
Report No: 592877

We received 7 samples on Thursday March 25, 2021 and 7 of these samples were scheduled for analysis which was completed on Saturday April 03, 2021. Accredited laboratory tests are defined within the report, but opinions, interpretations and on-site data expressed herein are outside the scope of ISO 17025 accreditation.

Should this report require incorporation into client reports, it must be used in its entirety and not simply with the data sections alone.

Chemical testing (unless subcontracted) performed at ALS Environmental Hawarden (Method codes TM) or ALS Environmental Aberdeen (Method codes S).

All sample data is provided by the customer. The reported results relate to the sample supplied, and on the basis that this data is correct.

Incorrect sampling dates and/or sample information will affect the validity of results.

The customer is not permitted to reproduce this report except in full without the approval of the laboratory.

Approved By:

Sonia McWhan

Operations Manager

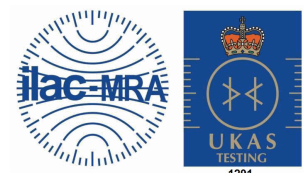



CERTIFICATE OF ANALYSIS

Validated

SDG: 210325-73 **Client Reference:** March GW 2021 P2 **Report Number:** 592877
Location: Newport landfill **Order Number:** 700160058 **Superseded Report:**

Received Sample Overview

Lab Sample No(s)	Customer Sample Ref.	AGS Ref.	Depth (m)	Sampled Date
23967205	GW03_09		0.00 - 0.00	23/03/2021
23967309	GW06_13		0.00 - 0.00	23/03/2021
23967249	GW06_36		0.00 - 0.00	23/03/2021
23967289	GW06_37		0.00 - 0.00	23/03/2021
23967232	GW09_35		0.00 - 0.00	23/03/2021
23967270	GW12_38		0.00 - 0.00	23/03/2021
23967332	GW06_14A		0.00 - 0.00	23/03/2021

Only received samples which have had analysis scheduled will be shown on the following pages.



CERTIFICATE OF ANALYSIS

Validated

SDG:	210325-73	Client Reference:	March GW 2021 P2	Report Number:	592877
Location:	Newport landfill	Order Number:	700160058	Superseded Report:	

Results Legend <div style="margin-top: 5px;"> X Test N No Determination Possible </div> Sample Types - S - Soil/Solid UNS - Unspecified Solid GW - Ground Water SW - Surface Water LE - Land Leachate PL - Prepared Leachate PR - Process Water SA - Saline Water TE - Trade Effluent TS - Treated Sewage US - Untreated Sewage RE - Recreational Water DW - Drinking Water Non-regulatory UNL - Unspecified Liquid SL - Sludge G - Gas OTH - Other	Lab Sample No(s)	Customer Sample Reference	AGS Reference	Depth (m)	Container	Sample Type																				
								HNO3 Filtered (ALE204)	H2SO4 (ALE244)	500ml Plastic (ALE208)	250ml BOD (ALE12)	0.5l glass bottle (ALE227)	ZnAc (ALE246)	VAl (ALE297)	NaOH (ALE245)	HNO3 Filtered (ALE204)	H2SO4 (ALE244)	500ml Plastic (ALE208)	250ml BOD (ALE12)	0.5l glass bottle (ALE227)	ZnAc (ALE246)	VAl (ALE297)	NaOH (ALE245)			
	Alkalinity as CaCO3	All			0.00 - 0.00	NDPs: 0 Tests: 7	GW			X									X							
	Ammoniacal Nitrogen	All			0.00 - 0.00	NDPs: 0 Tests: 7	GW											X								
	Anions by Kone (w)	All			0.00 - 0.00	NDPs: 0 Tests: 7	GW			X									X							
	BOD True Total	All			0.00 - 0.00	NDPs: 0 Tests: 7	GW			X									X							
	COD Unfiltered	All			0.00 - 0.00	NDPs: 0 Tests: 7	GW			X									X							
Conductivity (at 20 deg.C)	All			0.00 - 0.00	NDPs: 0 Tests: 7	GW			X									X								
Cyanide Comp/Free/Total/Thiocyanate	All			0.00 - 0.00	NDPs: 0 Tests: 7	GW																				
Dissolved Metals by ICP-MS	All			0.00 - 0.00	NDPs: 0 Tests: 7	GW																				
Dissolved Organic/Inorganic Carbon	All			0.00 - 0.00	NDPs: 0 Tests: 7	GW				X																
EPH (DRO) (C10-C40) Aqueous (W)	All			0.00 - 0.00	NDPs: 0 Tests: 7	GW																				
Ionic Balance	All			0.00 - 0.00	NDPs: 0 Tests: 7	GW			X																	
Nitrite by Kone (w)	All			0.00 - 0.00	NDPs: 0 Tests: 7	GW																				
pH Value	All			0.00 - 0.00	NDPs: 0 Tests: 7	GW			X																	
Phosphate by Kone (w)	All			0.00 - 0.00	NDPs: 0 Tests: 7	GW			X																	
Sulphide	All			0.00 - 0.00	NDPs: 0 Tests: 7	GW																				



CERTIFICATE OF ANALYSIS

Validated

SDG:	210325-73	Client Reference:	March GW 2021 P2	Report Number:	592877
Location:	Newport landfill	Order Number:	700160058	Superseded Report:	

Results Legend <div style="margin-top: 5px;"> Test </div> <div style="margin-top: 5px;"> No Determination Possible </div> Sample Types - S - Soil/Solid UNS - Unspecified Solid GW - Ground Water SW - Surface Water LE - Land Leachate PL - Prepared Leachate PR - Process Water SA - Saline Water TE - Trade Effluent TS - Treated Sewage US - Untreated Sewage RE - Recreational Water DW - Drinking Water Non-regulatory UNL - Unspecified Liquid SL - Sludge G - Gas OTH - Other	Lab Sample No(s)	Customer Sample Reference	AGS Reference	Depth (m)	Container	Sample Type	
		23967205	GW03_09		0.00 - 0.00	HNO3 Filtered (ALE204) H2SO4 (ALE244) 500ml Plastic (ALE208) 250ml BOD (ALE212) 0.5l glass bottle (ALE227)	GW
		23967309	GW06_13		0.00 - 0.00	HNO3 Filtered (ALE204) H2SO4 (ALE244) 500ml Plastic (ALE208) 250ml BOD (ALE212) 0.5l glass bottle (ALE227)	GW
		23967249	GW06_36		0.00 - 0.00	HNO3 Filtered (ALE204) H2SO4 (ALE244) 500ml Plastic (ALE208) 250ml BOD (ALE212) 0.5l glass bottle (ALE227)	GW
						HNO3 Filtered (ALE204) H2SO4 (ALE244) 500ml Plastic (ALE208) 250ml BOD (ALE212) 0.5l glass bottle (ALE227)	GW
						HNO3 Filtered (ALE204) H2SO4 (ALE244) 500ml Plastic (ALE208) 250ml BOD (ALE212) 0.5l glass bottle (ALE227)	GW
						HNO3 Filtered (ALE204) H2SO4 (ALE244) 500ml Plastic (ALE208) 250ml BOD (ALE212) 0.5l glass bottle (ALE227)	GW
VOC MS (W)	All	NDPs: 0 Tests: 7			HNO3 Filtered (ALE204) H2SO4 (ALE244) 500ml Plastic (ALE208) 250ml BOD (ALE212) 0.5l glass bottle (ALE227)	GW	

23967232	GW09_35	0.00 - 0.00	ZnAc (ALE246)	GW	
			Vial (ALE297)	GW	X
			NaOH (ALE245)	GW	
			HNO3 Filtered (ALE204)	GW	
			H2SO4 (ALE244)	GW	
			500ml Plastic (ALE208)	GW	
			250ml BOD (ALE112)	GW	
			0.5l glass bottle (ALE227)	GW	
			ZnAc (ALE246)	GW	
			Vial (ALE297)	GW	X
			NaOH (ALE245)	GW	
			HNO3 Filtered (ALE204)	GW	
			H2SO4 (ALE244)	GW	
500ml Plastic (ALE208)	GW				
250ml BOD (ALE112)	GW				
0.5l glass bottle (ALE227)	GW				
ZnAc (ALE246)	GW				
Vial (ALE297)	GW				
NaOH (ALE245)	GW				
Vial (ALE297)	GW				
NaOH (ALE245)	GW	X			
23967249	GW06_36	0.00 - 0.00	ZnAc (ALE246)	GW	
			Vial (ALE297)	GW	
			NaOH (ALE245)	GW	
			HNO3 Filtered (ALE204)	GW	
			H2SO4 (ALE244)	GW	
			500ml Plastic (ALE208)	GW	
			250ml BOD (ALE112)	GW	
			0.5l glass bottle (ALE227)	GW	
			ZnAc (ALE246)	GW	
			Vial (ALE297)	GW	
			NaOH (ALE245)	GW	
			Vial (ALE297)	GW	
			NaOH (ALE245)	GW	



CERTIFICATE OF ANALYSIS

Validated

SDG:	210325-73	Client Reference:	March GW 2021 P2	Report Number:	592877
Location:	Newport landfill	Order Number:	700160058	Superseded Report:	

Results Legend <div style="display: flex; flex-direction: column; gap: 5px;"> <div style="display: flex; align-items: center;">X Test</div> <div style="display: flex; align-items: center;">N No Determination Possible</div> </div> Sample Types - S - Soil/Solid UNS - Unspecified Solid GW - Ground Water SW - Surface Water LE - Land Leachate PL - Prepared Leachate PR - Process Water SA - Saline Water TE - Trade Effluent TS - Treated Sewage US - Untreated Sewage RE - Recreational Water DW - Drinking Water Non-regulatory UNL - Unspecified Liquid SL - Sludge G - Gas OTH - Other	Lab Sample No(s)	Customer Sample Reference	AGS Reference	Depth (m)	Container	Sample Type	
		23967270	GM06_14A		0.00 - 0.00	ZnAc (ALE246)	GW
						Vial (ALE297)	GW
						NaOH (ALE245)	GW
						HNO3 Filtered (ALE204)	GW
						H2SO4 (ALE244)	GW
						500ml Plastic (ALE208)	GW
					250ml BOD (ALE212)	GW	
					0.5l glass bottle (ALE227)	GW	
					ZnAc (ALE246)	GW	
					Vial (ALE297)	GW	
					NaOH (ALE245)	GW	
					HNO3 Filtered (ALE204)	GW	
					H2SO4 (ALE244)	GW	
					500ml Plastic (ALE208)	GW	
					250ml BOD (ALE212)	GW	
					0.5l glass bottle (ALE227)	GW	
					ZnAc (ALE246)	GW	
Alkalinity as CaCO3	All	NDPs: 0 Tests: 7				X	
Ammoniacal Nitrogen	All	NDPs: 0 Tests: 7				X	
Anions by Kone (w)	All	NDPs: 0 Tests: 7				X	
BOD True Total	All	NDPs: 0 Tests: 7				X	
COD Unfiltered	All	NDPs: 0 Tests: 7				X	
Conductivity (at 20 deg.C)	All	NDPs: 0 Tests: 7				X	
Cyanide Comp/Free/Total/Thiocyanate	All	NDPs: 0 Tests: 7				X	
Dissolved Metals by ICP-MS	All	NDPs: 0 Tests: 7				X	
Dissolved Organic/Inorganic Carbon	All	NDPs: 0 Tests: 7				X	
EPH (DRO) (C10-C40) Aqueous (W)	All	NDPs: 0 Tests: 7				X	
Ionic Balance	All	NDPs: 0 Tests: 7				X	
Nitrite by Kone (w)	All	NDPs: 0 Tests: 7				X	
pH Value	All	NDPs: 0 Tests: 7				X	
Phosphate by Kone (w)	All	NDPs: 0 Tests: 7				X	
Sulphide	All	NDPs: 0 Tests: 7				X	



CERTIFICATE OF ANALYSIS

Validated

SDG:	210325-73	Client Reference:	March GW 2021 P2	Report Number:	592877
Location:	Newport landfill	Order Number:	700160058	Superseded Report:	

Results Legend <div style="margin-top: 10px;"> X Test </div> <div style="margin-top: 10px;"> N No Determination Possible </div> Sample Types - S - Soil/Solid UNS - Unspecified Solid GW - Ground Water SW - Surface Water LE - Land Leachate PL - Prepared Leachate PR - Process Water SA - Saline Water TE - Trade Effluent TS - Treated Sewage US - Untreated Sewage RE - Recreational Water DW - Drinking Water Non-regulatory UNL - Unspecified Liquid SL - Sludge G - Gas OTH - Other	Lab Sample No(s)	23967270										23967332					
	Customer Sample Reference	GM12_38										GM06_14A					
	AGS Reference																
	Depth (m)	0.00 - 0.00										0.00 - 0.00					
	Container	0.5l glass bottle (ALE227)	250ml BOD (ALE112)	500ml Plastic (ALE208)	H2SO4 (ALE244)	HNO3 Filtered (ALE204)	NaOH (ALE245)	VIAI (ALE297)	ZnAc (ALE246)	0.5l glass bottle (ALE227)	250ml BOD (ALE112)	500ml Plastic (ALE208)	H2SO4 (ALE244)	HNO3 Filtered (ALE204)	NaOH (ALE245)	VIAI (ALE297)	ZnAc (ALE246)
	Sample Type	GW	GW	GW	GW	GW	GW	GW	GW	GW	GW	GW	GW	GW	GW	GW	GW
	VOC MS (W)	All	NDPs: 0 Tests: 7										X				



CERTIFICATE OF ANALYSIS

Validated

SDG:	210325-73	Client Reference:	March GW 2021 P2	Report Number:	592877
Location:	Newport landfill	Order Number:	700160058	Superseded Report:	

Results Legend			Customer Sample Ref.	GW03_09	GW06_13	GW06_36	GW06_37	GW09_35	GW12_38
# ISO17025 accredited. M mCERTS accredited. aq Aqueous / settled sample. diss.filt Dissolved / filtered sample. tot.unfilt Total / unfiltered sample. * Subcontracted - refer to subcontractor report for accreditation status. ** % recovery of the surrogate standard to check the efficiency of the method. The results of individual compounds within samples aren't corrected for the recovery (F) Trigger breach confirmed 1-4-8@ Sample deviation (see appendix)			Depth (m) Sample Type Date Sampled Sampled Time Date Received SDG Ref Lab Sample No.(s) AGS Reference	0.00 - 0.00 Ground Water (GW) 23/03/2021	0.00 - 0.00 Ground Water (GW) 23/03/2021	0.00 - 0.00 Ground Water (GW) 23/03/2021	0.00 - 0.00 Ground Water (GW) 23/03/2021	0.00 - 0.00 Ground Water (GW) 23/03/2021	0.00 - 0.00 Ground Water (GW) 23/03/2021
Component	LOD/Units	Method							
Ionic balance	% Diff	Calulation	-5.43	-6.51	-7.64	-6.55	-2.03	2.46	
Alkalinity, Total as CaCO3	<2 mg/l	TM043	1030	1170	993	937	926	444	
BOD, unfiltered	<1 mg/l	TM045	<1	<1	<3	<3	<1	1.96	
Carbon, Organic (diss.filt)	<3 mg/l	TM090	11.9	17.9	12.5	19.3	10.8	12	
Ammoniacal Nitrogen as N	<0.2 mg/l	TM099	7.34	22.6	11	27.5	15.8	0.299	
Sulphide	<0.01 mg/l	TM101	0.0412	1.49	1.03	1.78	0.0108	<0.01	
COD, unfiltered	<7 mg/l	TM107	131	136	136	69.9	116	55.1	
Conductivity @ 20 deg.C	<0.02 mS/cm	TM120	8.15	9.15	9.75	9.6	12.9	1.78	
Arsenic (diss.filt)	<0.5 µg/l	TM152	4.73	0.93	1.42	13.6	1.63	1.24	
Boron (diss.filt)	<10 µg/l	TM152	1230	2120	1370	2130	1350	493	
Cadmium (diss.filt)	<0.08 µg/l	TM152	<0.08	<0.08	<0.08	<0.08	<0.08	<0.08	
Chromium (diss.filt)	<1 µg/l	TM152	<1	<1	<1	<1	<1	<1	
Copper (diss.filt)	<0.3 µg/l	TM152	<0.3	<0.3	<0.3	<0.3	<0.3	3.93	
Lead (diss.filt)	<0.2 µg/l	TM152	<0.2	<0.2	<0.2	<0.2	<0.2	0.522	
Manganese (diss.filt)	<3 µg/l	TM152	1080	605	183	469	282	95	
Nickel (diss.filt)	<0.4 µg/l	TM152	2.88	0.478	0.819	0.867	0.42	6.55	
Selenium (diss.filt)	<1 µg/l	TM152	<1	<1	<1	<1	<1	<1	
Zinc (diss.filt)	<1 µg/l	TM152	3.61	<1	<1	<1	1.11	7.08	
Sodium (Dis.Filt)	<0.076 mg/l	TM152	1540	1540	1610	1580	2280	129	
Magnesium (Dis.Filt)	<0.036 mg/l	TM152	141	238	209	205	330	44.1	
Potassium (Dis.Filt)	<0.2 mg/l	TM152	43.8	66.8	61.6	60.1	69	25.4	
Calcium (Dis.Filt)	<0.2 mg/l	TM152	136	104	171	59.7	251	248	
Iron (Dis.Filt)	<0.019 mg/l	TM152	1.26	0.0217	0.145	0.786	3.87	<0.019	
Hardness, Total as CaCO3	<0.65 mg/l	TM152	919	1240	1290	996	1990	801	
EPH Range >C10 - C40 (aq)	<100 µg/l	TM172	<100	<100	<100	204	<100	<100	
Nitrite as NO2	<0.05 mg/l	TM184	<0.05	<0.05	<0.05	<0.05	<0.05	<0.05	
Phosphate (Ortho as PO4)	<0.05 mg/l	TM184	3.21	10.2	12.1	4.53	9.77	0.078	
Sulphate	<2 mg/l	TM184	323	3	57.6	47	100	348	
Chloride	<2 mg/l	TM184	2460	3010	3300	3010	4510	171	
Nitrate as NO3	<0.3 mg/l	TM184	<0.3	<0.3	<0.3	<0.3	<0.3	0.697	
Total Oxidised Nitrogen as N	<0.1 mg/l	TM184	<0.1	<0.1	<0.1	<0.1	<0.1	0.167	
Cyanide, Total	<0.05 mg/l	TM227	<0.05	<0.05	<0.05	<0.05	<0.05	<0.05	



CERTIFICATE OF ANALYSIS

Validated

SDG:	210325-73	Client Reference:	March GW 2021 P2	Report Number:	592877
Location:	Newport landfill	Order Number:	700160058	Superseded Report:	

#	Customer Sample Ref.	Depth (m)	Sample Type	Date Sampled	Sampled Time	Date Received	SDG Ref	Lab Sample No.(s)	AGS Reference
<div style="font-size: small;"> Results Legend # ISO17025 accredited. M mCERTS accredited. aq Aqueous / settled sample. diss.filt Dissolved / filtered sample. tot.unfilt Total / unfiltered sample. * Subcontracted - refer to subcontractor report for accreditation status. ** % recovery of the surrogate standard to check the efficiency of the method. The results of individual compounds within samples aren't corrected for the recovery (F) Trigger breach confirmed 1-4* @ Sample deviation (see appendix) </div>									
	GW06_14A	0.00 - 0.00	Ground Water (GW)	23/03/2021		25/03/2021	210325-73	23967332	
Component	LOD/Units	Method							
Ionic balance		Calulation	-3.66						
Alkalinity, Total as CaCO3	<2 mg/l	TM043	453	#					
BOD, unfiltered	<1 mg/l	TM045	<1	#					
Carbon, Organic (diss.filt)	<3 mg/l	TM090	9.66						
Ammoniacal Nitrogen as N	<0.2 mg/l	TM099	0.384	#					
Sulphide	<0.01 mg/l	TM101	<0.01	#					
COD, unfiltered	<7 mg/l	TM107	143	#					
Conductivity @ 20 deg.C	<0.02 mS/cm	TM120	4.95	#					
Arsenic (diss.filt)	<0.5 µg/l	TM152	1.93	#					
Boron (diss.filt)	<10 µg/l	TM152	871	#					
Cadmium (diss.filt)	<0.08 µg/l	TM152	0.0822	#					
Chromium (diss.filt)	<1 µg/l	TM152	<1	#					
Copper (diss.filt)	<0.3 µg/l	TM152	5.05	#					
Lead (diss.filt)	<0.2 µg/l	TM152	<0.2	#					
Manganese (diss.filt)	<3 µg/l	TM152	90.6	#					
Nickel (diss.filt)	<0.4 µg/l	TM152	3.72	#					
Selenium (diss.filt)	<1 µg/l	TM152	<1	#					
Zinc (diss.filt)	<1 µg/l	TM152	8.98	#					
Sodium (Dis.Filt)	<0.076 mg/l	TM152	717	#					
Magnesium (Dis.Filt)	<0.036 mg/l	TM152	115	#					
Potassium (Dis.Filt)	<0.2 mg/l	TM152	49.8	#					
Calcium (Dis.Filt)	<0.2 mg/l	TM152	161	#					
Iron (Dis.Filt)	<0.019 mg/l	TM152	0.0292	#					
Hardness, Total as CaCO3	<0.65 mg/l	TM152	876						
EPH Range >C10 - C40 (aq)	<100 µg/l	TM172	<100	#					
Nitrite as NO2	<0.05 mg/l	TM184	<0.05	#					
Phosphate (Ortho as PO4)	<0.05 mg/l	TM184	0.189	#					
Sulphate	<2 mg/l	TM184	436	#					
Chloride	<2 mg/l	TM184	1270	#					
Nitrate as NO3	<0.3 mg/l	TM184	12.3						
Total Oxidised Nitrogen as N	<0.1 mg/l	TM184	2.79	#					
Cyanide, Total	<0.05 mg/l	TM227	<0.05	#					



CERTIFICATE OF ANALYSIS

Validated

SDG:	210325-73	Client Reference:	March GW 2021 P2	Report Number:	592877
Location:	Newport landfill	Order Number:	700160058	Superseded Report:	

Table of Results - Appendix

Method No	Reference	Description
Calculation		
TM043	Method 2320B, AWWA/APHA, 20th Ed., 1999 / BS 2690: Part109 1984	Determination of alkalinity in aqueous samples
TM045	MEWAM BOD5 2nd Ed.HMSO 1988 / Method 5210B, AWWA/APHA, 20th Ed., 1999; SCA Blue Book 130	Determination of BOD5 (ATU) Filtered by Oxygen Meter on liquids
TM090	Method 5310, AWWA/APHA, 20th Ed., 1999 / Modified: US EPA Method 415.1 & 9060	Determination of Total Organic Carbon/Total Inorganic Carbon in Water and Waste Water
TM099	BS 2690: Part 7:1968 / BS 6068: Part2.11:1984	Determination of Ammonium in Water Samples using the Kone Analyser
TM101	Method 4500B & C, AWWA/APHA, 20th Ed., 1999	Determination of Sulphide in soil and water samples using the Kone Analyser
TM107	ISO 6060-1989	Determination of Chemical Oxygen Demand using COD Dr Lange Kit
TM120	Method 2510B, AWWA/APHA, 20th Ed., 1999 / BS 2690: Part 9:1970	Determination of Electrical Conductivity using a Conductivity Meter
TM152	Method 3125B, AWWA/APHA, 20th Ed., 1999	Analysis of Aqueous Samples by ICP-MS
TM172	Analysis of Petroleum Hydrocarbons in Environmental Media – Total Petroleum Hydrocarbon Criteria	EPH in Waters
TM184	EPA Methods 325.1 & 325.2,	The Determination of Anions in Aqueous Matrices using the Kone Spectrophotometric Analysers
TM208	Modified: US EPA Method 8260b & 624	Determination of Volatile Organic Compounds by Headspace / GC-MS in Waters
TM227	Standard methods for the examination of waters and wastewaters 20th Edition, AWWA/APHA Method 4500.	Determination of Total Cyanide, Free (Easily Liberatable) Cyanide and Thiocyanate
TM256	The measurement of Electrical Conductivity and the Laboratory determination of pH Value of Natural, Treated and Wastewaters. HMSO, 1978. ISBN 011 751428 4.	Determination of pH in Water and Leachate using the GLpH pH Meter

NA = not applicable.

Chemical testing (unless subcontracted) performed at ALS Environmental Hawarden (Method codes TM) or ALS Environmental Aberdeen (Method codes S).



CERTIFICATE OF ANALYSIS

Validated

SDG: 210325-73 **Client Reference:** March GW 2021 P2 **Report Number:** 592877
Location: Newport landfill **Order Number:** 700160058 **Superseded Report:**

Test Completion Dates

Lab Sample No(s)	23967205	23967309	23967249	23967289	23967232	23967270	23967332
Customer Sample Ref.	GW03_09	GW06_13	GW06_36	GW06_37	GW09_35	GW12_38	GW06_14A
AGS Ref.							
Depth	0.00 - 0.00	0.00 - 0.00	0.00 - 0.00	0.00 - 0.00	0.00 - 0.00	0.00 - 0.00	0.00 - 0.00
Type	Ground Water	Ground Water	Ground Water	Ground Water	Ground Water	Ground Water	Ground Water

Alkalinity as CaCO3	28-Mar-2021	28-Mar-2021	28-Mar-2021	28-Mar-2021	28-Mar-2021	28-Mar-2021	28-Mar-2021
Alkalinity Filtered as CaCO3	28-Mar-2021	28-Mar-2021	28-Mar-2021	28-Mar-2021	28-Mar-2021	28-Mar-2021	28-Mar-2021
Ammoniacal Nitrogen	26-Mar-2021	30-Mar-2021	26-Mar-2021	26-Mar-2021	26-Mar-2021	30-Mar-2021	30-Mar-2021
Anions by Kone (w)	26-Mar-2021	26-Mar-2021	26-Mar-2021	26-Mar-2021	26-Mar-2021	26-Mar-2021	26-Mar-2021
BOD True Total	31-Mar-2021	31-Mar-2021	31-Mar-2021	31-Mar-2021	30-Mar-2021	31-Mar-2021	31-Mar-2021
COD Unfiltered	31-Mar-2021	31-Mar-2021	31-Mar-2021	31-Mar-2021	31-Mar-2021	31-Mar-2021	31-Mar-2021
Conductivity (at 20 deg.C)	26-Mar-2021	26-Mar-2021	26-Mar-2021	30-Mar-2021	30-Mar-2021	30-Mar-2021	30-Mar-2021
Cyanide Comp/Free/Total/Thiocyanate	29-Mar-2021	30-Mar-2021	29-Mar-2021	29-Mar-2021	29-Mar-2021	30-Mar-2021	30-Mar-2021
Dissolved Metals by ICP-MS	27-Mar-2021	30-Mar-2021	27-Mar-2021	27-Mar-2021	27-Mar-2021	30-Mar-2021	30-Mar-2021
Dissolved Organic/Inorganic Carbon	03-Apr-2021	03-Apr-2021	03-Apr-2021	03-Apr-2021	03-Apr-2021	03-Apr-2021	03-Apr-2021
EPH (DRO) (C10-C40) Aqueous (W)	01-Apr-2021	31-Mar-2021	31-Mar-2021	01-Apr-2021	31-Mar-2021	01-Apr-2021	31-Mar-2021
Ionic Balance	28-Mar-2021	30-Mar-2021	28-Mar-2021	28-Mar-2021	28-Mar-2021	30-Mar-2021	30-Mar-2021
Nitrite by Kone (w)	26-Mar-2021	26-Mar-2021	26-Mar-2021	26-Mar-2021	26-Mar-2021	26-Mar-2021	26-Mar-2021
pH Value	25-Mar-2021	25-Mar-2021	25-Mar-2021	30-Mar-2021	30-Mar-2021	30-Mar-2021	30-Mar-2021
Phosphate by Kone (w)	26-Mar-2021	26-Mar-2021	26-Mar-2021	29-Mar-2021	29-Mar-2021	29-Mar-2021	29-Mar-2021
Sulphide	30-Mar-2021	30-Mar-2021	30-Mar-2021	30-Mar-2021	30-Mar-2021	30-Mar-2021	30-Mar-2021
VOC MS (W)	30-Mar-2021	30-Mar-2021	30-Mar-2021	30-Mar-2021	30-Mar-2021	30-Mar-2021	30-Mar-2021



CERTIFICATE OF ANALYSIS

Validated

SDG: 210325-73
Location: Newport landfill

Client Reference: March GW 2021 P2
Order Number: 700160058

Report Number: 592877
Superseded Report:

Chromatogram

Analysis: EPH (DRO) (C10-C40) Aqueous (W)

Sample No : 23969769
Sample ID : GW09_35

Depth : 0.00 - 0.00

EPH Range Organics (C10 - C40)

Sample Identity: 22467664-
Date Acquired : 30/03/2021 21:42:14 PM
Units : mg/l

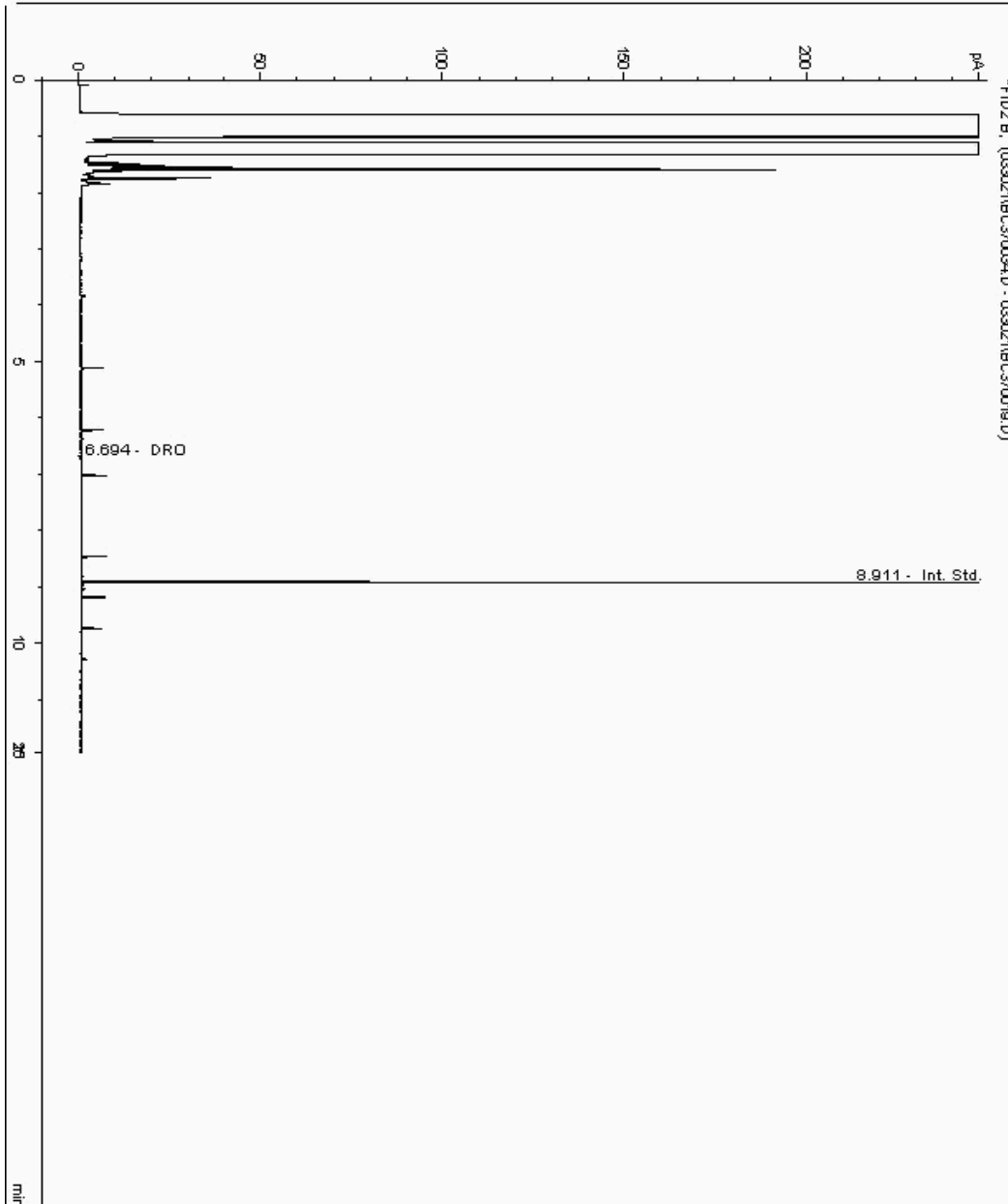



CERTIFICATE OF ANALYSIS

Validated

SDG: 210325-73
Location: Newport landfill

Client Reference: March GW 2021 P2
Order Number: 700160058

Report Number: 592877
Superseded Report:

Chromatogram

Analysis: EPH (DRO) (C10-C40) Aqueous (W)

Sample No : 23969784
Sample ID : GW06_36

Depth : 0.00 - 0.00

EPH Range Organics (C10 - C40)

Sample Identity: 22467682-
Date Acquired : 30/03/2021 22:30:41 PM
Units : mg/l

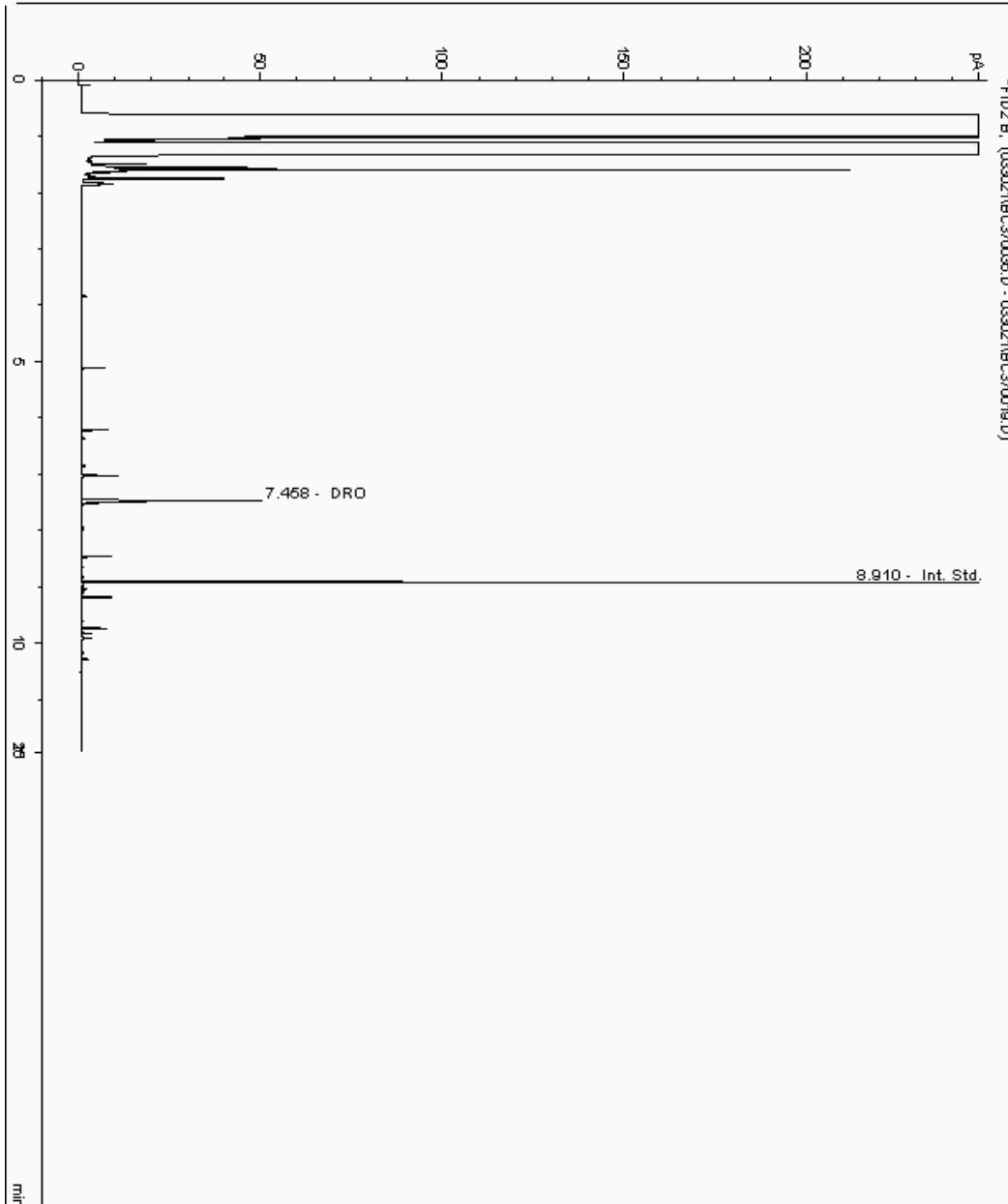



CERTIFICATE OF ANALYSIS

Validated

SDG: 210325-73
Location: Newport landfill

Client Reference: March GW 2021 P2
Order Number: 700160058

Report Number: 592877
Superseded Report:

Chromatogram

Analysis: EPH (DRO) (C10-C40) Aqueous (W)

Sample No : 23969789
Sample ID : GW06_13

Depth : 0.00 - 0.00

EPH Range Organics (C10 - C40)

Sample Identity: 22467780-
Date Acquired : 30/03/2021 22:06:19 PM
Units : mg/l

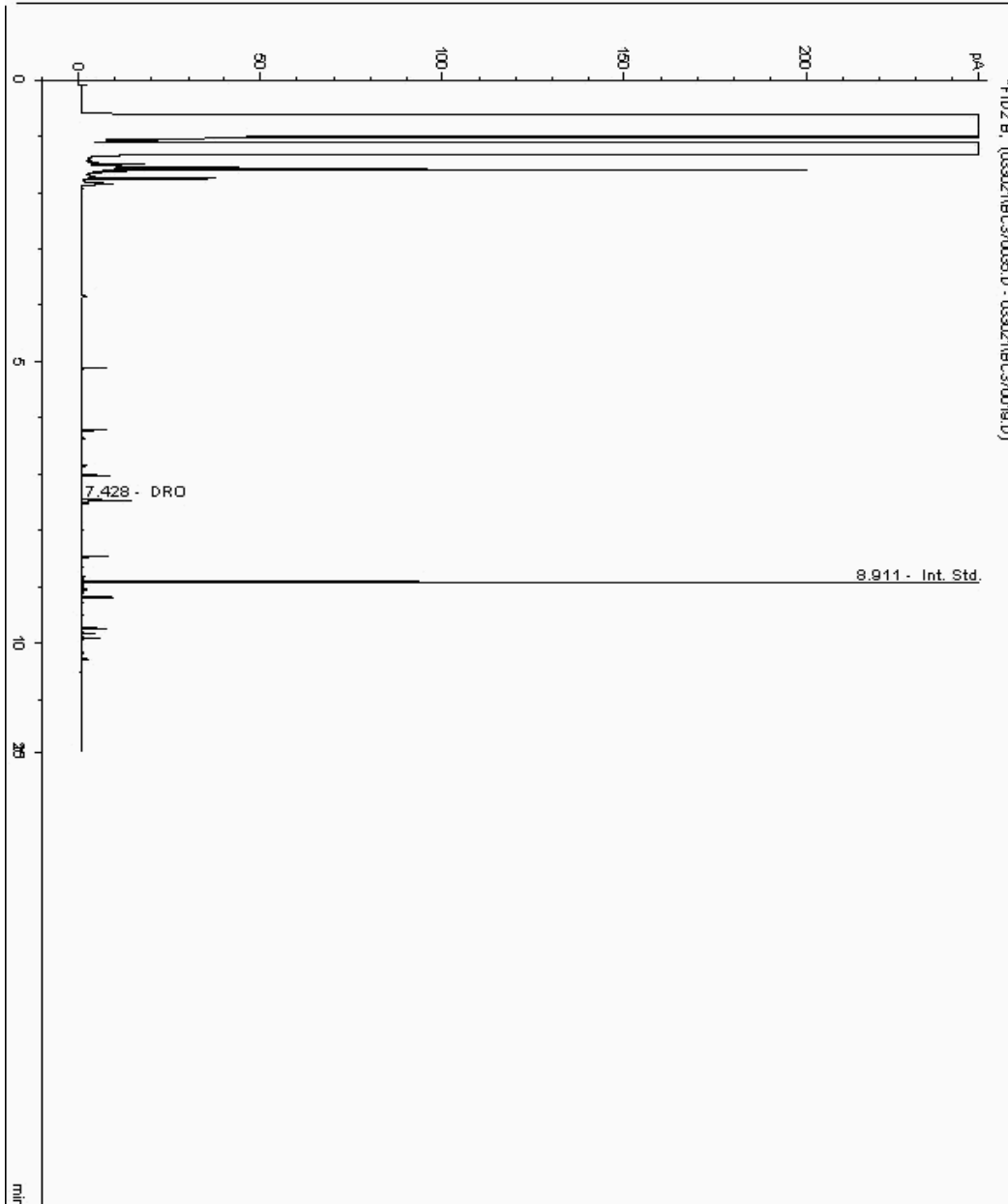



CERTIFICATE OF ANALYSIS

Validated

SDG: 210325-73
Location: Newport landfill

Client Reference: March GW 2021 P2
Order Number: 700160058

Report Number: 592877
Superseded Report:

Chromatogram

Analysis: EPH (DRO) (C10-C40) Aqueous (W)

Sample No : 23975190
Sample ID : GW03_09

Depth : 0.00 - 0.00

EPH Range Organics (C10 - C40)

Sample Identity: 22467643-
Date Acquired : 31/03/2021 23:19:05 PM
Units : mg/l

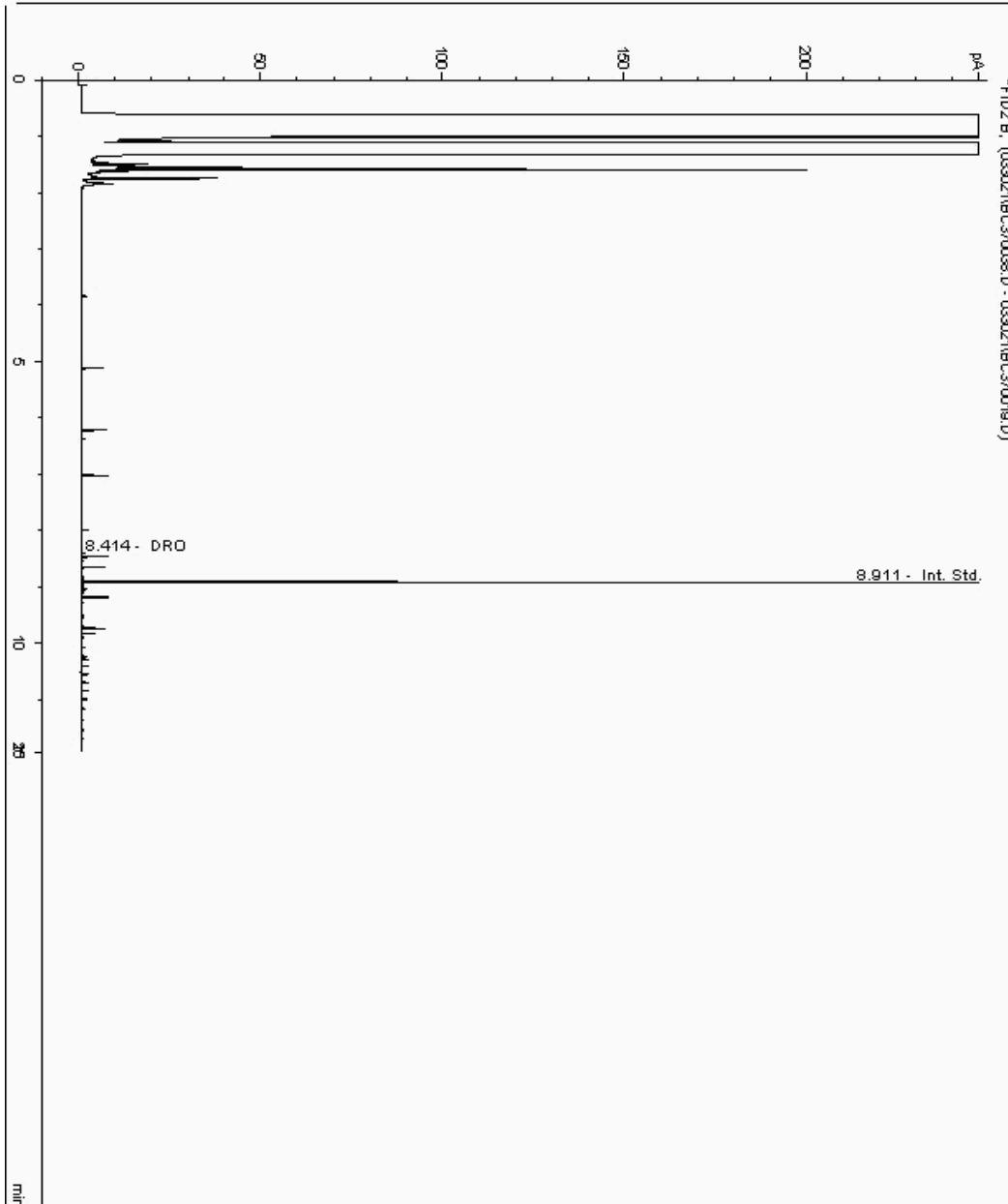



CERTIFICATE OF ANALYSIS

Validated

SDG: 210325-73
Location: Newport landfill

Client Reference: March GW 2021 P2
Order Number: 700160058

Report Number: 592877
Superseded Report:

Chromatogram

Analysis: EPH (DRO) (C10-C40) Aqueous (W)

Sample No : 23975194
Sample ID : GW06_14A

Depth : 0.00 - 0.00

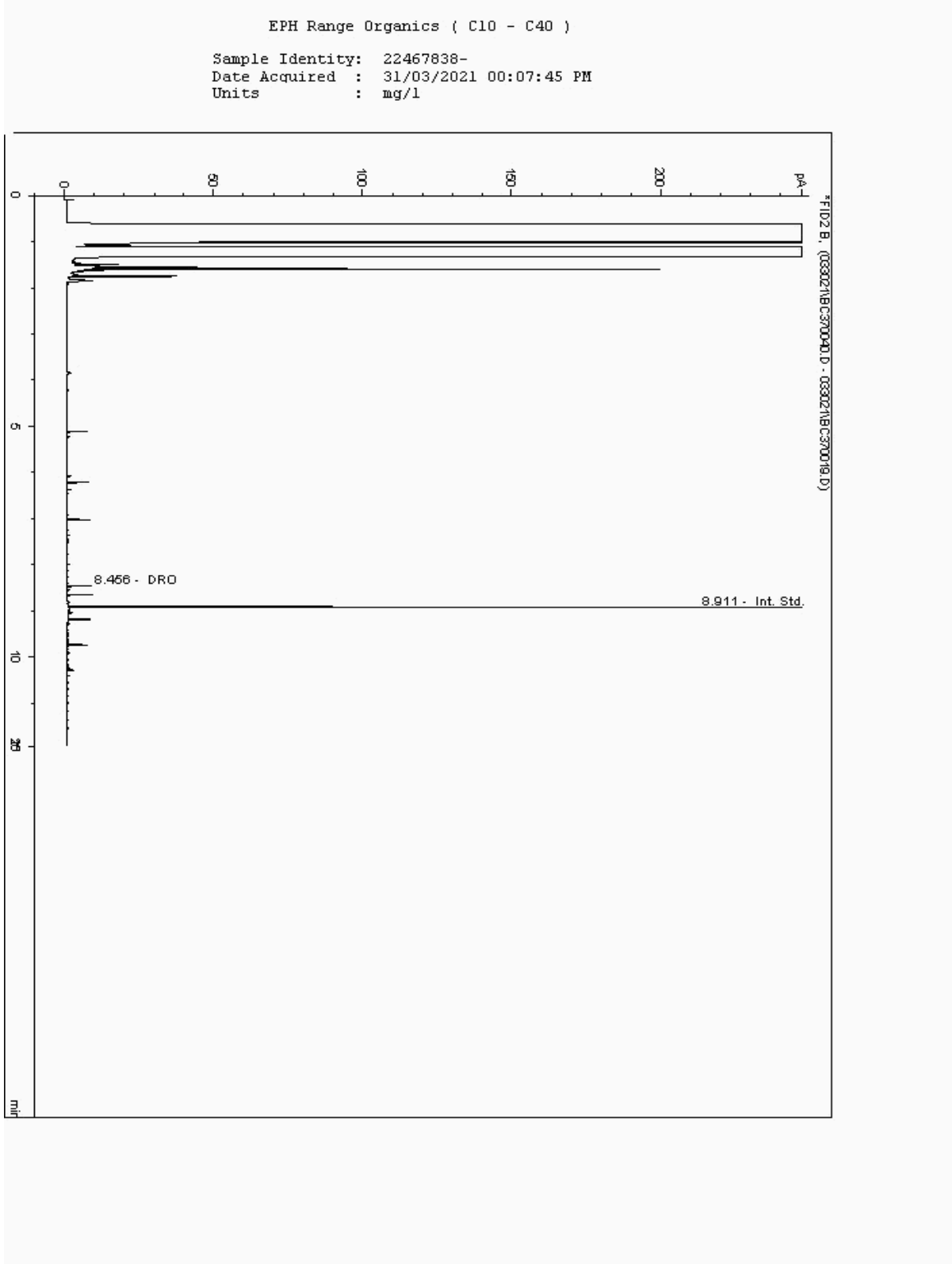



CERTIFICATE OF ANALYSIS

Validated

SDG: 210325-73
Location: Newport landfill

Client Reference: March GW 2021 P2
Order Number: 700160058

Report Number: 592877
Superseded Report:

Chromatogram

Analysis: EPH (DRO) (C10-C40) Aqueous (W)

Sample No : 23975197
Sample ID : GW06_37

Depth : 0.00 - 0.00

EPH Range Organics (C10 - C40)

Sample Identity: 22467731-
Date Acquired : 31/03/2021 23:43:32 PM
Units : mg/l

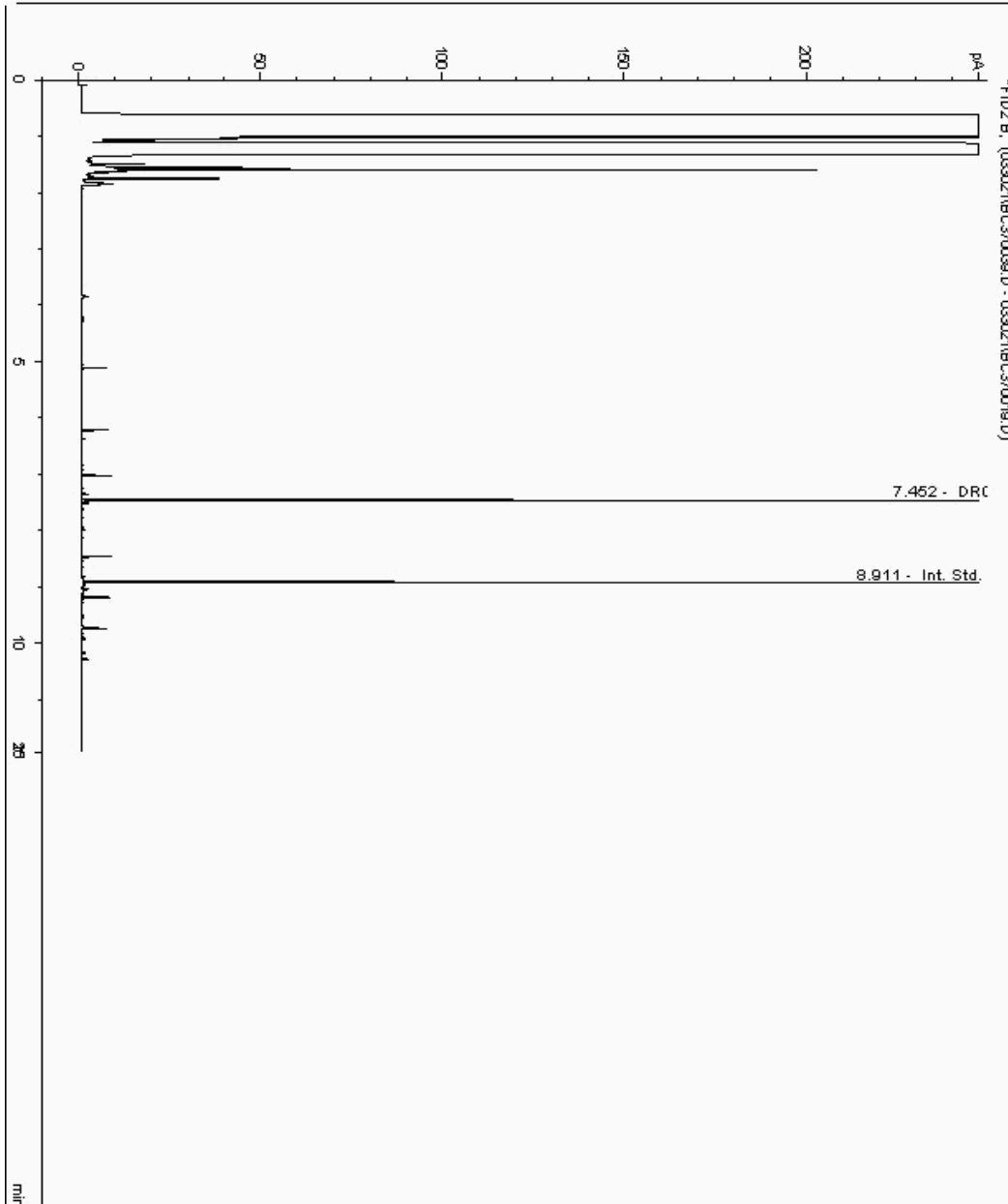



CERTIFICATE OF ANALYSIS

Validated

SDG: 210325-73
Location: Newport landfill

Client Reference: March GW 2021 P2
Order Number: 700160058

Report Number: 592877
Superseded Report:

Chromatogram

Analysis: EPH (DRO) (C10-C40) Aqueous (W)

Sample No : 23975199
Sample ID : GW12_38

Depth : 0.00 - 0.00

EPH Range Organics (C10 - C40)

Sample Identity: 22467702-
Date Acquired : 30/03/2021 22:54:53 PM
Units : mg/l

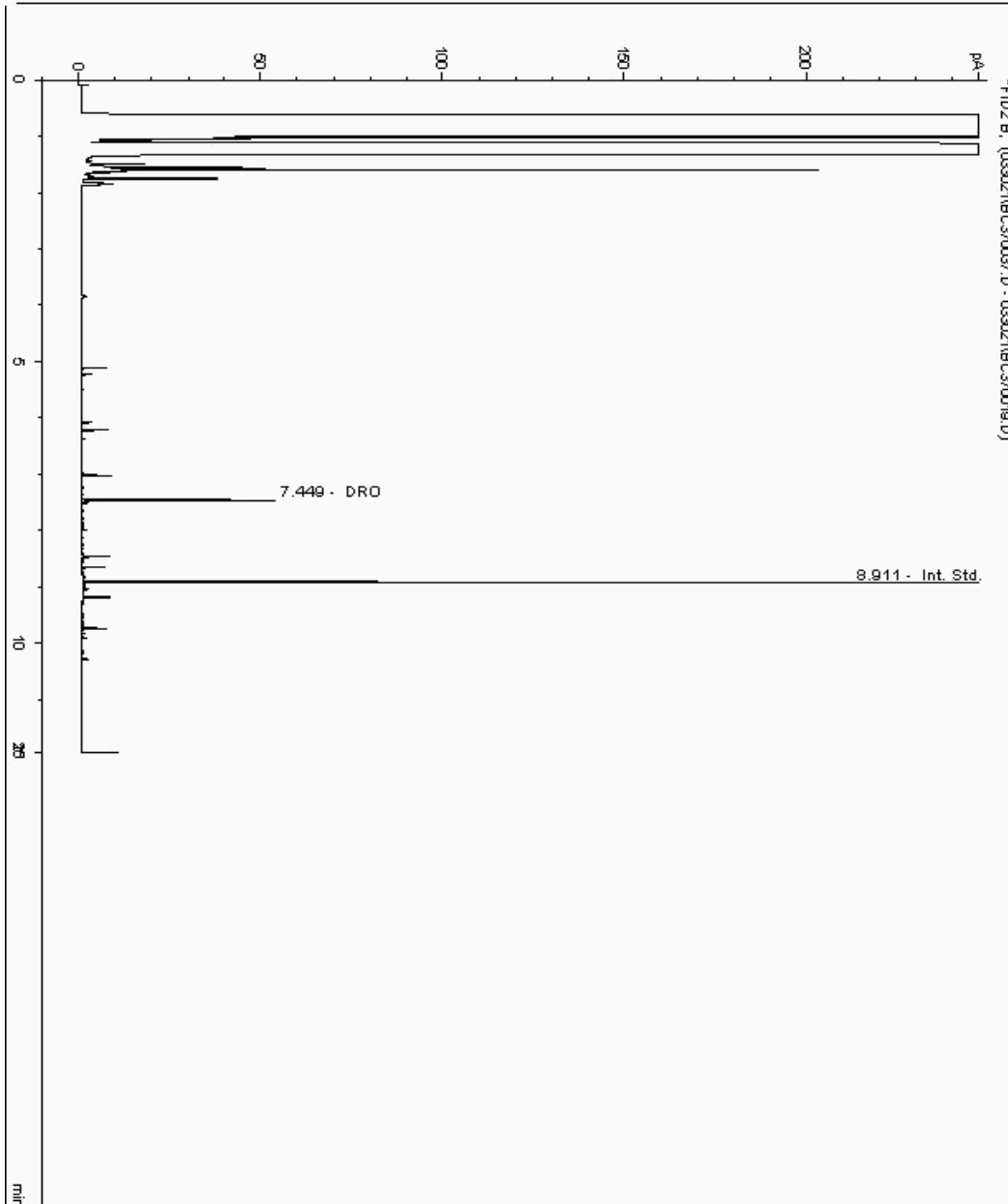



CERTIFICATE OF ANALYSIS

SDG: 210325-73	Client Reference: March GW 2021 P2	Report Number: 592877
Location: Newport landfill	Order Number: 700160058	Superseded Report:

Appendix

General

1. Results are expressed on a dry weight basis (dried at 35°C) for all soil analyses except for the following: NRA and CEN Leach tests, flash point LOI, pH, ammonium as NH₄ by the BRE method, VOC TICs and SVOC TICs.

2. If sufficient sample is received a sub sample will be retained free of charge for 30 days after analysis is completed (e-mailed) for all sample types unless the sample is destroyed on testing. The prepared soil sub sample that is analysed for asbestos will be retained for a period of 6 months after the analysis date. All bulk samples will be retained for a period of 6 months after the analysis date. All samples received and not scheduled will be disposed of one month after the date of receipt unless we are instructed to the contrary. Once the initial period has expired, a storage charge will be applied for each month or part thereof until the client cancels the request for sample storage. ALS reserve the right to charge for samples received and stored but not analysed.

3. With respect to turnaround, we will always endeavour to meet client requirements wherever possible, but turnaround times cannot be absolutely guaranteed due to so many variables beyond our control.

4. We take responsibility for any test performed by sub-contractors (marked with an asterisk). We endeavour to use UKAS/MCERTS Accredited Laboratories, who either complete a quality questionnaire or are audited by ourselves. For some determinands there are no UKAS/MCERTS Accredited Laboratories, in this instance a laboratory with a known track record will be utilised.

5. If no separate volatile sample is supplied by the client, or if a headspace or sediment is present in the volatile sample, the integrity of the data may be compromised. This will be flagged up as an invalid VOC on the test schedule and the result marked as deviating on the test certificate.

6. NDP - No determination possible due to insufficient/unsuitable sample.

7. Results relate only to the items tested.

8. LoDs (Limit of Detection) for wet tests reported on a dry weight basis are not corrected for moisture content.

9. **Surrogate recoveries** - Surrogates are added to your sample to monitor recovery of the test requested. A % recovery is reported, results are not corrected for the recovery measured. Typical recoveries for organics tests are 70-130%. Recoveries in soils are affected by organic rich or clay rich matrices. Waters can be affected by remediation fluids or high amounts of sediment. Test results are only ever reported if all of the associated quality checks pass; it is assumed that all recoveries outside of the values above are due to matrix affect.

10. Stones/debris are not routinely removed. We always endeavour to take a representative sub sample from the received sample.

11. In certain circumstances the method detection limit may be elevated due to the sample being outside the calibration range. Other factors that may contribute to this include possible interferences. In both cases the sample would be diluted which would cause the method detection limit to be raised.

12. Mercury results quoted on soils will not include volatile mercury as the analysis is performed on a dried and crushed sample.

13. For leachate preparations other than Zero Headspace Extraction (ZHE) volatile loss may occur.

14. For the BSEN 12457-3 two batch process to allow the cumulative release to be calculated, the volume of the leachate produced is measured and filtered for all tests. We therefore cannot carry out any unfiltered analysis. The tests affected include volatiles GCFID/GCMS and all subcontracted analysis.

15. Analysis and identification of specific compounds using GCFID is by retention time only, and we routinely calibrate and quantify for benzene, toluene, ethylbenzenes and xylenes (BTEX). For total volatiles in the C5-C12 range, the total area of the chromatogram is integrated and expressed as ug/kg or ug/l. Although this analysis is commonly used for the quantification of gasoline range organics (GRO), the system will also detect other compounds such as chlorinated solvents, and this may lead to a falsely high result with respect to hydrocarbons only. It is not possible to specifically identify these non-hydrocarbons, as standards are not routinely run for any other compounds, and for more definitive identification, volatiles by GCMS should be utilised.

16. We are accredited to MCERTS for sand, clay and loam/topsoil, or any of these materials - whether these are derived from naturally occurring soil profiles, or from fill/made ground, as long as these materials constitute the major part of the sample. Other coarse granular material such as concrete, gravel and brick are not accredited if they comprise the major part of the sample.

17. **Tentatively Identified Compounds (TICs)** are non-target peaks in VOC and SVOC analysis. All non-target peaks detected with a concentration above the LoD are subjected to a mass spectral library search. Non-target peaks with a library search confidence of >75% are reported based on the best mass spectral library match. When a non-target peak with a library search confidence of <75% is detected it is reported as "mixed hydrocarbons". Non-target compounds identified from the scan data are semi-quantified relative to one of the deuterated internal standards, under the same chromatographic conditions as the target compounds. This result is reported as a semi-quantitative value and reported as Tentatively Identified Compounds (TICs). TICs are outside the scope of UKAS accreditation and are not moisture corrected.

18. Sample Deviations

If a sample is classed as deviated then the associated results may be compromised.

1	Container with Headspace provided for volatiles analysis
2	Incorrect container received
3	Deviation from method
4	Matrix interference
◆	Sample holding time exceeded in laboratory
@	Sample holding time exceeded due to late arrival of instructions or samples
§	Sampled on date not provided

19. Asbestos

When requested, the individual sub sample scheduled will be analysed in house for the presence of asbestos fibres and asbestos containing material by our documented in house method TM048 based on HSG 248 (2005), which is accredited to ISO17025. If a specific asbestos fibre type is not found this will be reported as "Not detected". If no asbestos fibre types are found all will be reported as "Not detected" and the sub sample analysed deemed to be clear of asbestos. If an asbestos fibre type is found it will be reported as detected (for each fibre type found). Testing can be carried out on asbestos positive samples, but, due to Health and Safety considerations, may be replaced by alternative tests or reported as No Determination Possible (NDP). The quantity of asbestos present is not determined unless specifically requested.

Identification of Asbestos in Bulk Materials & Soils

The results for identification of asbestos in bulk materials are obtained from supplied bulk materials which have been examined to determine the presence of asbestos fibres using ALS (Hawarden) in-house method of transmitted/polarised light microscopy and central stop dispersion staining, based on HSG 248 (2005).

The results for identification of asbestos in soils are obtained from a homogenised sub sample which has been examined to determine the presence of asbestos fibres using ALS (Hawarden) in-house method of transmitted/polarised light microscopy and central stop dispersion staining, based on HSG 248 (2005).

Asbestos Type	Common Name
Chrysotile	White Asbestos
Amosite	Brown Asbestos
Crocidolite	Blue Asbestos
Fibrous Actinolite	-
Fibrous Anthophyllite	-
Fibrous Tremolite	-

Visual Estimation Of Fibre Content

Estimation of fibre content is not permitted as part of our UKAS accredited test other than: - Trace - Where only one or two asbestos fibres were identified.

Respirable Fibres

Respirable fibres are defined as fibres of <3 µm diameter, longer than 5 µm and with aspect ratios of at least 3:1 that can be inhaled into the lower regions of the lung and are generally acknowledged to be most important predictor of hazard and risk for cancers of the lung. Standing Committee of Analysts, *The Quantification of Asbestos in Soil (2017)*.

Further guidance on typical asbestos fibre content of manufactured products can be found in HSG 264.

The identification of asbestos containing materials and soils falls within our schedule of tests for which we hold UKAS accreditation, however opinions, interpretations and all other information contained in the report are outside the scope of UKAS accreditation.