

# Permit with introductory note

The Environmental Permitting (England & Wales) Regulations 2016

---

Staycations-Cymru Cyf

Package treatment plant serving  
Pencaedrain Farm  
Dinas Terrace to Coed Wernhir  
Pontneddfechan  
SA11 5NF

Permit number

EPR/CB3293FL

# Package treatment plant serving Pencaedrain Farm

**Permit Number EPR/CB3293FL**

## Introductory note

### **This introductory note does not form a part of the permit**

The main features of the permit are as follows.

Pencaedrain Farm is a new glamping site located within Pontneddfechan. There are ten glamping pods in total, each one accommodating three people. Within each pod is a shower, toilet and wash hand basin. The permit allows a discharge of 4.5m<sup>3</sup> day from a British Standards package plant which enters a tributary of the Afon Sychryd.

The status log of the permit sets out the permitting history, including any changes to the permit reference number.

<b>Status log of the permit</b>		
<b>Description</b>	<b>Date</b>	<b>Comments</b>
Application PAN-014499	Duly made 17/06/2021	Application for discharge of secondary treated sewage effluent.
Permit determined	21/09/2021	Permit issued to Staycation Cymru-Cyf

End of introductory note

# Permit

The Environmental Permitting (England and Wales) Regulations 2016

## Permit number

**EPR/CB3292FL**

The Natural Resources Body for Wales (“Natural Resources Wales”) authorises, under regulation 13 of the Environmental Permitting (England and Wales) Regulations 2016

**Staycation Cymru-Cyf** (“the operator”),

whose registered office is

**Ferguson House  
Bethal Street  
Briton Ferry  
Wales  
SA11 2HQ**

company registration number **12863996**

to operate a water discharge activity at

**Pencaedrain Farm  
Dinas Terrace to Coed Wernhir  
Pontneddfechan  
SA11 5NF**

to the extent authorised by and subject to the conditions of this permit.

Name	Date
<b>Melissa Broad</b>	<b>21<sup>st</sup> September 2021</b>

Authorised on behalf of Natural Resources Wales

# Conditions

## 1 Management

### 1.1 General management

- 1.1.1 The operator shall manage and operate the activities:
- (a) in accordance with a written management system that identifies and minimises risks of pollution, including those arising from operations, maintenance, accidents, incidents, non-conformances and those drawn to the attention of the operator as a result of complaints; and
  - (b) using sufficient competent persons and resources.
- 1.1.2 Records demonstrating compliance with condition 1.1.1 shall be maintained.
- 1.1.3 Any person having duties that are or may be affected by the matters set out in this permit shall have convenient access to a copy of it kept at or near the place where those duties are carried out.

## 2 Operations

### 2.1 Permitted activities

- 2.1.1 The operator is only authorised to carry out the activities specified in schedule 1 table S1.1 (the “activities”).

### 2.2 The site

- 2.2.1 The activities shall not extend beyond the site, being the land shown edged in green and the discharge shall be made at the point marked on the site plan at schedule 7 to this permit and as listed in table S3.2 (discharge points).

### 2.3 Operating techniques

- 2.3.1 The sewage treatment plant shall conform to all relevant British Standards in force at the time of installation.

## **3 Emissions and monitoring**

### **3.1 Emissions to water**

- 3.1.1 There shall be no point source emissions to water except from the sources and emission points listed in schedule 3.
- 3.1.2 The limits given in schedule 3 shall not be exceeded.

### **3.2 Emissions of substances not controlled by emission limits**

- 3.2.1 Emissions of substances not controlled by emission limits (excluding odour) shall not cause pollution. The operator shall not be taken to have breached this condition if appropriate measures, including, but not limited to, those specified in any approved emissions management plan, have been taken to prevent or where that is not practicable, to minimise, those emissions.

### **3.3 Monitoring**

- 3.3.1 Permanent means of access shall be provided to enable sampling/monitoring to be carried out in relation to the emission points specified in schedule 3 tables S3.1, S3.2 and S3.3 unless otherwise agreed in writing by Natural Resources Wales.

## **4 Information**

### **4.1 Records**

- 4.1.1 All records required to be made by this permit shall:
  - (a) be legible;
  - (b) be made as soon as reasonably practicable;
  - (c) if amended, be amended in such a way that the original and any subsequent amendments remain legible, or are capable of retrieval; and
  - (d) be retained, unless otherwise agreed in writing by Natural Resources Wales, for at least 6 years from the date when the records were made.
- 4.1.2 The operator shall keep on site all records, plans and the management system required to be maintained by this permit, unless otherwise agreed in writing by Natural Resources Wales.

### **4.2 Reporting**

- 4.2.1 The operator shall send all reports and notifications required by the permit to Natural Resources Wales using the contact details supplied in writing by Natural Resources Wales.

## 4.3 Notifications

- 4.3.1 Natural Resources Wales shall be notified without delay following the detection of:
- (a) any malfunction, breakdown or failure of equipment or techniques, accident, or emission of a substance not controlled by an emission limit which has caused, is causing or may cause significant pollution;
  - (b) the breach of a limit specified in the permit; or
  - (c) any significant adverse environmental effects.
- 4.3.2 Any information provided under condition 4.3.1 shall be confirmed by sending the information listed in schedule 5 to this permit within the time period specified in that schedule.
- 4.3.3 Where Natural Resources Wales has requested in writing that it shall be notified when the operator is to undertake monitoring and/or spot sampling, the operator shall inform Natural Resources Wales when the relevant monitoring and/or spot sampling is to take place. The operator shall provide this information to Natural Resources Wales at least 14 days before the date the monitoring is to be undertaken.
- 4.3.4 Natural Resources Wales shall be notified within 14 days of the occurrence of the following matters, except where such disclosure is prohibited by Stock Exchange rules:
- Where the operator is a registered company:
- (a) any change in the operator's trading name, registered name or registered office address; and
  - (b) any steps taken with a view to the operator going into administration, entering into a company voluntary arrangement or being wound up.
- Where the operator is a corporate body other than a registered company:
- (a) any change in the operator's name or address; and
  - (b) any steps taken with a view to the dissolution of the operator.
- 4.3.5 Where the operator proposes to make a change in the nature or functioning, or an extension of the activities, which may have consequences for the environment and the change is not otherwise the subject of an application for approval under the Regulations or this permit:
- (a) Natural Resources Wales shall be notified at least 14 days before making the change; and
  - (b) the notification shall contain a description of the proposed change in operation.

## 4.4 Interpretation

- 4.4.1 In this permit the expressions listed in schedule 6 shall have the meaning given in that schedule.
- 4.4.2 In this permit references to reports and notifications mean written reports and notifications, except where reference is made to notification being made "without delay", in which case it may be provided by telephone.

## Schedule 1 - Operations

Table S1.1 Activities	
Description of activity	Limits of specified activity
Discharge of secondary treated sewage effluent via Outlet 1	N/A

## **Schedule 2 - Waste types, raw materials and fuels**

Wastes are not accepted as part of the permitted activities and there are no restrictions on raw materials or fuels under this schedule.



## Schedule 3 – Emissions and monitoring

**Table S3.1 Point Source emissions to water (other than sewer) – emission limits and monitoring requirements**

Discharge source and discharge point ref. & location	Parameter	Limit (including unit)	Reference Period	Limit of effective range	Monitoring frequency	Compliance Statistic
Secondary treated sewage effluent via Outlet 1	Maximum daily flow	4.5 m <sup>3</sup> /day	Total daily volume	N/A	N/A	Maximum
	Visual appearance	The discharge must be clear	Instantaneous (Spot sample)	N/A	N/A	Clear
	Visual appearance	The discharge must have no adverse visible effect on the receiving water, the bed of the watercourse or any plants or animals within the watercourse	Instantaneous (Spot sample)	N/A	N/A	No adverse effect
	Visible oil or grease	No significant trace present	Instantaneous (Spot sample)	N/A	N/A	No significant trace

**Table S3.2 Discharge points**

Effluent Name	Discharge Point	Discharge point NGR	Receiving water
Secondary treated sewage effluent	Discharge point to surface water and sample point	SN 91190 07786	Tributary of the Afon Sychryd

<b>Table S3.3 Monitoring points</b>			
<b>Effluent and discharge point</b>	<b>Monitoring type</b>	<b>Monitoring point NGR</b>	<b>Monitoring point reference</b>
Secondary treated sewage effluent via Outlet 1	Effluent sample point	SN 91190 07786	Discharge point to surface water and sample point

## **Schedule 4 - Reporting**

There is no reporting under this schedule.

# Schedule 5 - Notification

These pages outline the information that the operator must provide.

Units of measurement used in information supplied under Part A and B requirements shall be appropriate to the circumstances of the emission. Where appropriate, a comparison should be made of actual emissions and authorised emission limits.

If any information is considered commercially confidential, it should be separated from non-confidential information, supplied on a separate sheet and accompanied by an application for commercial confidentiality under the provisions of the EP Regulations.

## Part A

Permit Number	EPR-CB3293FL
Name of operator	
Location of Facility	Pencaedrain Farm, Dinas Terrace to Coed Wernhir, Pontneddfechan SA11 5NU
Time and date of the detection	

### (a) Notification requirements for any malfunction, breakdown or failure of equipment or techniques, accident, or emission of a substance not controlled by an emission limit which has caused, is causing or may cause significant pollution

To be notified within 24 hours of detection	
Date and time of the event	
Reference or description of the location of the event	
Description of where any release into the environment took place	
Substances(s) potentially released	
Best estimate of the quantity or rate of release of substances	
Measures taken, or intended to be taken, to stop any emission	
Description of the failure or accident.	

### (b) Notification requirements for the breach of a limit

To be notified within 24 hours of detection unless otherwise specified below	
Emission point reference/ source	
Parameter(s)	
Limit	
Measured value and uncertainty	
Date and time of monitoring	
Measures taken, or intended to be taken, to stop the emission	

Time periods for notification following detection of a breach of a limit	
Parameter	Notification period

(c) Notification requirements for the detection of any significant adverse environmental effect	
To be notified within 24 hours of detection	
Description of where the effect on the environment was detected	
Substances(s) detected	
Concentrations of substances detected	
Date of monitoring/sampling	

## Part B - to be submitted as soon as practicable

Any more accurate information on the matters for notification under Part A.	
Measures taken, or intended to be taken, to prevent a recurrence of the incident	
Measures taken, or intended to be taken, to rectify, limit or prevent any pollution of the environment which has been or may be caused by the emission	
The dates of any unauthorised emissions from the facility in the preceding 24 months.	

<b>Name*</b>	
<b>Post</b>	
<b>Signature</b>	
<b>Date</b>	

\* authorised to sign on behalf of the operator

## Schedule 6 - Interpretation

“accident” means an accident that may result in pollution.

“adverse visible effect” means dead or distressed fish, other animals or plants in the vicinity of the discharge, appreciable deposit of solid material; growth of sewage fungus; or appreciable discolouration

“annually” means once every year.

“application” means the application for this permit, together with any additional information supplied by the operator as part of the application and any response to a notice served under Schedule 5 to the EP Regulations.

“emissions of substances not controlled by emission limits” means emissions of substances to air, water or land from the activities, either from the emission points specified in schedule 3 or from other localised or diffuse sources, which are not controlled by an emission limit.

“EP Regulations” means The Environmental Permitting (England and Wales) Regulations SI 2016 No.1154 and words and expressions used in this permit which are also used in the Regulations have the same meanings as in those Regulations.

“Natural Resources Wales” means the Natural Resources Body for Wales established by article 3 of the Natural Resources Body for Wales (Establishment) Order 2012. The Natural Resources Body for Wales (Functions) Order 2013 transferred the relevant functions of the Countryside Council for Wales, and functions of the Environment Agency and the Forestry Commission in Wales to the Natural Resources Body for Wales.

“quarter” means a calendar year quarter commencing on 1 January, 1 April, 1 July or 1 October.

“year” means calendar year ending 31 December.

## Schedule 7 - Site plan

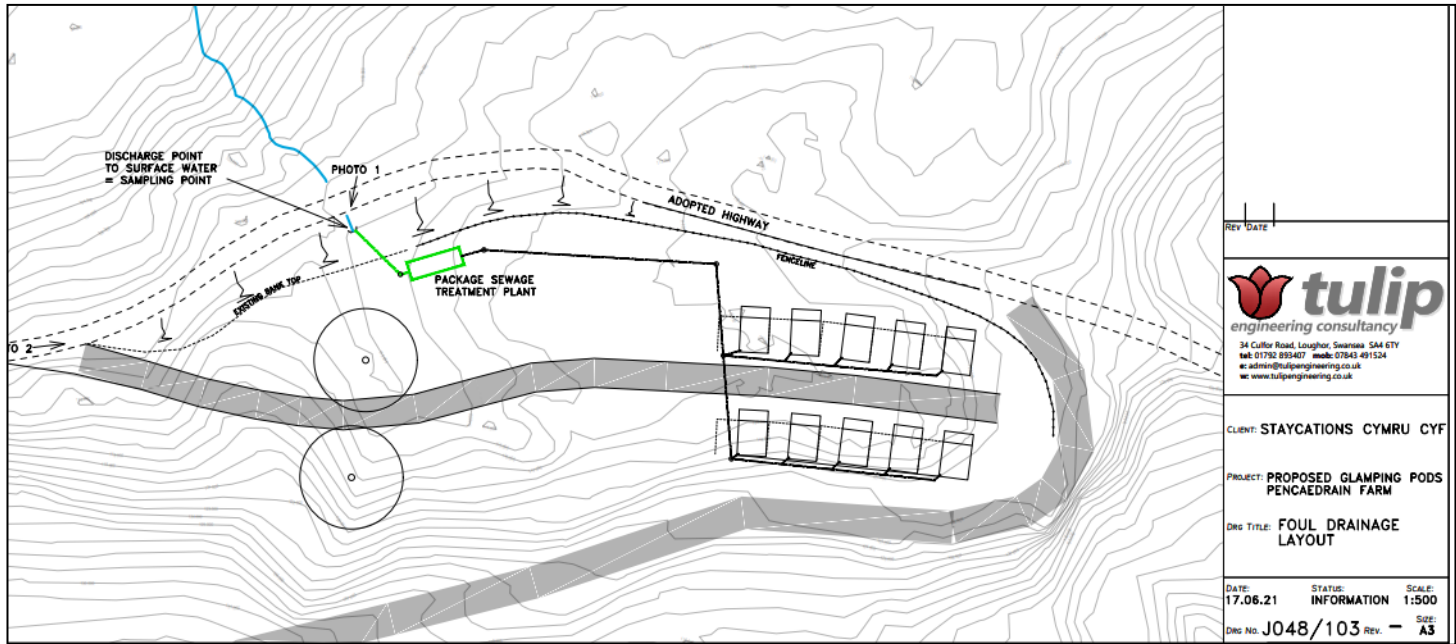

© Crown Copyright and database right 2021. Ordnance Survey licence number 100019741.

END OF PERMIT