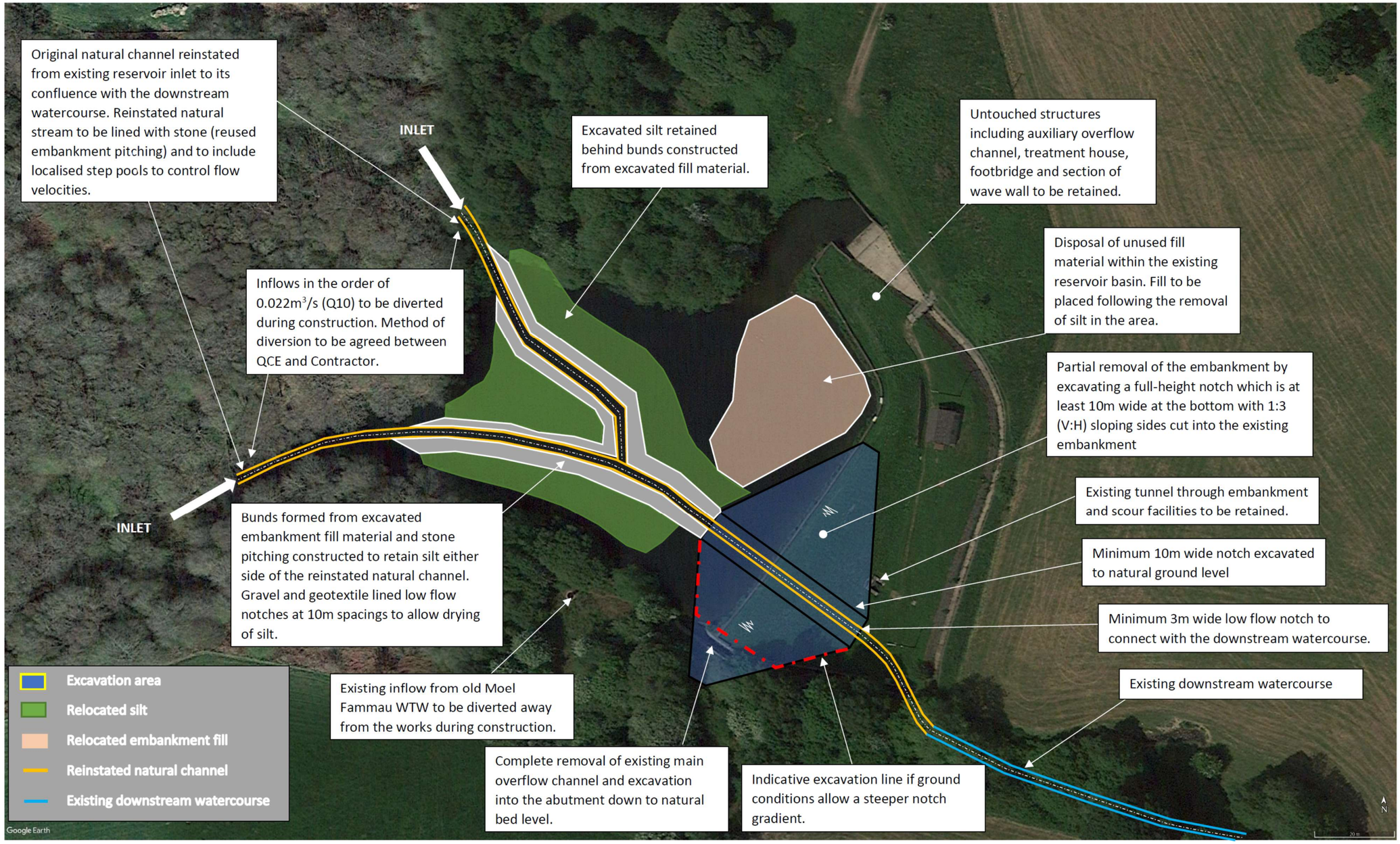


Notes:

1. *Not to scale.*
2. *The excavated embankment material can be relocated or re-used within the reservoir basin.*
3. *Extents of cut and fill to be determined following site investigations.*
4. *Concrete arisings to be broken up on site and carted away for off-site disposal.*
5. *New safety signage to be placed at each abutment.*

Stillwater Associates
Reservoir Safety & Water Consultancy

Dŵr Cymru Welsh Water

| | |
|---|---|
| Client: | Dŵr Cymru Welsh Water |
| Project: | Discontinuance Feasibility Assessment |
| Drawing title: | Brithdir Mawr Reservoir Discontinuance Option 2 |
| Drawing number: | Figure 1 |
| Date: | April 2019 |

***Figure 1: Brithdir Mawr Reservoir discontinuance Option 2***