



Unit 7-8 Hawarden Business Park  
Manor Road (off Manor Lane)  
Hawarden  
Deeside  
CH5 3US

Tel: (01244) 528700

Fax: (01244) 528701

email: hawardencustomerservices@alsglobal.com

Website: www.alsenvironmental.co.uk

Newport City Council  
Civic Centre  
Newport  
NP20 4UR

**Attention:** Luke Embrey

## CERTIFICATE OF ANALYSIS

**Date of report Generation:** 08 October 2021  
**Customer:** Newport City Council  
**Sample Delivery Group (SDG):** 211001-39  
**Your Reference:** Sept GW 2021 Part 2  
**Location:** Newport landfill  
**Report No:** 616291  
**Order Number:**

We received 6 samples on Friday October 01, 2021 and 6 of these samples were scheduled for analysis which was completed on Friday October 08, 2021. Accredited laboratory tests are defined within the report, but opinions, interpretations and on-site data expressed herein are outside the scope of ISO 17025 accreditation.

Should this report require incorporation into client reports, it must be used in its entirety and not simply with the data sections alone.

Chemical testing (unless subcontracted) performed at ALS Environmental Hawarden.

All sample data is provided by the customer. The reported results relate to the sample supplied, and on the basis that this data is correct.

Incorrect sampling dates and/or sample information will affect the validity of results.

The customer is not permitted to reproduce this report except in full without the approval of the laboratory.

Approved By:

**Sonia McWhan**

Operations Manager





# CERTIFICATE OF ANALYSIS

Validated

SDG: 211001-39  
Client Ref.: Sept GW 2021 Part 2

Report Number: 616291  
Location: Newport landfill

Superseded Report:

## Received Sample Overview

| Lab Sample No(s) | Customer Sample Ref. | AGS Ref. | Depth (m)   | Sampled Date |
|------------------|----------------------|----------|-------------|--------------|
| 25075274         | GW 03_02             |          | 0.00 - 0.00 | 29/09/2021   |
| 25075260         | GW 03_05             |          | 0.00 - 0.00 | 29/09/2021   |
| 25075231         | GW 06_13             |          | 0.00 - 0.00 | 29/09/2021   |
| 25075219         | GW 06_37             |          | 0.00 - 0.00 | 29/09/2021   |
| 25075251         | GW 07_07             |          | 0.00 - 0.00 | 29/09/2021   |
| 25075241         | GW 12_38             |          | 0.00 - 0.00 | 29/09/2021   |

Only received samples which have had analysis scheduled will be shown on the following pages.







# CERTIFICATE OF ANALYSIS

Validated

SDG: 211001-39  
Client Ref.: Sept GW 2021 Part 2

Report Number: 616291  
Location: Newport landfill

Superseded Report:

| <b>Results Legend</b><br><br><div style="display: flex; flex-direction: column; gap: 5px;"> <div style="display: flex; align-items: center; gap: 5px;"><span style="background-color: yellow; border: 1px solid black; width: 15px; height: 15px; display: inline-block;"></span> Test</div> <div style="display: flex; align-items: center; gap: 5px;"><span style="background-color: red; color: white; border: 1px solid black; width: 15px; height: 15px; display: inline-block;"></span> No Determination Possible</div> </div><br>Sample Types -<br>S - Soil/Solid<br>UNS - Unspecified Solid<br>GW - Ground Water<br>SW - Surface Water<br>LE - Land Leachate<br>PL - Prepared Leachate<br>PR - Process Water<br>SA - Saline Water<br>TE - Trade Effluent<br>TS - Treated Sewage<br>US - Untreated Sewage<br>RE - Recreational Water<br>DW - Drinking Water Non-regulatory<br>UNL - Unspecified Liquid<br>SL - Sludge<br>G - Gas<br>OTH - Other | Lab Sample No(s)               | Customer Sample Reference | AGS Reference | Depth (m) | Container           | Sample Type         |   |                    |                            |               |               |                        |                |                        |                            |               |               |                        |                |                        |                            |               |               |                        |                |                        |                            |               |   |
|--|--------------------------------|---------------------------|---------------|-----------|---------------------|---------------------|---|--------------------|----------------------------|---------------|---------------|------------------------|----------------|------------------------|----------------------------|---------------|---------------|------------------------|----------------|------------------------|----------------------------|---------------|---------------|------------------------|----------------|------------------------|----------------------------|---------------|---|
|  |                                |                           |               |           |                     |                     |   | 250ml BOD (ALE212) | 0.5l glass bottle (ALE227) | Vial (ALE297) | NaOH (ALE245) | HNO3 Filtered (ALE204) | H2SO4 (ALE244) | 500ml Plastic (ALE208) | 0.5l glass bottle (ALE227) | Vial (ALE297) | NaOH (ALE245) | HNO3 Filtered (ALE204) | H2SO4 (ALE244) | 500ml Plastic (ALE208) | 0.5l glass bottle (ALE227) | Vial (ALE297) | NaOH (ALE245) | HNO3 Filtered (ALE204) | H2SO4 (ALE244) | 500ml Plastic (ALE208) | 0.5l glass bottle (ALE227) | Vial (ALE297) |   |
|  |                                |                           |               |           |                     |                     |   | GW                 | GW                         | GW            | GW            | GW                     | GW             | GW                     | GW                         | GW            | GW            | GW                     | GW             | GW                     | GW                         | GW            | GW            | GW                     | GW             | GW                     | GW                         |               |   |
|  | Organotins in Aqueous Samples  | All                       |               |           |                     | NDPs: 0<br>Tests: 6 |   | X                  |                            |               |               |                        |                | X                      |                            |               |               |                        |                |                        |                            |               |               |                        |                |                        |                            |               | X |
|  | Pesticides (Suite I) by GCMS   | All                       |               |           |                     | NDPs: 0<br>Tests: 6 |   |                    | X                          |               |               |                        |                | X                      |                            |               |               |                        |                |                        |                            |               |               |                        |                |                        |                            |               | X |
|  | Pesticides (Suite II) by GCMS  | All                       |               |           |                     | NDPs: 0<br>Tests: 6 |   |                    | X                          |               |               |                        |                | X                      |                            |               |               |                        |                |                        |                            |               |               |                        |                |                        |                            |               | X |
|  | Pesticides (Suite III) by GCMS | All                       |               |           |                     | NDPs: 0<br>Tests: 6 |   |                    | X                          |               |               |                        |                | X                      |                            |               |               |                        |                |                        |                            |               |               |                        |                |                        |                            |               | X |
| pH Value   | All                            |                           |               |           | NDPs: 0<br>Tests: 6 |                     |   | X                  |                            |               |               |                        | X              |                        |                            |               |               |                        |                |                        |                            |               |               |                        |                |                        |                            | X             |   |
| Phenols by HPLC (W)  | All                            |                           |               |           | NDPs: 0<br>Tests: 6 |                     |   |                    | X                          |               |               |                        |                |                        |                            |               |               |                        |                |                        |                            |               |               |                        |                |                        |                            | X             |   |
| Sulphide   | All                            |                           |               |           | NDPs: 0<br>Tests: 3 |                     |   |                    |                            |               |               |                        |                |                        |                            |               |               |                        |                |                        |                            |               |               |                        |                |                        |                            | X             |   |
| SVOC MS (W) - Aqueous  | All                            |                           |               |           | NDPs: 0<br>Tests: 6 |                     | X |                    |                            |               |               |                        | X              |                        |                            |               |               |                        |                |                        |                            |               |               |                        |                |                        |                            | X             |   |
| Total EPH (aq)   | All                            |                           |               |           | NDPs: 0<br>Tests: 3 |                     |   |                    |                            |               |               |                        |                |                        |                            |               |               |                        |                |                        |                            |               |               |                        |                |                        |                            | X             |   |
| Total Organic and Inorganic Carbon   | All                            |                           |               |           | NDPs: 0<br>Tests: 3 |                     |   |                    |                            |               |               |                        | X              |                        |                            |               |               |                        |                |                        |                            |               |               |                        |                |                        |                            | X             |   |
| VOC MS (W)   | All                            |                           |               |           | NDPs: 0<br>Tests: 6 |                     |   |                    |                            |               |               |                        | X              |                        |                            |               |               |                        |                |                        |                            |               |               |                        |                |                        |                            | X             |   |





# CERTIFICATE OF ANALYSIS

Validated

**SDG:** 211001-39  
**Client Ref.:** Sept GW 2021 Part 2

**Report Number:** 616291  
**Location:** Newport landfill

**Superseded Report:**

| Results Legend                               |  | Customer Sample Ref.   | GW 03_02          | GW 03_05          | GW 06_13          | GW 06_37          | GW 07_07          | GW 12_38          |
|--|--|--|-------------------|-------------------|-------------------|-------------------|-------------------|-------------------|
| #  | ISO17025 accredited.   | Depth (m)<br>Sample Type<br>Date Sampled<br>Sampled Time<br>Date Received<br>SDG Ref<br>Lab Sample No.(s)<br>AGS Reference | 0.00 - 0.00       | 0.00 - 0.00       | 0.00 - 0.00       | 0.00 - 0.00       | 0.00 - 0.00       | 0.00 - 0.00       |
| M  | mCERTS accredited.   |  | Ground Water (GW) | Ground Water (GW) | Ground Water (GW) | Ground Water (GW) | Ground Water (GW) | Ground Water (GW) |
| aq   | Aqueous / settled sample.  |  | 29/09/2021        | 29/09/2021        | 29/09/2021        | 29/09/2021        | 29/09/2021        | 29/09/2021        |
| diss.filt                                    | Dissolved / filtered sample.   |  | 01/10/2021        | 01/10/2021        | 01/10/2021        | 01/10/2021        | 01/10/2021        | 01/10/2021        |
| tot.unfilt                                   | Total / unfiltered sample.   |  | 211001-39         | 211001-39         | 211001-39         | 211001-39         | 211001-39         | 211001-39         |
| *  | Subcontracted - refer to subcontractor report for accreditation status.  |  | 25075274          | 25075260          | 25075231          | 25075219          | 25075251          | 25075241          |
| **   | % recovery of the surrogate standard to check the efficiency of the method. The results of individual compounds within samples aren't corrected for the recovery |  |                   |                   |                   |                   |                   |                   |
| (F)  | Trigger breach confirmed   |  |                   |                   |                   |                   |                   |                   |
| 1-4*5@                                       | Sample deviation (see appendix)  |  |                   |                   |                   |                   |                   |                   |
| Component                                    | LOD/Units  |  | Method            |                   |                   |                   |                   |                   |
| Ionic balance                                | % Diff   | Calculation  |                   |                   | -5.07             | -6.37             |                   | -4.47             |
| Alkalinity, Total as CaCO3                   | <2 mg/l  | TM043  | 834 #             | 477 #             | 1120 #            | 906 #             | 1480 #            | 601 #             |
| Alkalinity, Total as CaCO3 (diss.filt)       | <2 mg/l  | TM043  |                   |                   | 1110              | 920               |                   | 605               |
| Alkalinity, Bicarbonate as CaCO3 (diss.filt) | <2 mg/l  | TM043  |                   |                   | 1110              | 920               |                   | 605               |
| BOD, unfiltered                              | <1 mg/l  | TM045  |                   |                   | 2.15 #            | 1.95 #            |                   | <2 #              |
| Carbon, Organic (diss.filt)                  | <3 mg/l  | TM090  |                   |                   | 17.8              | 16.7              |                   | 7.72              |
| Organic Carbon, Total                        | <3 mg/l  | TM090  | 10.6 #            | 8.84 #            |                   |                   | 67.8 #            |                   |
| Ammoniacal Nitrogen as N                     | <0.2 mg/l  | TM099  | 39.3 #            | 6.02 #            | 19.6 #            | 22.5 #            | 62.5 #            | 5.71 #            |
| Sulphide                                     | <0.01 mg/l   | TM101  |                   |                   | <0.01 2#          | <0.01 2#          |                   | <0.01 2#          |
| COD, unfiltered                              | <7 mg/l  | TM107  | 39.7 #            | 71 #              | 128 #             | 168 #             | 230 #             | 126 #             |
| Conductivity @ 20 deg.C                      | <0.02 mS/cm  | TM120  | 1.68 #            | 1.08 #            | 9.13 #            | 8.29 #            | 4.85 #            | 11.2 #            |
| Arsenic (diss.filt)                          | <0.5 µg/l  | TM152  | 5.47 #            | 3.02 #            | 0.773 #           | 14 #              | 20.7 #            | 9.19 #            |
| Boron (diss.filt)                            | <10 µg/l   | TM152  |                   |                   | 1720 #            | 1790 #            |                   | 1000 #            |
| Cadmium (diss.filt)                          | <0.08 µg/l   | TM152  | <0.08 #           | 1.54 #            | <0.08 #           | <0.08 #           | <0.08 #           | <0.08 #           |
| Chromium (diss.filt)                         | <1 µg/l  | TM152  | <1 #              | <1 #              | <1 #              | <1 #              | 2.02 #            | <1 #              |
| Copper (diss.filt)                           | <0.3 µg/l  | TM152  | <0.3 #            | 8.52 #            | <0.3 #            | 0.408 #           | <0.3 #            | <0.3 #            |
| Lead (diss.filt)                             | <0.2 µg/l  | TM152  | <0.2 #            | 1.46 #            | <0.2 #            | <0.2 #            | <0.2 #            | <0.2 #            |
| Manganese (diss.filt)                        | <3 µg/l  | TM152  | 499 #             | 125 #             | 711 #             | 493 #             | 187 #             | 1400 #            |
| Nickel (diss.filt)                           | <0.4 µg/l  | TM152  | 1.83 #            | 19.6 #            | 0.528 #           | 0.889 #           | 15.9 #            | 1.64 #            |
| Selenium (diss.filt)                         | <1 µg/l  | TM152  |                   |                   | <1 #              | <1 #              |                   | <1 #              |
| Zinc (diss.filt)                             | <1 µg/l  | TM152  | 6.13 #            | 208 #             | 1.32 #            | 2.49 #            | 2.6 #             | 2.31 #            |
| Sodium (Dis.Filt)                            | <0.076 mg/l  | TM152  | 91.7 #            | 35.1 #            | 1600 #            | 1590 #            | 808 #             | 1860 #            |
| Magnesium (Dis.Filt)                         | <0.036 mg/l  | TM152  | 70.6 #            | 20.6 #            | 241 #             | 197 #             | 138 #             | 240 #             |
| Potassium (Dis.Filt)                         | <0.2 mg/l  | TM152  | 39.6 #            | 10.5 #            | 67 #              | 60.2 #            | 85 #              | 70.5 #            |
| Calcium (Dis.Filt)                           | <0.2 mg/l  | TM152  | 141 #             | 181 #             | 111 #             | 57.6 #            | 73.8 #            | 192 #             |
| Iron (Dis.Filt)                              | <0.019 mg/l  | TM152  |                   |                   | 0.0493 #          | 0.913 #           |                   | 8.5 #             |
| Hardness, Total as CaCO3                     | <0.65 mg/l   | TM152  |                   |                   | 1270              | 955               |                   | 1470              |
| EPH Range >C10 - C40 (aq)                    | <100 µg/l  | TM172  | 244 #             | 179 #             | <100 #            | <100 #            | 126 #             | 103 #             |
| Total EPH (C6-C40) (aq)                      | <100 µg/l  | TM172  |                   |                   | <100              | <100              |                   | 103               |
| Mercury (diss.filt)                          | <0.01 µg/l   | TM183  | <0.01 #           | <0.01 #           | <0.01 #           | <0.01 #           | <0.01 #           | <0.01 #           |
| Nitrite as NO2                               | <0.05 mg/l   | TM184  |                   |                   | <0.05 #           | <0.05 #           |                   | <0.05 #           |
| Sulphate                                     | <2 mg/l  | TM184  | <2 #              | 51.1 #            | 29.7 #            | 74 #              | <2 #              | 453 #             |



# CERTIFICATE OF ANALYSIS

Validated

**SDG:** 211001-39  
**Client Ref.:** Sept GW 2021 Part 2

**Report Number:** 616291  
**Location:** Newport landfill

**Superseded Report:**

| Results Legend  |  |        | Customer Sample Ref.                           | GW 03_02                                       | GW 03_05                                       | GW 06_13                                       | GW 06_37                                       | GW 07_07                                       | GW 12_38                                       |
|---|--|--------|--|--|--|--|--|--|--|
| # ISO17025 accredited.<br>M mCERTS accredited.<br>sq Aqueous / settled sample.<br>diss.filt Dissolved / filtered sample.<br>tot.unfilt Total / unfiltered sample.<br>* Subcontracted - refer to subcontractor report for accreditation status.<br>** % recovery of the surrogate standard to check the efficiency of the method. The results of individual compounds within samples aren't corrected for the recovery<br>(F) Trigger breach confirmed<br>1-4-5@ Sample deviation (see appendix) | Depth (m)<br>Sample Type<br>Date Sampled<br>Sampled Time<br>Date Received<br>SDG Ref<br>Lab Sample No.(s)<br>AGS Reference |        | 0.00 - 0.00<br>Ground Water (GW)<br>29/09/2021 | 0.00 - 0.00<br>Ground Water (GW)<br>29/09/2021 | 0.00 - 0.00<br>Ground Water (GW)<br>29/09/2021 | 0.00 - 0.00<br>Ground Water (GW)<br>29/09/2021 | 0.00 - 0.00<br>Ground Water (GW)<br>29/09/2021 | 0.00 - 0.00<br>Ground Water (GW)<br>29/09/2021 | 0.00 - 0.00<br>Ground Water (GW)<br>29/09/2021 |
| Component   | LOD/Units  | Method |  |  |  |  |  |  |  |
| Chloride  | <2 mg/l  | TM184  | 120 #  | 31 #   | 3040 #   | 2970 #   | 998 #  | 3590 #   |  |
| Nitrate as NO3  | <0.3 mg/l  | TM184  |  |  | <0.3   | <0.3   |  | <0.3   |  |
| Total Oxidised Nitrogen as N  | <0.1 mg/l  | TM184  | 0.25 #   | 9.97 #   | <0.1 #   | <0.1 #   | <0.1 #   | <0.1 #   |  |
| Cyanide, Total  | <0.05 mg/l   | TM227  | <0.05 #  | <0.05 #  | <0.05 #  | <0.05 #  | <0.05 #  | <0.05 #  |  |
| Cyanide, Free   | <0.05 mg/l   | TM227  | <0.05 #  | <0.05 #  |  |  | <0.05 #  |  |  |
| pH  | <1 pH Units  | TM256  | 7.05 #   | 6.77 #   | 7.77 #   | 7.77 #   | 7.69 #   | 7.37 #   |  |
| Phenol  | <0.002 mg/l  | TM259  | <0.002 #                                       | <0.002 #                                       | <0.002 #                                       | <0.002 #                                       | <0.002 #                                       | <0.002 #                                       |  |
| Cresols   | <0.006 mg/l  | TM259  | 0.02 #   | <0.006 #                                       | <0.006 #                                       | <0.006 #                                       | <0.006 #                                       | <0.006 #                                       |  |
| Xylenols  | <0.008 mg/l  | TM259  | <0.008 #                                       | <0.008 #                                       | <0.008 #                                       | <0.008 #                                       | <0.008 #                                       | <0.008 #                                       |  |
| Phenols, Total Detected monohydric  | <0.016 mg/l  | TM259  | 0.02 #   | <0.016 #                                       | <0.016 #                                       | <0.016 #                                       | <0.016 #                                       | <0.016 #                                       |  |
| Dibutyl tin   | <5 ng/l  | TM328  | <30  | <6   | <5   | <5   | <30  | <5   |  |
| Tributyl tin  | <1 ng/l  | TM328  | <6   | <1.2   | <1   | <1   | <6   | <1   |  |
| Tetrabutyl tin  | <2 ng/l  | TM328  | <12  | <2.4   | <2   | <2   | <12  | <2   |  |
| Triphenyl tin   | <1 ng/l  | TM328  | <6   | <1.2   | <1   | <1   | <6   | <1   |  |
| Surrogate**   | %  | TM328  | 115  | 87.8   | 115  | 114  | 75.7   | 108  |  |
| Trifluralin   | <0.01 µg/l   | TM343  | <0.01  | <0.01  | <0.01  | <0.01  | <0.01  | <0.01  |  |
| alpha-HCH   | <0.01 µg/l   | TM343  | <0.01  | <0.01  | <0.01  | <0.01  | <0.01  | <0.01  |  |
| gamma-HCH (Lindane)   | <0.01 µg/l   | TM343  | <0.01  | <0.01  | <0.01  | <0.01  | <0.01  | <0.01  |  |
| Heptachlor  | <0.01 µg/l   | TM343  | <0.01  | <0.01  | <0.01  | <0.01  | <0.01  | <0.01  |  |
| Aldrin  | <0.01 µg/l   | TM343  | <0.01  | <0.01  | <0.01  | <0.01  | <0.01  | <0.01  |  |
| beta-HCH  | <0.01 µg/l   | TM343  | <0.01  | <0.01  | <0.01  | <0.01  | <0.01  | <0.01  |  |
| Isodrin   | <0.01 µg/l   | TM343  | <0.01  | <0.01  | <0.01  | <0.01  | <0.01  | <0.01  |  |
| delta-HCH   | <0.01 µg/l   | TM343  | <0.01  | <0.01  | <0.01  | <0.01  | <0.01  | <0.01  |  |
| Heptachlor epoxide  | <0.01 µg/l   | TM343  | <0.01  | <0.01  | <0.01  | <0.01  | <0.01  | <0.01  |  |
| o,p'-DDE  | <0.01 µg/l   | TM343  | <0.01  | <0.01  | <0.01  | <0.01  | <0.01  | <0.01  |  |
| Endosulphan I   | <0.01 µg/l   | TM343  | <0.01  | <0.01  | <0.01  | <0.01  | <0.01  | <0.01  |  |
| trans-Chlordane   | <0.01 µg/l   | TM343  | <0.01  | <0.01  | <0.01  | <0.01  | <0.01  | <0.01  |  |
| cis-Chlordane   | <0.01 µg/l   | TM343  | <0.01  | <0.01  | <0.01  | <0.01  | <0.01  | <0.01  |  |
| p,p'-DDE  | <0.01 µg/l   | TM343  | <0.01  | <0.01  | <0.01  | <0.01  | <0.01  | <0.01  |  |
| Dieldrin  | <0.01 µg/l   | TM343  | <0.01  | <0.01  | <0.01  | <0.01  | <0.01  | <0.01  |  |
| o,p'-DDD (TDE)  | <0.01 µg/l   | TM343  | <0.01  | <0.01  | <0.01  | <0.01  | <0.01  | <0.01  |  |
| Endrin  | <0.01 µg/l   | TM343  | <0.02  | <0.02  | <0.02  | <0.02  | <0.02  | <0.02  |  |



# CERTIFICATE OF ANALYSIS

Validated

**SDG:** 211001-39  
**Client Ref.:** Sept GW 2021 Part 2

**Report Number:** 616291  
**Location:** Newport landfill

**Superseded Report:**

| Results Legend  |  |        | Customer Sample Ref.                           | GW 03_02                                       | GW 03_05                                       | GW 06_13                                       | GW 06_37                                       | GW 07_07                                       | GW 12_38                                       |
|---|--|--------|--|--|--|--|--|--|--|
| # ISO17025 accredited.<br>M mCERTS accredited.<br>sq Aqueous / settled sample.<br>diss.fit Dissolved / filtered sample.<br>tot.unfit Total / unfiltered sample.<br>* Subcontracted - refer to subcontractor report for accreditation status.<br>** % recovery of the surrogate standard to check the efficiency of the method. The results of individual compounds within samples aren't corrected for the recovery<br>(F) Trigger breach confirmed<br>1.4.4.6@ Sample deviation (see appendix) | Depth (m)<br>Sample Type<br>Date Sampled<br>Sampled Time<br>Date Received<br>SDG Ref<br>Lab Sample No.(s)<br>AGS Reference |        | 0.00 - 0.00<br>Ground Water (GW)<br>29/09/2021 | 0.00 - 0.00<br>Ground Water (GW)<br>29/09/2021 | 0.00 - 0.00<br>Ground Water (GW)<br>29/09/2021 | 0.00 - 0.00<br>Ground Water (GW)<br>29/09/2021 | 0.00 - 0.00<br>Ground Water (GW)<br>29/09/2021 | 0.00 - 0.00<br>Ground Water (GW)<br>29/09/2021 | 0.00 - 0.00<br>Ground Water (GW)<br>29/09/2021 |
| Component   | LOD/Units  | Method |  |  |  |  |  |  |  |
| o,p'-DDT  | <0.01<br>µg/l  | TM343  | <0.01  | <0.01  | <0.01  | <0.01  | <0.01  | <0.01  | <0.01  |
| p,p'-DDD (TDE)  | <0.01<br>µg/l  | TM343  | <0.01  | <0.01  | <0.01  | <0.01  | <0.01  | <0.01  | <0.01  |
| Endosulphan II  | <0.02<br>µg/l  | TM343  | <0.02  | <0.02  | <0.02  | <0.02  | <0.02  | <0.02  | <0.02  |
| p,p'-DDT  | <0.01<br>µg/l  | TM343  | <0.01  | <0.01  | <0.01  | <0.01  | <0.01  | <0.01  | <0.02  |
| o,p'-Methoxychlor   | <0.01<br>µg/l  | TM343  | <0.01  | <0.01  | <0.01  | <0.01  | <0.01  | <0.01  | <0.01  |
| p,p'-Methoxychlor   | <0.01<br>µg/l  | TM343  | <0.02  | <0.02  | <0.02  | <0.02  | <0.02  | <0.02  | <0.01  |
| Endosulphan Sulphate  | <0.02<br>µg/l  | TM343  | <0.02  | <0.02  | <0.02  | <0.02  | <0.02  | <0.02  | <0.02  |
| Permethrin I  | <0.01<br>µg/l  | TM343  | <0.01  | <0.01  | <0.01  | <0.01  | <0.01  | <0.01  | <0.01  |
| Permethrin II   | <0.01<br>µg/l  | TM343  | <0.01  | <0.01  | <0.01  | <0.01  | <0.01  | <0.01  | <0.01  |
| 1,3,5-Trichlorobenzene  | <0.01<br>µg/l  | TM344  | <0.01  | <0.01  | <0.01  | <0.01  | <0.01  | <0.01  | <0.01  |
| Hexachlorobutadiene   | <0.01<br>µg/l  | TM344  | <0.01  | <0.01  | <0.01  | <0.01  | <0.01  | <0.01  | <0.01  |
| 1,2,4-Trichlorobenzene  | <0.01<br>µg/l  | TM344  | <0.01  | <0.01  | <0.01  | <0.01  | <0.01  | <0.01  | <0.01  |
| 1,2,3-Trichlorobenzene  | <0.01<br>µg/l  | TM344  | <0.01  | <0.01  | <0.01  | <0.01  | <0.01  | <0.01  | <0.01  |
| Dichlorvos  | <0.01<br>µg/l  | TM344  | <0.01  | <0.01  | <0.01  | <0.01  | <0.01  | <0.01  | <0.01  |
| Dichlobenil   | <0.01<br>µg/l  | TM344  | >1.38  | 0.666  | <0.01  | <0.01  | <0.01  | <0.01  | <0.01  |
| Mevinphos   | <0.01<br>µg/l  | TM344  | <0.01  | <0.01  | <0.01  | <0.01  | <0.01  | <0.01  | <0.01  |
| Tecnazene   | <0.01<br>µg/l  | TM344  | <0.01  | <0.01  | <0.01  | <0.01  | <0.01  | <0.01  | <0.01  |
| Hexachlorobenzene   | <0.01<br>µg/l  | TM344  | <0.01  | <0.01  | <0.01  | <0.01  | <0.01  | <0.01  | <0.01  |
| Demeton-S-methyl  | <0.01<br>µg/l  | TM344  | <0.01  | <0.01  | <0.01  | <0.01  | <0.01  | <0.01  | <0.01  |
| Phorate   | <0.01<br>µg/l  | TM344  | <0.01  | <0.01  | <0.01  | <0.01  | <0.01  | <0.01  | <0.01  |
| Diazinon  | <0.01<br>µg/l  | TM344  | <0.01  | <0.01  | <0.01  | <0.01  | <0.01  | <0.01  | <0.01  |
| Triallate   | <0.01<br>µg/l  | TM344  | <0.01  | <0.01  | <0.01  | <0.01  | <0.01  | <0.01  | <0.01  |
| Atrazine  | <0.01<br>µg/l  | TM344  | <0.01  | <0.01  | <0.01  | <0.01  | <0.01  | <0.01  | <0.01  |
| Simazine  | <0.01<br>µg/l  | TM344  | <0.01  | <0.01  | <0.01  | <0.01  | <0.01  | <0.01  | <0.01  |
| Disulfoton  | <0.01<br>µg/l  | TM344  | <0.01  | <0.01  | <0.01  | <0.01  | <0.01  | <0.01  | <0.01  |
| Propetamphos  | <0.01<br>µg/l  | TM344  | <0.01  | <0.01  | <0.01  | <0.01  | <0.01  | <0.01  | <0.01  |
| Chlorpyrifos-methyl   | <0.01<br>µg/l  | TM344  | <0.01  | <0.01  | <0.01  | <0.01  | <0.01  | <0.01  | <0.01  |
| Dimethoate  | <0.01<br>µg/l  | TM344  | <0.01  | <0.01  | <0.01  | <0.01  | <0.01  | <0.01  | <0.01  |
| Pirimiphos-methyl   | <0.01<br>µg/l  | TM344  | <0.01  | <0.01  | <0.01  | <0.01  | <0.01  | <0.01  | <0.01  |
| Chlorpyrifos  | <0.01<br>µg/l  | TM344  | <0.01  | <0.01  | <0.01  | <0.01  | <0.01  | <0.01  | <0.01  |
| Methyl Parathion  | <0.01<br>µg/l  | TM344  | <0.01  | <0.01  | <0.01  | <0.01  | <0.01  | <0.01  | <0.01  |
| Malathion   | <0.01<br>µg/l  | TM344  | <0.01  | <0.01  | <0.01  | <0.01  | <0.01  | <0.01  | <0.01  |



# CERTIFICATE OF ANALYSIS

Validated

**SDG:** 211001-39  
**Client Ref.:** Sept GW 2021 Part 2

**Report Number:** 616291  
**Location:** Newport landfill

**Superseded Report:**

| Results Legend  |  |        | Customer Sample Ref.                           | GW 03_02                                       | GW 03_05                                       | GW 06_13                                       | GW 06_37                                       | GW 07_07                                       | GW 12_38                                       |
|---|--|--------|--|--|--|--|--|--|--|
| # ISO17025 accredited.<br>M mCERTS accredited.<br>sq Aqueous / settled sample.<br>diss.filt Dissolved / filtered sample.<br>tot.unfilt Total / unfiltered sample.<br>* Subcontracted - refer to subcontractor report for accreditation status.<br>** % recovery of the surrogate standard to check the efficiency of the method. The results of individual compounds within samples aren't corrected for the recovery<br>(F) Trigger breach confirmed<br>1-4-5@ Sample deviation (see appendix) | Depth (m)<br>Sample Type<br>Date Sampled<br>Sampled Time<br>Date Received<br>SDG Ref<br>Lab Sample No.(s)<br>AGS Reference |        | 0.00 - 0.00<br>Ground Water (GW)<br>29/09/2021 | 0.00 - 0.00<br>Ground Water (GW)<br>29/09/2021 | 0.00 - 0.00<br>Ground Water (GW)<br>29/09/2021 | 0.00 - 0.00<br>Ground Water (GW)<br>29/09/2021 | 0.00 - 0.00<br>Ground Water (GW)<br>29/09/2021 | 0.00 - 0.00<br>Ground Water (GW)<br>29/09/2021 | 0.00 - 0.00<br>Ground Water (GW)<br>29/09/2021 |
| Component   | LOD/Units  | Method |  |  |  |  |  |  |  |
| Fenthion  | <0.01<br>µg/l  | TM344  | <0.01  | <0.01  | <0.01  | <0.01  | <0.01  | <0.01  | <0.01  |
| Fenitrothion  | <0.01<br>µg/l  | TM344  | <0.01  | <0.01  | <0.01  | <0.01  | <0.01  | <0.01  | <0.01  |
| Triadimefon   | <0.01<br>µg/l  | TM344  | <0.01  | <0.01  | <0.01  | <0.01  | <0.01  | <0.01  | <0.01  |
| Pendimethalin   | <0.01<br>µg/l  | TM344  | <0.01  | <0.01  | <0.01  | <0.01  | <0.01  | <0.01  | <0.01  |
| Parathion   | <0.01<br>µg/l  | TM344  | <0.01  | <0.01  | <0.01  | <0.01  | <0.01  | <0.01  | <0.01  |
| Chlorfenvinphos   | <0.01<br>µg/l  | TM344  | <0.01  | <0.01  | <0.01  | <0.01  | <0.01  | <0.01  | <0.01  |
| trans-Chlordane   | <0.01<br>µg/l  | TM344  | <0.01  | <0.01  | <0.01  | <0.01  | <0.01  | <0.01  | <0.01  |
| cis-Chlordane   | <0.01<br>µg/l  | TM344  | <0.01  | <0.01  | <0.01  | <0.01  | <0.01  | <0.01  | <0.01  |
| Ethion  | <0.01<br>µg/l  | TM344  | <0.01  | <0.01  | <0.01  | <0.01  | <0.01  | <0.01  | <0.01  |
| Carbophenothion   | <0.01<br>µg/l  | TM344  | <0.01  | <0.01  | <0.01  | <0.01  | <0.01  | <0.01  | <0.01  |
| Triazophos  | <0.01<br>µg/l  | TM344  | <0.01  | <0.01  | <0.01  | <0.01  | <0.01  | <0.01  | <0.01  |
| Phosalone   | <0.01<br>µg/l  | TM344  | <0.01  | <0.01  | <0.01  | <0.01  | <0.01  | <0.01  | <0.01  |
| Azinphos methyl   | <0.02<br>µg/l  | TM344  | <0.02  | <0.02  | <0.02  | <0.02  | <0.02  | <0.02  | <0.02  |
| Azinphos ethyl  | <0.02<br>µg/l  | TM344  | <0.02  | <0.02  | <0.02  | <0.02  | <0.02  | <0.02  | <0.02  |
| Etridiazole   | <0.01<br>µg/l  | TM345  | <0.01  | <0.01  | <0.01  | <0.01  | <0.01  | <0.01  | <0.01  |
| Pentachlorobenzene  | <0.01<br>µg/l  | TM345  | <0.01  | <0.01  | <0.01  | <0.01  | <0.01  | <0.01  | <0.01  |
| Propachlor  | <0.01<br>µg/l  | TM345  | <0.01  | <0.01  | <0.01  | <0.01  | <0.01  | <0.01  | <0.01  |
| Quintozene (PCNB)   | <0.01<br>µg/l  | TM345  | <0.01  | <0.01  | <0.01  | <0.01  | <0.01  | <0.01  | <0.01  |
| Omethoate   | <0.01<br>µg/l  | TM345  | <0.01  | <0.01  | <0.01  | <0.01  | <0.01  | <0.01  | <0.01  |
| Propazine   | <0.01<br>µg/l  | TM345  | <0.01  | <0.01  | <0.01  | <0.01  | <0.01  | <0.01  | <0.01  |
| Propyzamide   | <0.01<br>µg/l  | TM345  | <0.01  | <0.01  | <0.01  | <0.01  | <0.01  | <0.01  | <0.01  |
| Alachlor  | <0.01<br>µg/l  | TM345  | <0.01  | <0.01  | <0.01  | <0.01  | <0.01  | <0.01  | <0.01  |
| Prometryn   | <0.01<br>µg/l  | TM345  | <0.01  | <0.01  | <0.01  | <0.01  | <0.01  | <0.01  | <0.01  |
| Telodrin  | <0.01<br>µg/l  | TM345  | <0.01  | <0.01  | <0.01  | <0.01  | <0.01  | <0.01  | <0.01  |
| Terbutryn   | <0.01<br>µg/l  | TM345  | <0.01  | <0.01  | <0.01  | <0.01  | <0.01  | <0.01  | <0.01  |
| Chlorothalonil  | <0.01<br>µg/l  | TM345  | <0.01  | <0.01  | <0.01  | <0.01  | <0.01  | <0.01  | <0.01  |
| Etrimphos   | <0.01<br>µg/l  | TM345  | <0.01  | <0.01  | <0.01  | <0.01  | <0.01  | <0.01  | <0.01  |
| Metazachlor   | <0.01<br>µg/l  | TM345  | <0.01  | <0.01  | <0.01  | <0.01  | <0.01  | <0.01  | <0.01  |
| Cyanazine   | <0.01<br>µg/l  | TM345  | <0.01  | <0.01  | <0.01  | <0.01  | <0.01  | <0.01  | <0.01  |
| Trietazine  | <0.01<br>µg/l  | TM345  | <0.01  | <0.01  | <0.01  | <0.01  | <0.01  | <0.01  | <0.01  |
| Coumaphos   | <0.01<br>µg/l  | TM345  | <0.01  | <0.01  | <0.01  | <0.01  | <0.01  | <0.01  | <0.01  |
| Phosphamidon I  | <0.01<br>µg/l  | TM345  | <0.01  | <0.01  | <0.01  | <0.01  | <0.01  | <0.01  | <0.01  |







# CERTIFICATE OF ANALYSIS

Validated

SDG: 211001-39  
Client Ref.: Sept GW 2021 Part 2

Report Number: 616291  
Location: Newport landfill

Superseded Report:

## SVOC MS (W) - Aqueous

| Results Legend                   |  | Customer Sample Ref.   | GW 03_02          | GW 03_05          | GW 06_13          | GW 06_37          | GW 07_07          | GW 12_38          |
|----------------------------------|--|--|-------------------|-------------------|-------------------|-------------------|-------------------|-------------------|
| #                                | ISO17025 accredited.   | Depth (m)<br>Sample Type<br>Date Sampled<br>Sampled Time<br>Date Received<br>SDG Ref<br>Lab Sample No.(s)<br>AGS Reference | 0.00 - 0.00       | 0.00 - 0.00       | 0.00 - 0.00       | 0.00 - 0.00       | 0.00 - 0.00       | 0.00 - 0.00       |
| M                                | mCERTS accredited.   |  | Ground Water (GW) | Ground Water (GW) | Ground Water (GW) | Ground Water (GW) | Ground Water (GW) | Ground Water (GW) |
| aq                               | Aqueous / settled sample.  |  | 29/09/2021        | 29/09/2021        | 29/09/2021        | 29/09/2021        | 29/09/2021        | 29/09/2021        |
| diss.fit                         | Dissolved / filtered sample.   |  |                   |                   |                   |                   |                   |                   |
| tot.unfit                        | Total / unfiltered sample.   |  | 01/10/2021        | 01/10/2021        | 01/10/2021        | 01/10/2021        | 01/10/2021        | 01/10/2021        |
| *                                | Subcontracted - refer to subcontractor report for accreditation status.  |  | 211001-39         | 211001-39         | 211001-39         | 211001-39         | 211001-39         | 211001-39         |
| **                               | % recovery of the surrogate standard to check the efficiency of the method. The results of individual compounds within samples aren't corrected for the recovery |  | 25075274          | 25075260          | 25075231          | 25075219          | 25075251          | 25075241          |
| (F)                              | Trigger breach confirmed   |  |                   |                   |                   |                   |                   |                   |
| 1-4-5@                           | Sample deviation (see appendix)  |  |                   |                   |                   |                   |                   |                   |
| Component                        | LOD/Units  |  | Method            |                   |                   |                   |                   |                   |
| 1,2,4-Trichlorobenzene (aq)      | <1<br>µg/l   | TM176  | <4<br>#           | <4<br>#           | <4<br>#           | <4<br>#           | <4<br>#           | <4<br>#           |
| 1,2-Dichlorobenzene (aq)         | <1<br>µg/l   | TM176  | <4<br>#           | <4<br>#           | <4<br>#           | <4<br>#           | <4<br>#           | <4<br>#           |
| 1,3-Dichlorobenzene (aq)         | <1<br>µg/l   | TM176  | <4<br>#           | <4<br>#           | <4<br>#           | <4<br>#           | <4<br>#           | <4<br>#           |
| 1,4-Dichlorobenzene (aq)         | <1<br>µg/l   | TM176  | <4<br>#           | <4<br>#           | <4<br>#           | <4<br>#           | <4<br>#           | <4<br>#           |
| 2,4,5-Trichlorophenol (aq)       | <1<br>µg/l   | TM176  | <4<br>#           | <4<br>#           | <4<br>#           | <4<br>#           | <4<br>#           | <4<br>#           |
| 2,4,6-Trichlorophenol (aq)       | <1<br>µg/l   | TM176  | <4<br>#           | <4<br>#           | <4<br>#           | <4<br>#           | <4<br>#           | <4<br>#           |
| 2,4-Dichlorophenol (aq)          | <1<br>µg/l   | TM176  | <4<br>#           | <4<br>#           | <4<br>#           | <4<br>#           | <4<br>#           | <4<br>#           |
| 2,4-Dimethylphenol (aq)          | <1<br>µg/l   | TM176  | <4<br>#           | <4<br>#           | <4<br>#           | <4<br>#           | <4<br>#           | <4<br>#           |
| 2,4-Dinitrotoluene (aq)          | <1<br>µg/l   | TM176  | <4<br>#           | <4<br>#           | <4<br>#           | <4<br>#           | <4<br>#           | <4<br>#           |
| 2,6-Dinitrotoluene (aq)          | <1<br>µg/l   | TM176  | <4<br>#           | <4<br>#           | <4<br>#           | <4<br>#           | <4<br>#           | <4<br>#           |
| 2-Chloronaphthalene (aq)         | <1<br>µg/l   | TM176  | <4<br>#           | <4<br>#           | <4<br>#           | <4<br>#           | <4<br>#           | <4<br>#           |
| 2-Chlorophenol (aq)              | <1<br>µg/l   | TM176  | <4<br>#           | <4<br>#           | <4<br>#           | <4<br>#           | <4<br>#           | <4<br>#           |
| 2-Methylnaphthalene (aq)         | <1<br>µg/l   | TM176  | <4<br>#           | <4<br>#           | <4<br>#           | <4<br>#           | <4<br>#           | <4<br>#           |
| 2-Methylphenol (aq)              | <1<br>µg/l   | TM176  | <4<br>#           | <4<br>#           | <4<br>#           | <4<br>#           | <4<br>#           | <4<br>#           |
| 2-Nitroaniline (aq)              | <1<br>µg/l   | TM176  | <4<br>#           | <4<br>#           | <4<br>#           | <4<br>#           | <4<br>#           | <4<br>#           |
| 2-Nitrophenol (aq)               | <1<br>µg/l   | TM176  | <4<br>#           | <4<br>#           | <4<br>#           | <4<br>#           | <4<br>#           | <4<br>#           |
| 3-Nitroaniline (aq)              | <1<br>µg/l   | TM176  | <4<br>#           | <4<br>#           | <4<br>#           | <4<br>#           | <4<br>#           | <4<br>#           |
| 4-Bromophenylphenylether (aq)    | <1<br>µg/l   | TM176  | <4<br>#           | <4<br>#           | <4<br>#           | <4<br>#           | <4<br>#           | <4<br>#           |
| 4-Chloro-3-methylphenol (aq)     | <1<br>µg/l   | TM176  | <4<br>#           | <4<br>#           | <4<br>#           | <4<br>#           | <4<br>#           | <4<br>#           |
| 4-Chloroaniline (aq)             | <1<br>µg/l   | TM176  | <4<br>#           | <4<br>#           | <4<br>#           | <4<br>#           | <4<br>#           | <4<br>#           |
| 4-Chlorophenylphenylether (aq)   | <1<br>µg/l   | TM176  | <4<br>#           | <4<br>#           | <4<br>#           | <4<br>#           | <4<br>#           | <4<br>#           |
| 4-Methylphenol (aq)              | <1<br>µg/l   | TM176  | 11<br>#           | <4<br>#           | <4<br>#           | <4<br>#           | <4<br>#           | <4<br>#           |
| 4-Nitroaniline (aq)              | <1<br>µg/l   | TM176  | <4<br>#           | <4<br>#           | <4<br>#           | <4<br>#           | <4<br>#           | <4<br>#           |
| 4-Nitrophenol (aq)               | <1<br>µg/l   | TM176  | <4<br>#           | <4<br>#           | <4<br>#           | <4<br>#           | <4<br>#           | <4<br>#           |
| Azobenzene (aq)                  | <1<br>µg/l   | TM176  | <4<br>#           | <4<br>#           | <4<br>#           | <4<br>#           | <4<br>#           | <4<br>#           |
| Acenaphthylene (aq)              | <1<br>µg/l   | TM176  | <4<br>#           | <4<br>#           | <4<br>#           | <4<br>#           | <4<br>#           | <4<br>#           |
| Acenaphthene (aq)                | <1<br>µg/l   | TM176  | <4<br>#           | <4<br>#           | <4<br>#           | <4<br>#           | <4<br>#           | <4<br>#           |
| Anthracene (aq)                  | <1<br>µg/l   | TM176  | <4<br>#           | <4<br>#           | <4<br>#           | <4<br>#           | <4<br>#           | <4<br>#           |
| bis(2-Chloroethyl)ether (aq)     | <1<br>µg/l   | TM176  | <4<br>#           | <4<br>#           | <4<br>#           | <4<br>#           | <4<br>#           | <4<br>#           |
| bis(2-Chloroethoxy)methane (aq)  | <1<br>µg/l   | TM176  | <4<br>#           | <4<br>#           | <4<br>#           | <4<br>#           | <4<br>#           | <4<br>#           |
| bis(2-Ethylhexyl) phthalate (aq) | <2<br>µg/l   | TM176  | <8<br>#           | <8<br>#           | <8<br>#           | <8<br>#           | <8<br>#           | <8<br>#           |
| Butylbenzyl phthalate (aq)       | <1<br>µg/l   | TM176  | <4<br>#           | <4<br>#           | <4<br>#           | <4<br>#           | <4<br>#           | <4<br>#           |



# CERTIFICATE OF ANALYSIS

Validated

SDG: 211001-39  
Client Ref.: Sept GW 2021 Part 2

Report Number: 616291  
Location: Newport landfill

Superseded Report:

## SVOC MS (W) - Aqueous

| Results Legend                 |  |        | Customer Sample Ref.   | GW 03_02          | GW 03_05          | GW 06_13          | GW 06_37          | GW 07_07          | GW 12_38          |                   |
|--------------------------------|--|--------|--|-------------------|-------------------|-------------------|-------------------|-------------------|-------------------|-------------------|
| #                              | ISO17025 accredited.   |        | Depth (m)<br>Sample Type<br>Date Sampled<br>Sampled Time<br>Date Received<br>SDG Ref<br>Lab Sample No.(s)<br>AGS Reference | 0.00 - 0.00       | 0.00 - 0.00       | 0.00 - 0.00       | 0.00 - 0.00       | 0.00 - 0.00       | 0.00 - 0.00       |                   |
| M                              | mCERTS accredited.   |        |  | Ground Water (GW) | Ground Water (GW) | Ground Water (GW) | Ground Water (GW) | Ground Water (GW) | Ground Water (GW) | Ground Water (GW) |
| sq                             | Aqueous / filtered sample.   |        |  | 29/09/2021        | 29/09/2021        | 29/09/2021        | 29/09/2021        | 29/09/2021        | 29/09/2021        | 29/09/2021        |
| dis.filt                       | Dissolved / filtered sample.   |        |  |                   |                   |                   |                   |                   |                   |                   |
| tot.unfilt                     | Total / unfiltered sample.   |        |  | 01/10/2021        | 01/10/2021        | 01/10/2021        | 01/10/2021        | 01/10/2021        | 01/10/2021        | 01/10/2021        |
| **                             | Subcontracted - refer to subcontractor report for accreditation status.  |        |  | 211001-39         | 211001-39         | 211001-39         | 211001-39         | 211001-39         | 211001-39         | 211001-39         |
|                                | % recovery of the surrogate standard to check the efficiency of the method. The results of individual compounds within samples aren't corrected for the recovery |        |  | 25075274          | 25075260          | 25075231          | 25075219          | 25075251          | 25075241          |                   |
| (F)                            | Trigger breach confirmed   |        |  |                   |                   |                   |                   |                   |                   |                   |
| 1-4&@                          | Sample deviation (see appendix)  |        |  |                   |                   |                   |                   |                   |                   |                   |
| Component                      | LOD/Units  | Method |  |                   |                   |                   |                   |                   |                   |                   |
| Benzo(a)anthracene (aq)        | <1<br>µg/l   | TM176  | <4<br>#  | <4<br>#           | <4<br>#           | <4<br>#           | <4<br>#           | <4<br>#           | <4<br>#           |                   |
| Benzo(b)fluoranthene (aq)      | <1<br>µg/l   | TM176  | <4<br>#  | <4<br>#           | <4<br>#           | <4<br>#           | <4<br>#           | <4<br>#           | <4<br>#           |                   |
| Benzo(k)fluoranthene (aq)      | <1<br>µg/l   | TM176  | <4<br>#  | <4<br>#           | <4<br>#           | <4<br>#           | <4<br>#           | <4<br>#           | <4<br>#           |                   |
| Benzo(a)pyrene (aq)            | <1<br>µg/l   | TM176  | <4<br>#  | <4<br>#           | <4<br>#           | <4<br>#           | <4<br>#           | <4<br>#           | <4<br>#           |                   |
| Benzo(g,h,i)perylene (aq)      | <1<br>µg/l   | TM176  | <4<br>#  | <4<br>#           | <4<br>#           | <4<br>#           | <4<br>#           | <4<br>#           | <4<br>#           |                   |
| Carbazole (aq)                 | <1<br>µg/l   | TM176  | <4<br>#  | <4<br>#           | <4<br>#           | <4<br>#           | <4<br>#           | <4<br>#           | <4<br>#           |                   |
| Chrysene (aq)                  | <1<br>µg/l   | TM176  | <4<br>#  | <4<br>#           | <4<br>#           | <4<br>#           | <4<br>#           | <4<br>#           | <4<br>#           |                   |
| Dibenzofuran (aq)              | <1<br>µg/l   | TM176  | <4<br>#  | <4<br>#           | <4<br>#           | <4<br>#           | <4<br>#           | <4<br>#           | <4<br>#           |                   |
| n-Dibutyl phthalate (aq)       | <1<br>µg/l   | TM176  | 5.37<br>#  | <4<br>#           | 193<br>#          | 185<br>#          | 196<br>#          | 164<br>#          | 164<br>#          |                   |
| Diethyl phthalate (aq)         | <1<br>µg/l   | TM176  | <4<br>#  | <4<br>#           | <4<br>#           | <4<br>#           | <4<br>#           | <4<br>#           | <4<br>#           |                   |
| Dibenzo(a,h)anthracene (aq)    | <1<br>µg/l   | TM176  | <4<br>#  | <4<br>#           | <4<br>#           | <4<br>#           | <4<br>#           | <4<br>#           | <4<br>#           |                   |
| Dimethyl phthalate (aq)        | <1<br>µg/l   | TM176  | <4<br>#  | <4<br>#           | <4<br>#           | <4<br>#           | <4<br>#           | <4<br>#           | <4<br>#           |                   |
| n-Dioctyl phthalate (aq)       | <5<br>µg/l   | TM176  | <20<br>#   | <20<br>#          | <20<br>#          | <20<br>#          | <20<br>#          | <20<br>#          | <20<br>#          |                   |
| Fluoranthene (aq)              | <1<br>µg/l   | TM176  | <4<br>#  | <4<br>#           | <4<br>#           | <4<br>#           | <4<br>#           | <4<br>#           | <4<br>#           |                   |
| Fluorene (aq)                  | <1<br>µg/l   | TM176  | <4<br>#  | <4<br>#           | <4<br>#           | <4<br>#           | <4<br>#           | <4<br>#           | <4<br>#           |                   |
| Hexachlorobenzene (aq)         | <1<br>µg/l   | TM176  | <4<br>#  | <4<br>#           | <4<br>#           | <4<br>#           | <4<br>#           | <4<br>#           | <4<br>#           |                   |
| Hexachlorobutadiene (aq)       | <1<br>µg/l   | TM176  | <4<br>#  | <4<br>#           | <4<br>#           | <4<br>#           | <4<br>#           | <4<br>#           | <4<br>#           |                   |
| Pentachlorophenol (aq)         | <1<br>µg/l   | TM176  | <4<br>#  | <4<br>#           | <4<br>#           | <4<br>#           | <4<br>#           | <4<br>#           | <4<br>#           |                   |
| Phenol (aq)                    | <1<br>µg/l   | TM176  | <4<br>#  | <4<br>#           | <4<br>#           | <4<br>#           | <4<br>#           | <4<br>#           | <4<br>#           |                   |
| n-Nitroso-n-dipropylamine (aq) | <1<br>µg/l   | TM176  | <4<br>#  | <4<br>#           | <4<br>#           | <4<br>#           | <4<br>#           | <4<br>#           | <4<br>#           |                   |
| Hexachloroethane (aq)          | <1<br>µg/l   | TM176  | <4<br>#  | <4<br>#           | <4<br>#           | <4<br>#           | <4<br>#           | <4<br>#           | <4<br>#           |                   |
| Nitrobenzene (aq)              | <1<br>µg/l   | TM176  | <4<br>#  | <4<br>#           | <4<br>#           | <4<br>#           | <4<br>#           | <4<br>#           | <4<br>#           |                   |
| Naphthalene (aq)               | <1<br>µg/l   | TM176  | <4<br>#  | <4<br>#           | <4<br>#           | <4<br>#           | <4<br>#           | <4<br>#           | <4<br>#           |                   |
| Isophorone (aq)                | <1<br>µg/l   | TM176  | <4<br>#  | <4<br>#           | <4<br>#           | <4<br>#           | <4<br>#           | <4<br>#           | <4<br>#           |                   |
| Hexachlorocyclopentadiene (aq) | <1<br>µg/l   | TM176  | <4<br>#  | <4<br>#           | <4<br>#           | <4<br>#           | <4<br>#           | <4<br>#           | <4<br>#           |                   |
| Phenanthrene (aq)              | <1<br>µg/l   | TM176  | <4<br>#  | <4<br>#           | <4<br>#           | <4<br>#           | <4<br>#           | <4<br>#           | <4<br>#           |                   |
| Indeno(1,2,3-cd)pyrene (aq)    | <1<br>µg/l   | TM176  | <4<br>#  | <4<br>#           | <4<br>#           | <4<br>#           | <4<br>#           | <4<br>#           | <4<br>#           |                   |
| Pyrene (aq)                    | <1<br>µg/l   | TM176  | <4<br>#  | <4<br>#           | <4<br>#           | <4<br>#           | <4<br>#           | <4<br>#           | <4<br>#           |                   |
| SVOC TIC (aq)                  |  | TM176  | Not Detected   | Not Detected      | Not Detected      | Not Detected      | Detected          | Not Detected      | Not Detected      |                   |
| Total SVOC TIC                 | <10<br>µg/l  | TM176  | <40  | <40               | <40               | <40               | 146               | <40               | <40               |                   |
| Unknown 1                      | µg/l   | TM176  |  |                   |                   |                   | 146               |                   |                   |                   |



# CERTIFICATE OF ANALYSIS

Validated

**SDG:** 211001-39  
**Client Ref.:** Sept GW 2021 Part 2

**Report Number:** 616291  
**Location:** Newport landfill

**Superseded Report:**

## VOC MS (W)

| <b>Results Legend</b><br># ISO17025 accredited.<br>M mCERTS accredited.<br>aq Aqueous / settled sample.<br>diss.fit Dissolved / filtered sample.<br>tot.unfilt Total / unfiltered sample.<br>* Subcontracted - refer to subcontractor report for accreditation status.<br>** % recovery of the surrogate standard to check the efficiency of the method. The results of individual compounds within samples aren't corrected for the recovery.<br>(F) Trigger breach confirmed<br>1-4*§@ Sample deviation (see appendix) |                  | <b>Customer Sample Ref.</b><br><br>Depth (m)<br>Sample Type<br>Date Sampled<br>Sampled Time<br>Date Received<br>SDG Ref<br>Lab Sample No.(s)<br>AGS Reference | GW 03_02 | GW 03_05 | GW 06_13 | GW 06_37 | GW 07_07 | GW 12_38 |
|--|------------------|---|----------|----------|----------|----------|----------|----------|
| <b>Component</b>   | <b>LOD/Units</b> | <b>Method</b>   |          |          |          |          |          |          |
| Dibromofluoromethane**   | %                | TM208   | 127      | 125      | 125      | 127      | 120      | 123      |
| Toluene-d8**   | %                | TM208   | 112      | 112      | 112      | 113      | 113      | 112      |
| 4-Bromofluorobenzene**   | %                | TM208   | 115      | 113      | 114      | 114      | 112      | 115      |
| Dichlorodifluoromethane  | <1<br>µg/l       | TM208   | <1<br>#  | <1<br>#  | <1<br>#  | <1<br>#  | <1<br>#  | <1<br>#  |
| Chloromethane  | <1<br>µg/l       | TM208   | <1<br>#  | <1<br>#  | <1<br>#  | <1<br>#  | <1<br>#  | <1<br>#  |
| Vinyl chloride   | <1<br>µg/l       | TM208   | <1<br>#  | <1<br>#  | <1<br>#  | <1<br>#  | <1<br>#  | <1<br>#  |
| Bromomethane   | <1<br>µg/l       | TM208   | <1<br>#  | <1<br>#  | <1<br>#  | <1<br>#  | <1<br>#  | <1<br>#  |
| Chloroethane   | <1<br>µg/l       | TM208   | <1<br>#  | <1<br>#  | <1<br>#  | <1<br>#  | <1<br>#  | <1<br>#  |
| Trichlorofluoromethane   | <1<br>µg/l       | TM208   | <1<br>#  | <1<br>#  | <1<br>#  | <1<br>#  | <1<br>#  | <1<br>#  |
| 1,1-Dichloroethene   | <1<br>µg/l       | TM208   | <1<br>#  | <1<br>#  | <1<br>#  | <1<br>#  | <1<br>#  | <1<br>#  |
| Carbon disulphide  | <1<br>µg/l       | TM208   | <1<br>#  | <1<br>#  | <1<br>#  | <1<br>#  | <1<br>#  | <1<br>#  |
| Dichloromethane  | <3<br>µg/l       | TM208   | <3<br>#  | <3<br>#  | <3<br>#  | <3<br>#  | <3<br>#  | <3<br>#  |
| Methyl tertiary butyl ether (MTBE)   | <1<br>µg/l       | TM208   | <1<br>#  | <1<br>#  | <1<br>#  | <1<br>#  | <1<br>#  | <1<br>#  |
| trans-1,2-Dichloroethene   | <1<br>µg/l       | TM208   | <1<br>#  | <1<br>#  | <1<br>#  | <1<br>#  | <1<br>#  | <1<br>#  |
| 1,1-Dichloroethane   | <1<br>µg/l       | TM208   | <1<br>#  | <1<br>#  | <1<br>#  | <1<br>#  | <1<br>#  | <1<br>#  |
| cis-1,2-Dichloroethene   | <1<br>µg/l       | TM208   | <1<br>#  | <1<br>#  | <1<br>#  | <1<br>#  | <1<br>#  | <1<br>#  |
| 2,2-Dichloropropane  | <1<br>µg/l       | TM208   | <1<br>#  | <1<br>#  | <1<br>#  | <1<br>#  | <1<br>#  | <1<br>#  |
| Bromochloromethane   | <1<br>µg/l       | TM208   | <1<br>#  | <1<br>#  | <1<br>#  | <1<br>#  | <1<br>#  | <1<br>#  |
| Chloroform   | <1<br>µg/l       | TM208   | <1<br>#  | <1<br>#  | <1<br>#  | <1<br>#  | <1<br>#  | <1<br>#  |
| 1,1,1-Trichloroethane  | <1<br>µg/l       | TM208   | <1<br>#  | <1<br>#  | <1<br>#  | <1<br>#  | <1<br>#  | <1<br>#  |
| 1,1-Dichloropropene  | <1<br>µg/l       | TM208   | <1<br>#  | <1<br>#  | <1<br>#  | <1<br>#  | <1<br>#  | <1<br>#  |
| Carbontetrachloride  | <1<br>µg/l       | TM208   | <1<br>#  | <1<br>#  | <1<br>#  | <1<br>#  | <1<br>#  | <1<br>#  |
| 1,2-Dichloroethane   | <1<br>µg/l       | TM208   | <1<br>#  | <1<br>#  | <1<br>#  | <1<br>#  | <1<br>#  | <1<br>#  |
| Benzene  | <1<br>µg/l       | TM208   | <1<br>#  | <1<br>#  | <1<br>#  | <1<br>#  | <1<br>#  | <1<br>#  |
| Trichloroethene  | <1<br>µg/l       | TM208   | <1<br>#  | <1<br>#  | <1<br>#  | <1<br>#  | <1<br>#  | <1<br>#  |
| 1,2-Dichloropropane  | <1<br>µg/l       | TM208   | <1<br>#  | <1<br>#  | <1<br>#  | <1<br>#  | <1<br>#  | <1<br>#  |
| Dibromomethane   | <1<br>µg/l       | TM208   | <1<br>#  | <1<br>#  | <1<br>#  | <1<br>#  | <1<br>#  | <1<br>#  |
| Bromodichloromethane   | <1<br>µg/l       | TM208   | <1<br>#  | <1<br>#  | <1<br>#  | <1<br>#  | <1<br>#  | <1<br>#  |
| cis-1,3-Dichloropropene  | <1<br>µg/l       | TM208   | <1<br>#  | <1<br>#  | <1<br>#  | <1<br>#  | <1<br>#  | <1<br>#  |
| Toluene  | <1<br>µg/l       | TM208   | <1<br>#  | <1<br>#  | <1<br>#  | <1<br>#  | <1<br>#  | <1<br>#  |
| trans-1,3-Dichloropropene  | <1<br>µg/l       | TM208   | <1<br>#  | <1<br>#  | <1<br>#  | <1<br>#  | <1<br>#  | <1<br>#  |
| 1,1,2-Trichloroethane  | <1<br>µg/l       | TM208   | <1<br>#  | <1<br>#  | <1<br>#  | <1<br>#  | <1<br>#  | <1<br>#  |



# CERTIFICATE OF ANALYSIS

Validated

SDG: 211001-39  
Client Ref.: Sept GW 2021 Part 2

Report Number: 616291  
Location: Newport landfill

Superseded Report:

## VOC MS (W)

| Results Legend                |  |        | Customer Sample Ref.   | GW 03_02                                       | GW 03_05                                       | GW 06_13                                       | GW 06_37                                       | GW 07_07                                       | GW 12_38                                       |
|-------------------------------|--|--------|--|--|--|--|--|--|--|
| #                             | ISO17025 accredited.   |        | Depth (m)<br>Sample Type<br>Date Sampled<br>Sampled Time<br>Date Received<br>SDG Ref<br>Lab Sample No.(s)<br>AGS Reference | 0.00 - 0.00<br>Ground Water (GW)<br>29/09/2021 | 0.00 - 0.00<br>Ground Water (GW)<br>29/09/2021 | 0.00 - 0.00<br>Ground Water (GW)<br>29/09/2021 | 0.00 - 0.00<br>Ground Water (GW)<br>29/09/2021 | 0.00 - 0.00<br>Ground Water (GW)<br>29/09/2021 | 0.00 - 0.00<br>Ground Water (GW)<br>29/09/2021 |
| M                             | mCERTS accredited.   |        |  | 01/10/2021<br>211001-39<br>25075274            | 01/10/2021<br>211001-39<br>25075260            | 01/10/2021<br>211001-39<br>25075231            | 01/10/2021<br>211001-39<br>25075219            | 01/10/2021<br>211001-39<br>25075251            | 01/10/2021<br>211001-39<br>25075241            |
| dis.filt                      | Aqueous / settled sample.  |        |  |  |  |  |  |  |  |
| tot.unfilt                    | Dissolved / filtered sample.   |        |  |  |  |  |  |  |  |
| *                             | Total / unfiltered sample.   |        |  |  |  |  |  |  |  |
| **                            | Subcontracted - refer to subcontractor report for accreditation status.  |        |  |  |  |  |  |  |  |
| (F)                           | % recovery of the surrogate standard to check the efficiency of the method. The results of individual compounds within samples aren't corrected for the recovery |        |  |  |  |  |  |  |  |
| 1-4#@                         | Trigger breach confirmed   |        |  |  |  |  |  |  |  |
|                               | Sample deviation (see appendix)  |        |  |  |  |  |  |  |  |
| Component                     | LOD/Units  | Method |  |  |  |  |  |  |  |
| 1,3-Dichloropropane           | <1<br>µg/l   | TM208  | <1<br>#  | <1<br>#  | <1<br>#  | <1<br>#  | <1<br>#  | <1<br>#  | <1<br>#  |
| Tetrachloroethene             | <1<br>µg/l   | TM208  | <1<br>#  | <1<br>#  | <1<br>#  | <1<br>#  | <1<br>#  | <1<br>#  | <1<br>#  |
| Dibromochloromethane          | <1<br>µg/l   | TM208  | <1<br>#  | <1<br>#  | <1<br>#  | <1<br>#  | <1<br>#  | <1<br>#  | <1<br>#  |
| 1,2-Dibromoethane             | <1<br>µg/l   | TM208  | <1<br>#  | <1<br>#  | <1<br>#  | <1<br>#  | <1<br>#  | <1<br>#  | <1<br>#  |
| Chlorobenzene                 | <1<br>µg/l   | TM208  | <1<br>#  | <1<br>#  | <1<br>#  | <1<br>#  | <1<br>#  | <1<br>#  | <1<br>#  |
| 1,1,1,2-Tetrachloroethane     | <1<br>µg/l   | TM208  | <1<br>#  | <1<br>#  | <1<br>#  | <1<br>#  | <1<br>#  | <1<br>#  | <1<br>#  |
| Ethylbenzene                  | <1<br>µg/l   | TM208  | <1<br>#  | <1<br>#  | <1<br>#  | <1<br>#  | <1<br>#  | <1<br>#  | <1<br>#  |
| m,p-Xylene                    | <1<br>µg/l   | TM208  | <1<br>#  | <1<br>#  | <1<br>#  | <1<br>#  | <1<br>#  | <1<br>#  | <1<br>#  |
| o-Xylene                      | <1<br>µg/l   | TM208  | <1<br>#  | <1<br>#  | <1<br>#  | <1<br>#  | <1<br>#  | <1<br>#  | <1<br>#  |
| Styrene                       | <1<br>µg/l   | TM208  | <1<br>#  | <1<br>#  | <1<br>#  | <1<br>#  | <1<br>#  | <1<br>#  | <1<br>#  |
| Bromoform                     | <1<br>µg/l   | TM208  | <1<br>#  | <1<br>#  | <1<br>#  | <1<br>#  | <1<br>#  | <1<br>#  | <1<br>#  |
| Isopropylbenzene              | <1<br>µg/l   | TM208  | <1<br>#  | <1<br>#  | <1<br>#  | <1<br>#  | <1<br>#  | <1<br>#  | <1<br>#  |
| 1,1,2,2-Tetrachloroethane     | <1<br>µg/l   | TM208  | <1<br>#  | <1<br>#  | <1<br>#  | <1<br>#  | <1<br>#  | <1<br>#  | <1<br>#  |
| 1,2,3-Trichloropropane        | <1<br>µg/l   | TM208  | <1<br>#  | <1<br>#  | <1<br>#  | <1<br>#  | <1<br>#  | <1<br>#  | <1<br>#  |
| Bromobenzene                  | <1<br>µg/l   | TM208  | <1<br>#  | <1<br>#  | <1<br>#  | <1<br>#  | <1<br>#  | <1<br>#  | <1<br>#  |
| Propylbenzene                 | <1<br>µg/l   | TM208  | <1<br>#  | <1<br>#  | <1<br>#  | <1<br>#  | <1<br>#  | <1<br>#  | <1<br>#  |
| 2-Chlorotoluene               | <1<br>µg/l   | TM208  | <1<br>#  | <1<br>#  | <1<br>#  | <1<br>#  | <1<br>#  | <1<br>#  | <1<br>#  |
| 1,3,5-Trimethylbenzene        | <1<br>µg/l   | TM208  | <1<br>#  | <1<br>#  | <1<br>#  | <1<br>#  | <1<br>#  | <1<br>#  | <1<br>#  |
| 4-Chlorotoluene               | <1<br>µg/l   | TM208  | <1<br>#  | <1<br>#  | <1<br>#  | <1<br>#  | <1<br>#  | <1<br>#  | <1<br>#  |
| tert-Butylbenzene             | <1<br>µg/l   | TM208  | <1<br>#  | <1<br>#  | <1<br>#  | <1<br>#  | <1<br>#  | <1<br>#  | <1<br>#  |
| 1,2,4-Trimethylbenzene        | <1<br>µg/l   | TM208  | <1<br>#  | <1<br>#  | <1<br>#  | <1<br>#  | <1<br>#  | <1<br>#  | <1<br>#  |
| sec-Butylbenzene              | <1<br>µg/l   | TM208  | <1<br>#  | <1<br>#  | <1<br>#  | <1<br>#  | <1<br>#  | <1<br>#  | <1<br>#  |
| 4-iso-Propyltoluene           | <1<br>µg/l   | TM208  | <1<br>#  | <1<br>#  | <1<br>#  | <1<br>#  | <1<br>#  | <1<br>#  | <1<br>#  |
| 1,3-Dichlorobenzene           | <1<br>µg/l   | TM208  | <1<br>#  | <1<br>#  | <1<br>#  | <1<br>#  | <1<br>#  | <1<br>#  | <1<br>#  |
| 1,4-Dichlorobenzene           | <1<br>µg/l   | TM208  | <1<br>#  | <1<br>#  | <1<br>#  | <1<br>#  | <1<br>#  | <1<br>#  | <1<br>#  |
| n-Butylbenzene                | <1<br>µg/l   | TM208  | <1<br>#  | <1<br>#  | <1<br>#  | <1<br>#  | <1<br>#  | <1<br>#  | <1<br>#  |
| 1,2-Dichlorobenzene           | <1<br>µg/l   | TM208  | <1<br>#  | <1<br>#  | <1<br>#  | <1<br>#  | <1<br>#  | <1<br>#  | <1<br>#  |
| 1,2-Dibromo-3-chloropropane   | <1<br>µg/l   | TM208  | <1<br>#  | <1<br>#  | <1<br>#  | <1<br>#  | <1<br>#  | <1<br>#  | <1<br>#  |
| 1,2,4-Trichlorobenzene        | <1<br>µg/l   | TM208  | <1<br>#  | <1<br>#  | <1<br>#  | <1<br>#  | <1<br>#  | <1<br>#  | <1<br>#  |
| Hexachlorobutadiene           | <1<br>µg/l   | TM208  | <1<br>#  | <1<br>#  | <1<br>#  | <1<br>#  | <1<br>#  | <1<br>#  | <1<br>#  |
| tert-Amyl methyl ether (TAME) | <1<br>µg/l   | TM208  | <1<br>#  | <1<br>#  | <1<br>#  | <1<br>#  | <1<br>#  | <1<br>#  | <1<br>#  |
| Naphthalene                   | <1<br>µg/l   | TM208  | <1<br>#  | <1<br>#  | <1<br>#  | <1<br>#  | <1<br>#  | <1<br>#  | <1<br>#  |





# CERTIFICATE OF ANALYSIS

Validated

SDG: 211001-39  
Client Ref.: Sept GW 2021 Part 2

Report Number: 616291  
Location: Newport landfill

Superseded Report:

## Table of Results - Appendix

| Method No   | Reference   | Description  |
|-------------|---|--|
| Calculation |   |  |
| TM043       | Method 2320B, AWWA/APHA, 20th Ed., 1999 / BS 2690: Part109 1984   | Determination of alkalinity in aqueous samples   |
| TM045       | MEWAM BOD5 2nd Ed.HMSO 1988 / Method 5210B, AWWA/APHA, 20th Ed., 1999; SCA Blue Book 130  | Determination of BOD5 (ATU) Filtered by Oxygen Meter on liquids  |
| TM090       | Method 5310, AWWA/APHA, 20th Ed., 1999 / Modified: US EPA Method 415.1 & 9060   | Determination of Total Organic Carbon/Total Inorganic Carbon in Water and Waste Water                            |
| TM099       | BS 2690: Part 7:1968 / BS 6068: Part2.11:1984   | Determination of Ammonium in Water Samples using the Kone Analyser   |
| TM101       | Method 4500B & C, AWWA/APHA, 20th Ed., 1999   | Determination of Sulphide in soil and water samples using the Kone Analyser                                      |
| TM107       | ISO 6060-1989   | Determination of Chemical Oxygen Demand using COD Dr Lange Kit   |
| TM120       | Method 2510B, AWWA/APHA, 20th Ed., 1999 / BS 2690: Part 9:1970  | Determination of Electrical Conductivity using a Conductivity Meter  |
| TM152       | Method 3125B, AWWA/APHA, 20th Ed., 1999   | Analysis of Aqueous Samples by ICP-MS  |
| TM172       | Analysis of Petroleum Hydrocarbons in Environmental Media – Total Petroleum Hydrocarbon Criteria  | EPH in Waters  |
| TM176       | EPA 8270D Semi-Volatile Organic Compounds by Gas Chromatography/Mass Spectrometry (GC/MS)   | Determination of SVOCs in Water by GCMS  |
| TM183       | BS EN 23506:2002, (BS 6068-2.74:2002) ISBN 0 580 38924 3  | Determination of Trace Level Mercury in Waters and Leachates by PSA Cold Vapour Atomic Fluorescence Spectrometry |
| TM184       | EPA Methods 325.1 & 325.2,  | The Determination of Anions in Aqueous Matrices using the Kone Spectrophotometric Analysers                      |
| TM208       | Modified: US EPA Method 8260b & 624   | Determination of Volatile Organic Compounds by Headspace / GC-MS in Waters                                       |
| TM227       | Standard methods for the examination of waters and wastewaters 20th Edition, AWWA/APHA Method 4500.   | Determination of Total Cyanide, Free (Easily Liberatable) Cyanide and Thiocyanate                                |
| TM245       | By GC-FID   | Determination of GRO by Headspace in waters  |
| TM256       | The measurement of Electrical Conductivity and the Laboratory determination of pH Value of Natural, Treated and Wastewaters. HMSO, 1978. ISBN 011 751428 4. | Determination of pH in Water and Leachate using the GLpH pH Meter  |
| TM259       | by HPLC   | Determination of Phenols in Waters and Leachates by HPLC   |
| TM328       |   |  |
| TM343       | EPA 8270D - Semi-Volatile Organic Compounds by Gas Chromatography/Mass Spectrometry (GC/MS)   | Determination of Selected Pesticides (Suite I) in Liquids by GCMS  |
| TM344       | EPA 8270D – Semi-Volatile Organic Compounds by Gas Chromatography/Mass Spectrometry (GC/MS)   | Determination of selected pesticides (Suite II) by GCMS  |
| TM345       | EPA 8270D – Semi-Volatile Organic Compounds by Gas Chromatography/Mass Spectrometry (GC/MS)   | Determination of selected pesticides (Suite III) by GCMS   |

NA = not applicable.

Chemical testing (unless subcontracted) performed at ALS Environmental Hawarden (Method codes TM) or ALS Environmental Aberdeen (Method codes S).



# CERTIFICATE OF ANALYSIS

Validated

**SDG:** 211001-39  
**Client Ref.:** Sept GW 2021 Part 2

**Report Number:** 616291  
**Location:** Newport landfill

**Superseded Report:**

## Test Completion Dates

| Lab Sample No(s)                    | 25075274     | 25075260     | 25075231     | 25075219     | 25075251     | 25075241     |
|-------------------------------------|--------------|--------------|--------------|--------------|--------------|--------------|
| Customer Sample Ref.                | GW 03_02     | GW 03_05     | GW 06_13     | GW 06_37     | GW 07_07     | GW 12_38     |
| AGS Ref.                            |              |              |              |              |              |              |
| Depth                               | 0.00 - 0.00  | 0.00 - 0.00  | 0.00 - 0.00  | 0.00 - 0.00  | 0.00 - 0.00  | 0.00 - 0.00  |
| Type                                | Ground Water | Ground Water | Ground Water | Ground Water | Ground Water | Ground Water |
| Alkalinity as CaCO3                 | 05-Oct-2021  | 05-Oct-2021  | 05-Oct-2021  | 05-Oct-2021  | 06-Oct-2021  | 05-Oct-2021  |
| Alkalinity Filtered as CaCO3        |              |              | 04-Oct-2021  | 04-Oct-2021  |              | 04-Oct-2021  |
| Ammoniacal Nitrogen                 | 06-Oct-2021  | 06-Oct-2021  | 06-Oct-2021  | 06-Oct-2021  | 06-Oct-2021  | 06-Oct-2021  |
| Anions by Kone (w)                  | 06-Oct-2021  | 06-Oct-2021  | 06-Oct-2021  | 06-Oct-2021  | 06-Oct-2021  | 06-Oct-2021  |
| BOD True Total                      |              |              | 06-Oct-2021  | 06-Oct-2021  |              | 06-Oct-2021  |
| COD Unfiltered                      | 03-Oct-2021  | 03-Oct-2021  | 03-Oct-2021  | 03-Oct-2021  | 03-Oct-2021  | 03-Oct-2021  |
| Conductivity (at 20 deg.C)          | 04-Oct-2021  | 04-Oct-2021  | 04-Oct-2021  | 04-Oct-2021  | 04-Oct-2021  | 04-Oct-2021  |
| Cyanide Comp/Free/Total/Thiocyanate | 06-Oct-2021  | 06-Oct-2021  | 06-Oct-2021  | 06-Oct-2021  | 06-Oct-2021  | 06-Oct-2021  |
| Dissolved Metals by ICP-MS          | 06-Oct-2021  | 07-Oct-2021  | 06-Oct-2021  | 06-Oct-2021  | 06-Oct-2021  | 06-Oct-2021  |
| Dissolved Organic/Inorganic Carbon  |              |              | 06-Oct-2021  | 06-Oct-2021  |              | 06-Oct-2021  |
| EPH (DRO) (C10-C40) Aqueous (W)     | 07-Oct-2021  | 07-Oct-2021  | 06-Oct-2021  | 06-Oct-2021  | 06-Oct-2021  | 06-Oct-2021  |
| GRO by GC-FID (W)                   |              |              | 07-Oct-2021  | 07-Oct-2021  |              | 07-Oct-2021  |
| Ionic Balance                       |              |              | 06-Oct-2021  | 06-Oct-2021  |              | 06-Oct-2021  |
| Mercury Dissolved                   | 04-Oct-2021  | 04-Oct-2021  | 04-Oct-2021  | 04-Oct-2021  | 04-Oct-2021  | 04-Oct-2021  |
| Nitrite by Kone (w)                 |              |              | 04-Oct-2021  | 04-Oct-2021  |              | 04-Oct-2021  |
| Organotins in Aqueous Samples       | 08-Oct-2021  | 08-Oct-2021  | 08-Oct-2021  | 08-Oct-2021  | 08-Oct-2021  | 08-Oct-2021  |
| Pesticides (Suite I) by GCMS        | 07-Oct-2021  | 07-Oct-2021  | 07-Oct-2021  | 07-Oct-2021  | 07-Oct-2021  | 07-Oct-2021  |
| Pesticides (Suite II) by GCMS       | 07-Oct-2021  | 06-Oct-2021  | 06-Oct-2021  | 07-Oct-2021  | 07-Oct-2021  | 06-Oct-2021  |
| Pesticides (Suite III) by GCMS      | 07-Oct-2021  | 07-Oct-2021  | 07-Oct-2021  | 07-Oct-2021  | 07-Oct-2021  | 07-Oct-2021  |
| pH Value                            | 04-Oct-2021  | 04-Oct-2021  | 04-Oct-2021  | 04-Oct-2021  | 04-Oct-2021  | 04-Oct-2021  |
| Phenols by HPLC (W)                 | 06-Oct-2021  | 06-Oct-2021  | 06-Oct-2021  | 06-Oct-2021  | 06-Oct-2021  | 05-Oct-2021  |
| Sulphide                            |              |              | 07-Oct-2021  | 07-Oct-2021  |              | 07-Oct-2021  |
| SVOC MS (W) - Aqueous               | 04-Oct-2021  | 04-Oct-2021  | 05-Oct-2021  | 05-Oct-2021  | 04-Oct-2021  | 05-Oct-2021  |
| Total EPH (aq)                      |              |              | 08-Oct-2021  | 08-Oct-2021  |              | 08-Oct-2021  |
| Total Organic and Inorganic Carbon  | 05-Oct-2021  | 05-Oct-2021  |              |              | 05-Oct-2021  |              |
| VOC MS (W)                          | 07-Oct-2021  | 07-Oct-2021  | 07-Oct-2021  | 07-Oct-2021  | 07-Oct-2021  | 07-Oct-2021  |



# CERTIFICATE OF ANALYSIS

Validated

SDG: 211001-39  
Client Ref.: Sept GW 2021 Part 2

Report Number: 616291  
Location: Newport landfill

Superseded Report:

## Chromatogram

Analysis: EPH (DRO) (C10-C40) Aqueous (W)

Sample No : 25076402  
Sample ID : GW\_03\_02

Depth : 0.00 - 0.00

EPH Range Organics ( C10 - C40 )

Sample Identity: 23442743-  
Date Acquired : 06/10/2021 21:15:05 PM  
Units : ppm

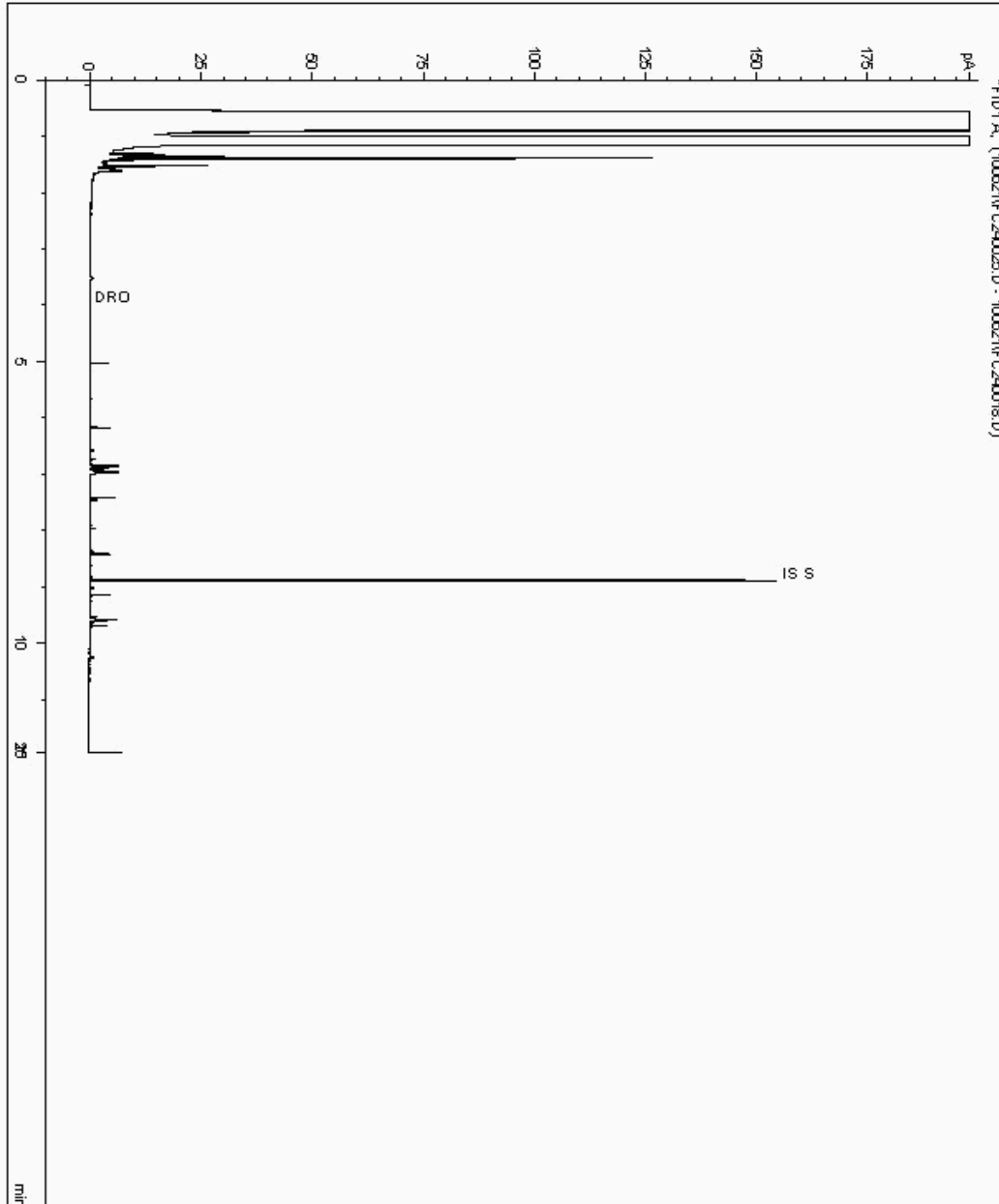



# CERTIFICATE OF ANALYSIS

Validated

SDG: 211001-39  
Client Ref.: Sept GW 2021 Part 2

Report Number: 616291  
Location: Newport landfill

Superseded Report:

## Chromatogram

Analysis: EPH (DRO) (C10-C40) Aqueous (W)

Sample No : 25076585  
Sample ID : GW 07\_07

Depth : 0.00 - 0.00

EPH Range Organics ( C10 - C40 )

Sample Identity: 23442705-  
Date Acquired : 06/10/2021 18:08:09 PM  
Units : mg/l

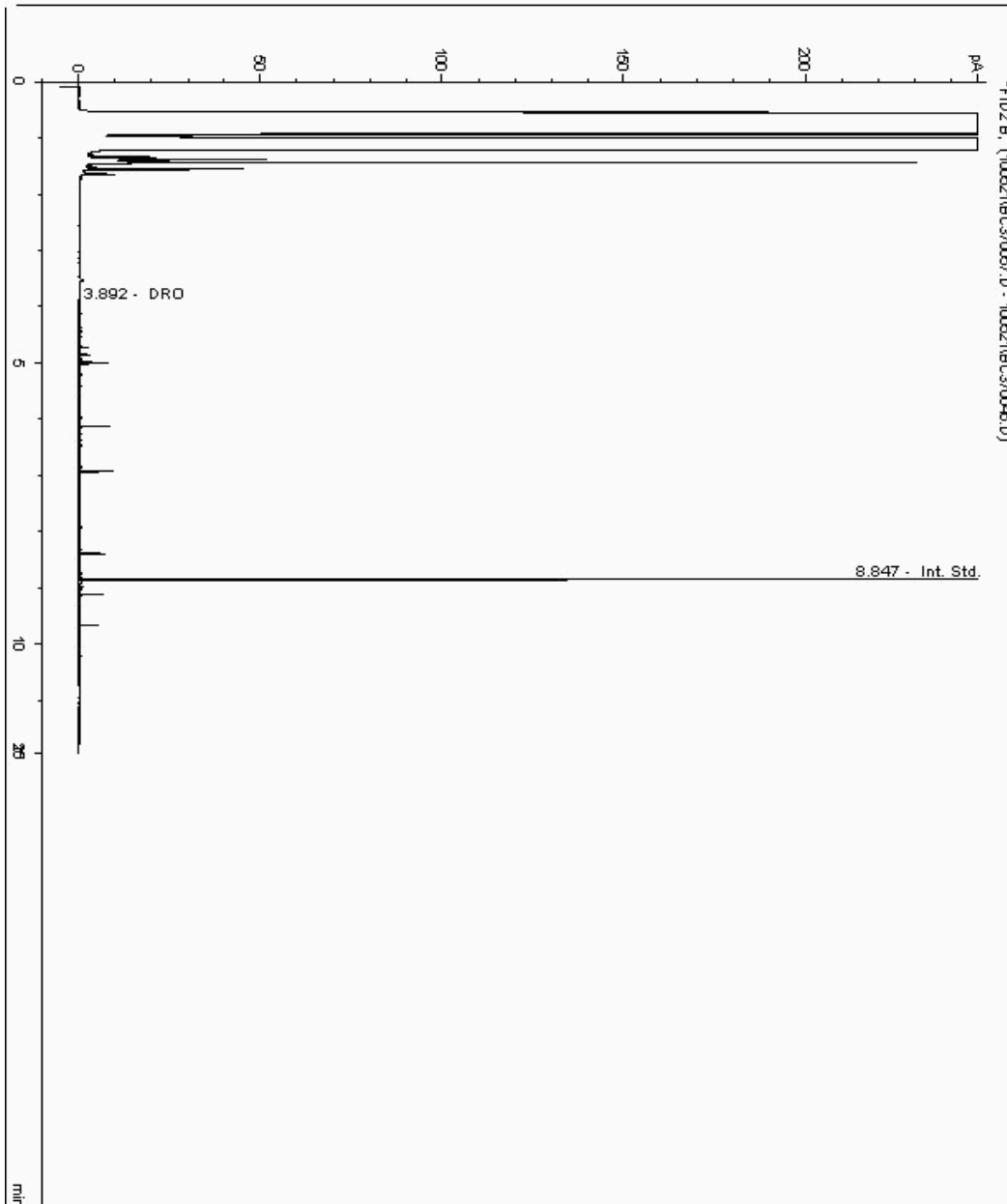



# CERTIFICATE OF ANALYSIS

Validated

SDG: 211001-39  
Client Ref.: Sept GW 2021 Part 2

Report Number: 616291  
Location: Newport landfill

Superseded Report:

## Chromatogram

Analysis: EPH (DRO) (C10-C40) Aqueous (W)

Sample No : 25077304  
Sample ID : GW 12\_38

Depth : 0.00 - 0.00

EPH Range Organics ( C10 - C40 )

Sample Identity: 23442683-  
Date Acquired : 06/10/2021 15:53:01 PM  
Units : mg/l

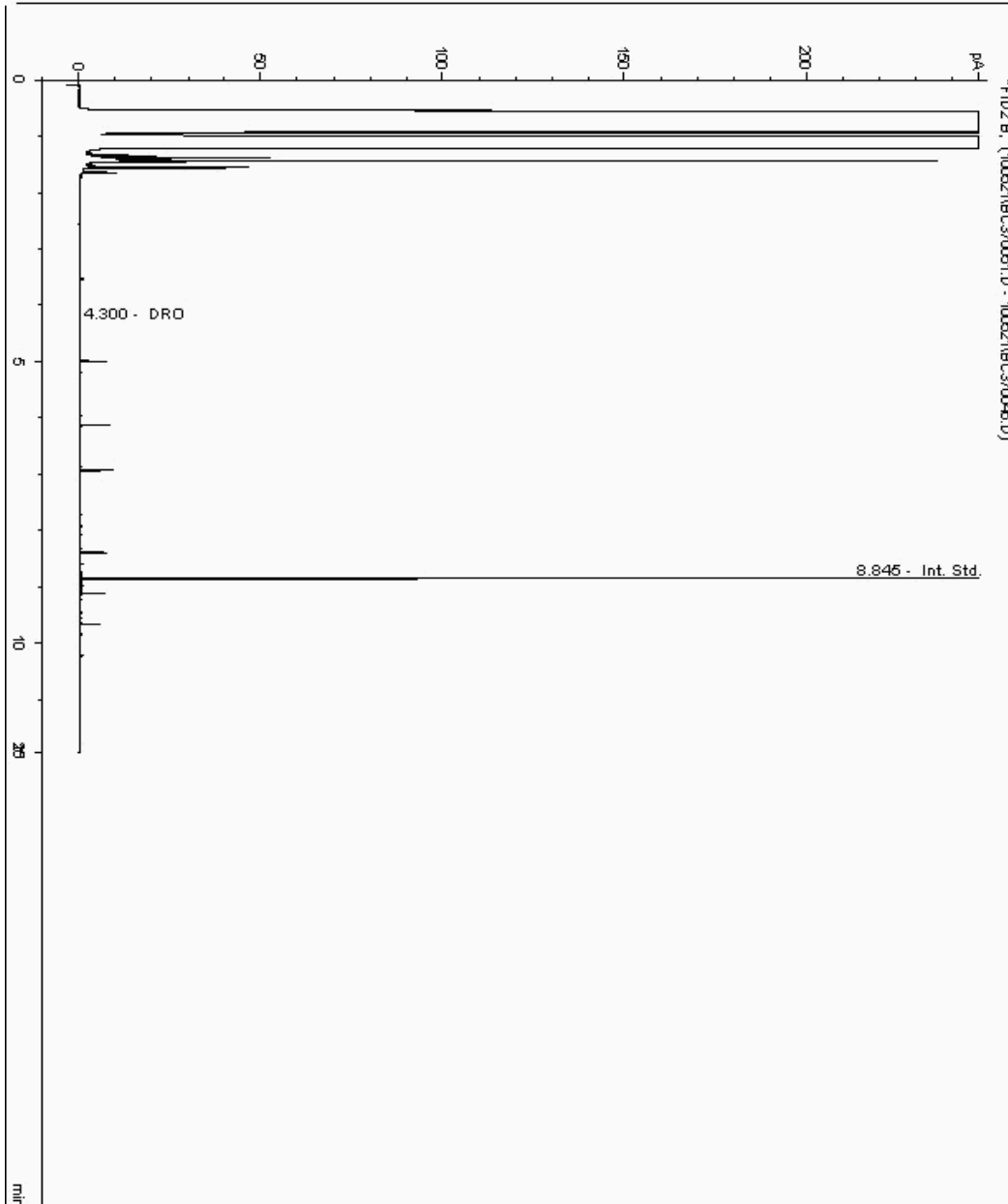



# CERTIFICATE OF ANALYSIS

Validated

SDG: 211001-39  
Client Ref.: Sept GW 2021 Part 2

Report Number: 616291  
Location: Newport landfill

Superseded Report:

## Chromatogram

Analysis: EPH (DRO) (C10-C40) Aqueous (W)

Sample No : 25077318  
Sample ID : GW\_03\_05

Depth : 0.00 - 0.00

EPH Range Organics ( C10 - C40 )

Sample Identity: 23442724-  
Date Acquired : 06/10/2021 20:51:19 PM  
Units : ppm

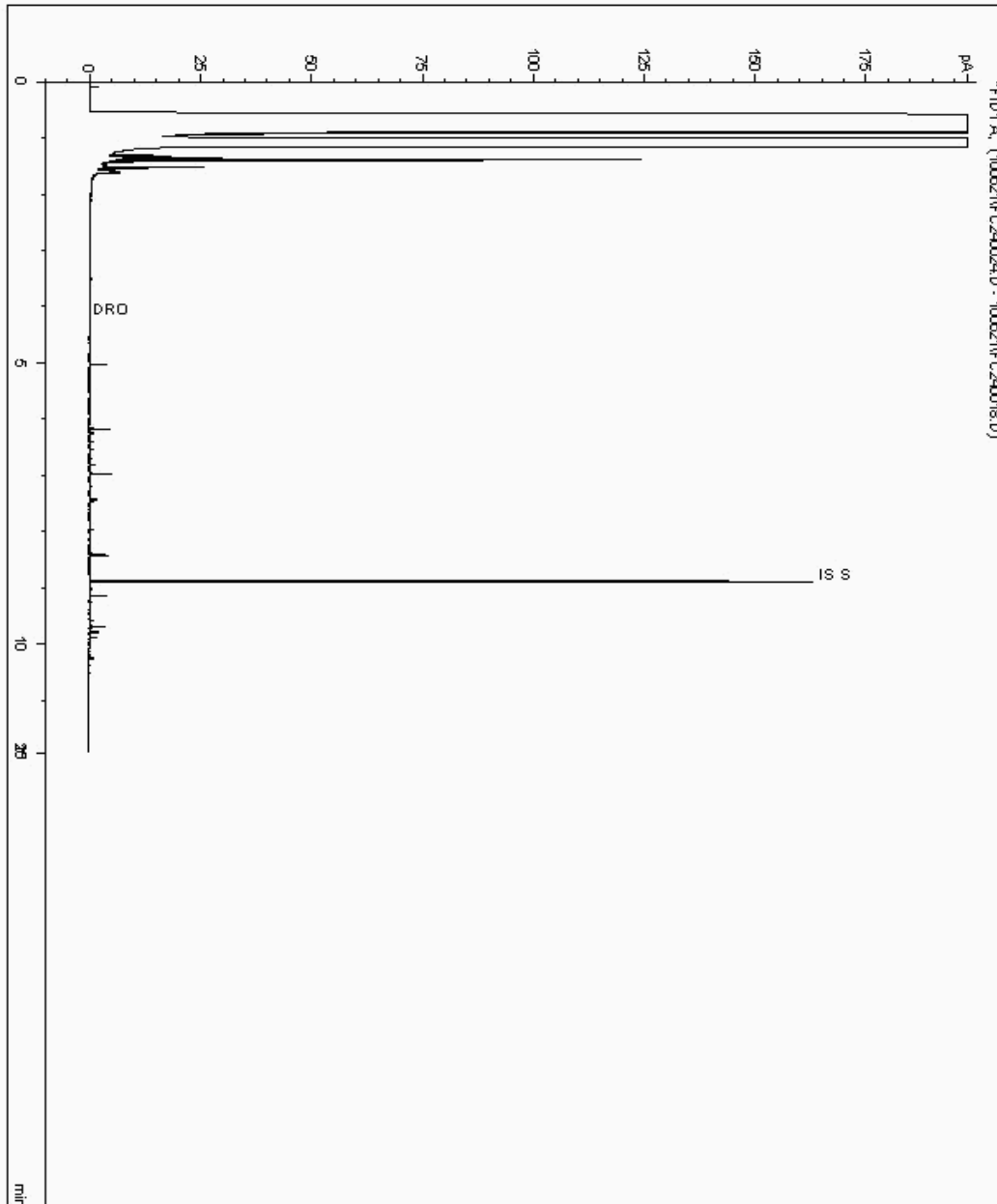



# CERTIFICATE OF ANALYSIS

Validated

SDG: 211001-39  
Client Ref.: Sept GW 2021 Part 2

Report Number: 616291  
Location: Newport landfill

Superseded Report:

## Chromatogram

Analysis: EPH (DRO) (C10-C40) Aqueous (W)

Sample No : 25077340  
Sample ID : GW\_06\_37

Depth : 0.00 - 0.00

EPH Range Organics ( C10 - C40 )

Sample Identity: 23442631-  
Date Acquired : 06/10/2021 17:44:15 PM  
Units : mg/l

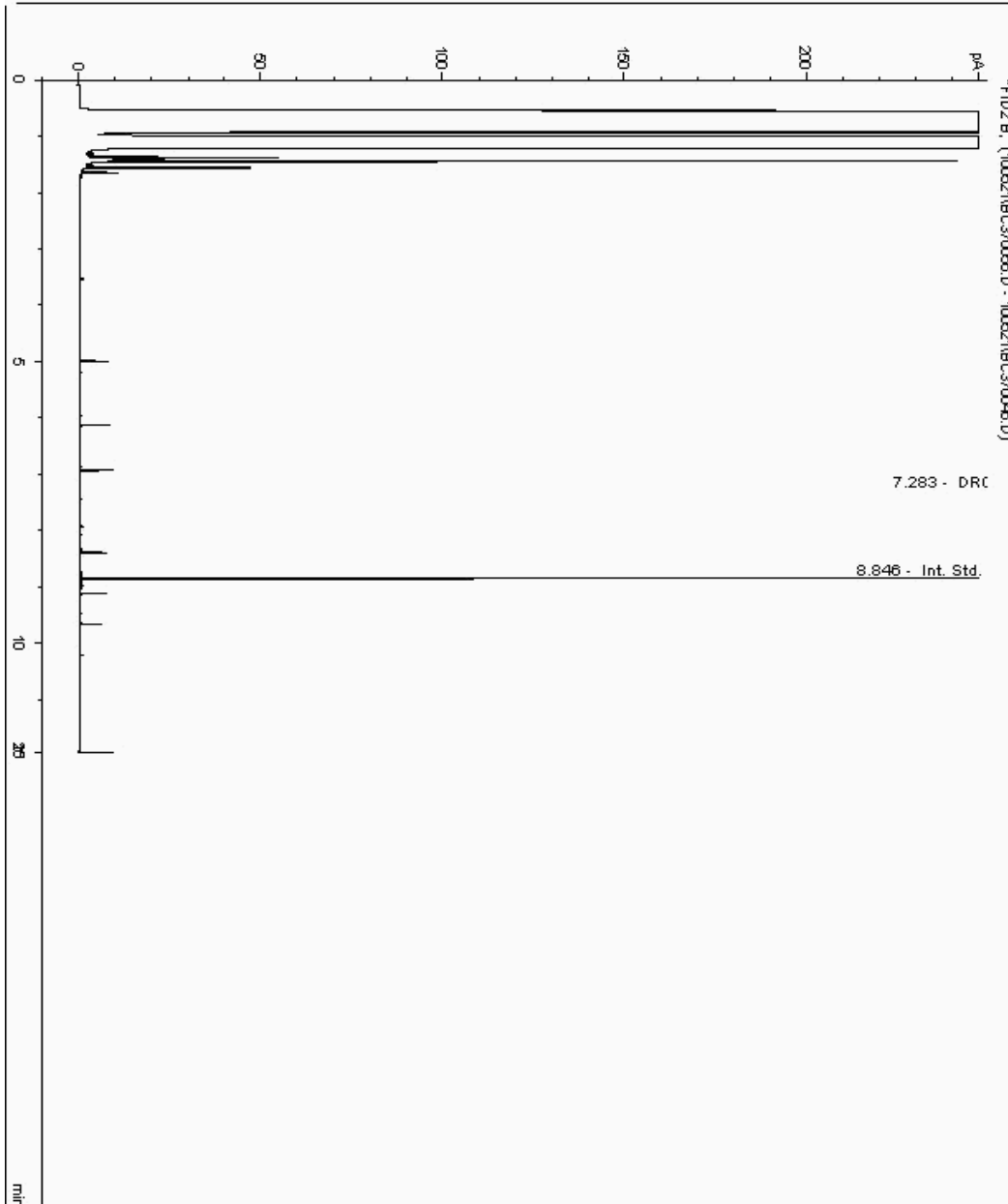



# CERTIFICATE OF ANALYSIS

Validated

SDG: 211001-39  
Client Ref.: Sept GW 2021 Part 2

Report Number: 616291  
Location: Newport landfill

Superseded Report:

## Chromatogram

Analysis: EPH (DRO) (C10-C40) Aqueous (W)

Sample No : 25077369  
Sample ID : GW\_06\_13

Depth : 0.00 - 0.00

EPH Range Organics ( C10 - C40 )

Sample Identity: 23442657-  
Date Acquired : 06/10/2021 15:29:07 PM  
Units : mg/l

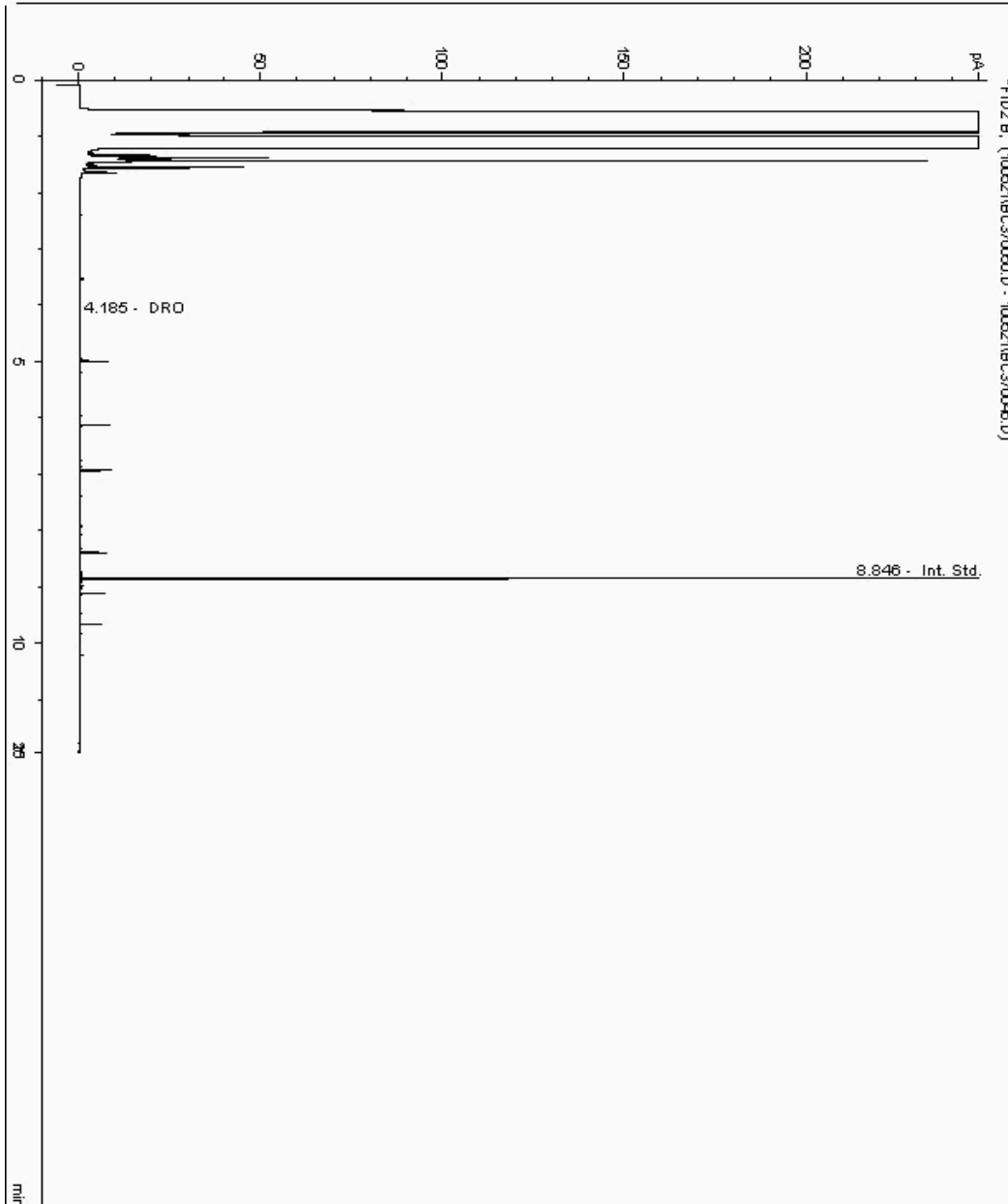



# CERTIFICATE OF ANALYSIS

Validated

SDG: 211001-39  
Client Ref.: Sept GW 2021 Part 2

Report Number: 616291  
Location: Newport landfill

Superseded Report:

## Chromatogram

Analysis: GRO by GC-FID (W)

Sample No : 25109265  
Sample ID : GW 12\_38

Depth : 0.00 - 0.00

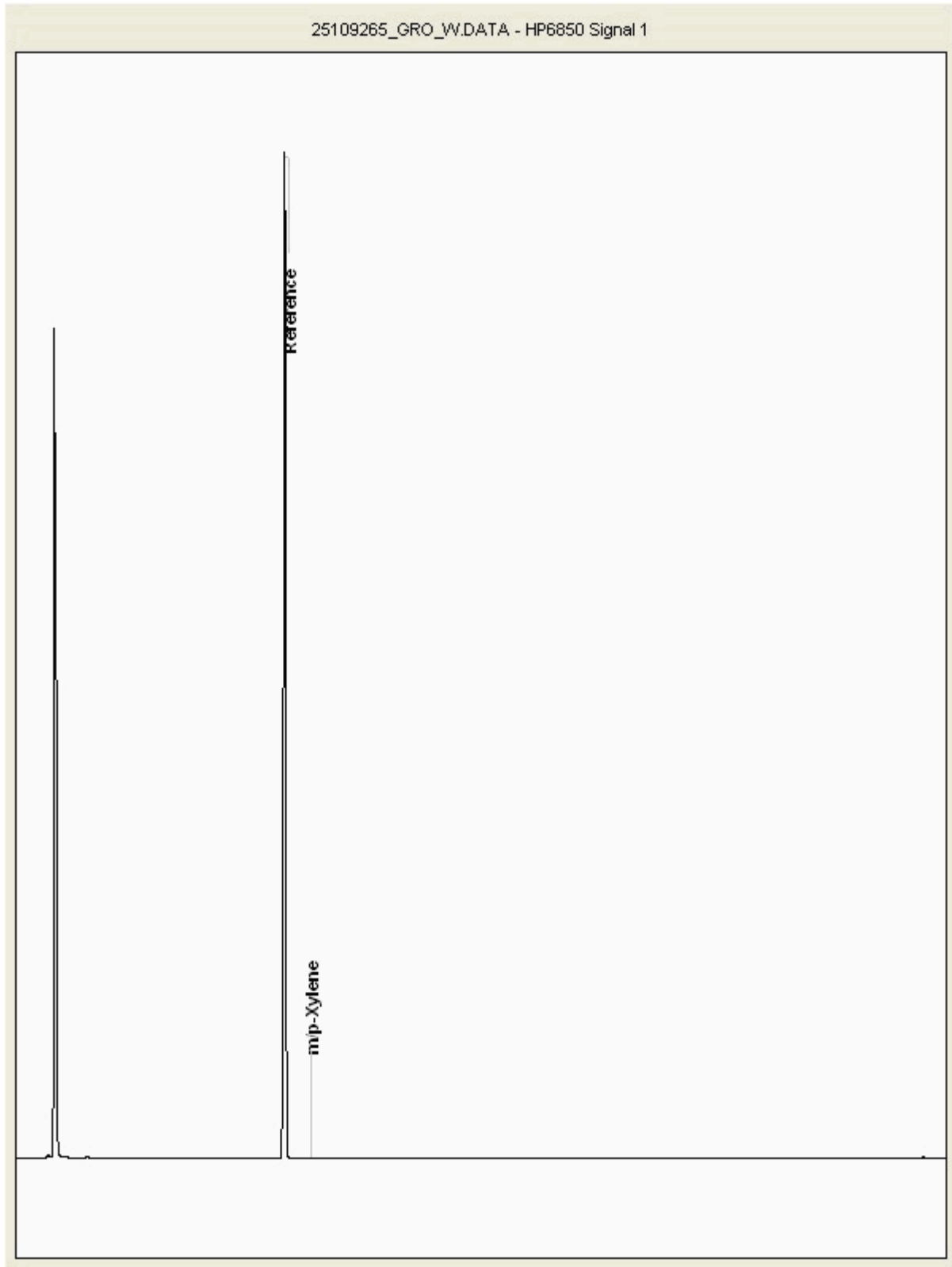



# CERTIFICATE OF ANALYSIS

Validated

SDG: 211001-39  
Client Ref.: Sept GW 2021 Part 2

Report Number: 616291  
Location: Newport landfill

Superseded Report:

## Chromatogram

Analysis: GRO by GC-FID (W)

Sample No : 25109291  
Sample ID : GW\_06\_13

Depth : 0.00 - 0.00

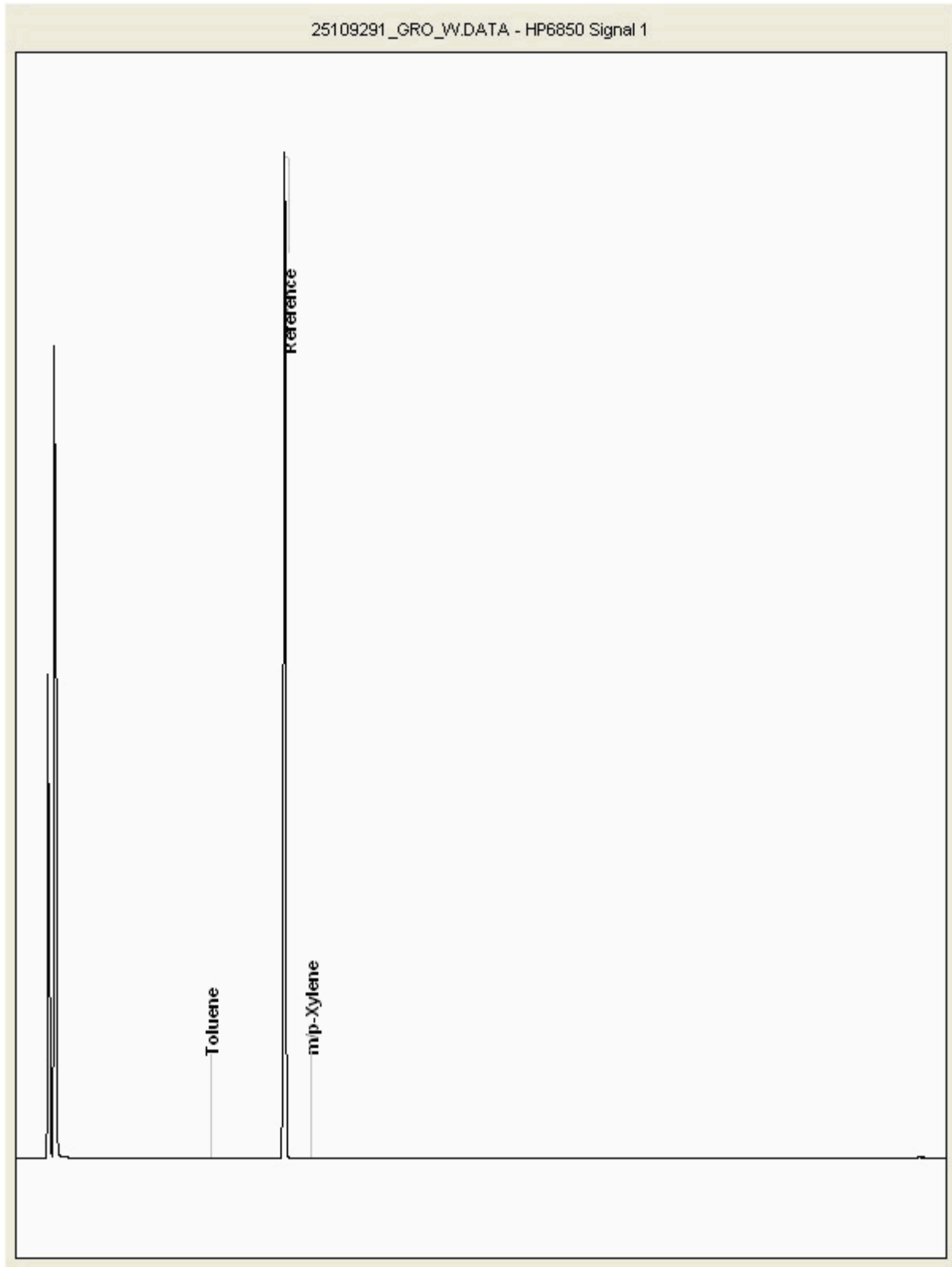



# CERTIFICATE OF ANALYSIS

Validated

SDG: 211001-39  
Client Ref.: Sept GW 2021 Part 2

Report Number: 616291  
Location: Newport landfill

Superseded Report:

## Chromatogram

Analysis: GRO by GC-FID (W)

Sample No : 25109337  
Sample ID : GW\_06\_37

Depth : 0.00 - 0.00

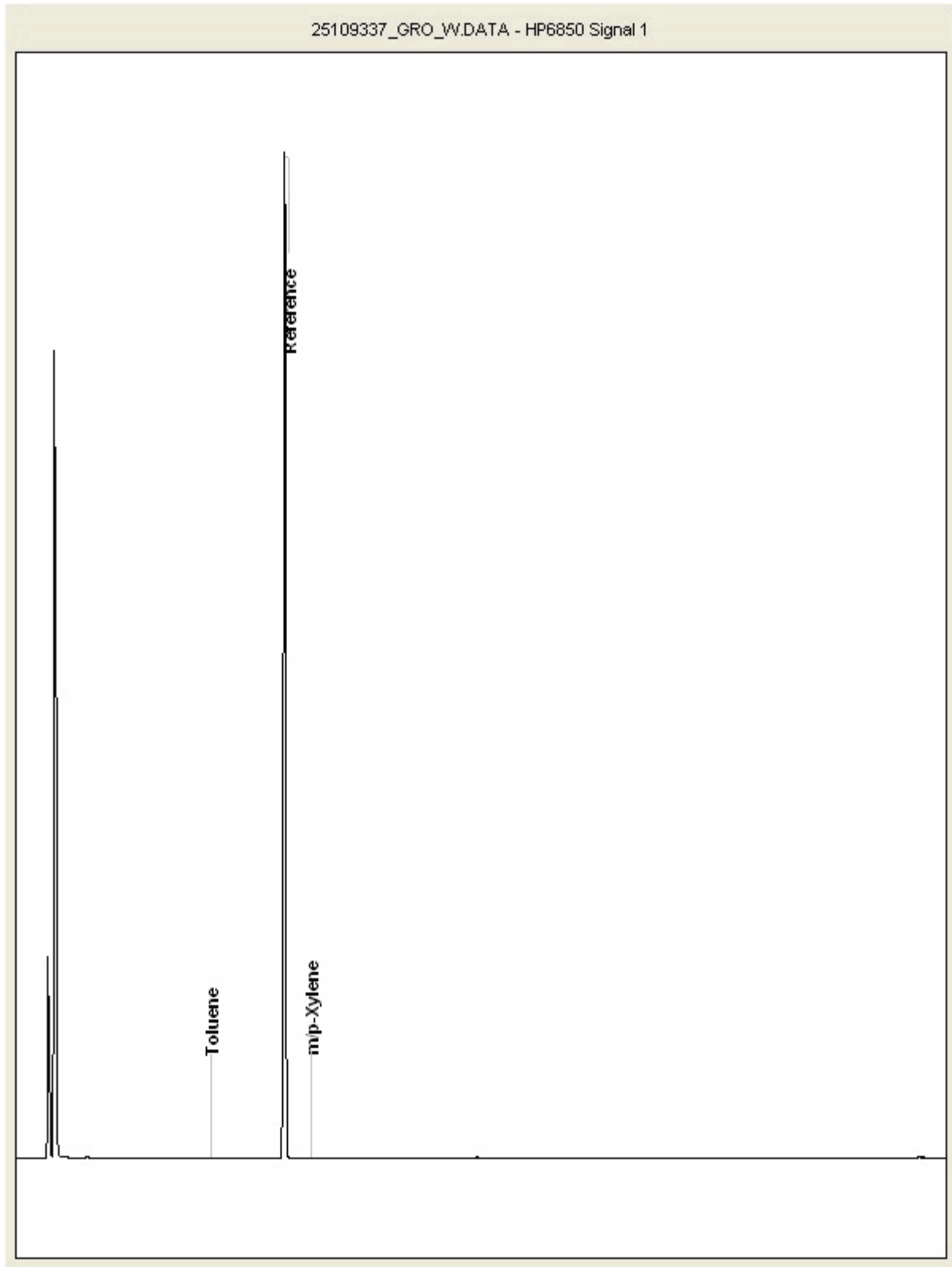



# CERTIFICATE OF ANALYSIS

SDG: 211001-39 Client Reference: Sept GW 2021 Part 2 Report Number: 616291  
 Location: Newport landfill Order Number: Superseded Report:

## Appendix

## General

1. Results are expressed on a dry weight basis (dried at 35°C) for all soil analyses except for the following: NRA and CEN Leach tests, flash point LOI, pH, ammonium as NH4 by the BRE method, VOC TICs and SVOC TICs.

2. If sufficient sample is received a sub sample will be retained free of charge for 30 days after analysis is completed (e-mailed) for all sample types unless the sample is destroyed on testing. The prepared soil sub sample that is analysed for asbestos will be retained for a period of 6 months after the analysis date. All bulk samples will be retained for a period of 6 months after the analysis date. All samples received and not scheduled will be disposed of one month after the date of receipt unless we are instructed to the contrary. Once the initial period has expired, a storage charge will be applied for each month or part thereof until the client cancels the request for sample storage. ALS reserve the right to charge for samples received and stored but not analysed.

3. With respect to turnaround, we will always endeavour to meet client requirements wherever possible, but turnaround times cannot be absolutely guaranteed due to so many variables beyond our control.

4. We take responsibility for any test performed by sub-contractors (marked with an asterisk). We endeavour to use UKAS/MCERTS Accredited Laboratories, who either complete a quality questionnaire or are audited by ourselves. For some determinands there are no UKAS/MCERTS Accredited Laboratories, in this instance a laboratory with a known track record will be utilised.

5. If no separate volatile sample is supplied by the client, or if a headspace or sediment is present in the volatile sample, the integrity of the data may be compromised. This will be flagged up as an invalid VOC on the test schedule and the result marked as deviating on the test certificate.

6. NDP - No determination possible due to insufficient/unsuitable sample.

7. Results relate only to the items tested.

8. LoDs (Limit of Detection) for wet tests reported on a dry weight basis are not corrected for moisture content.

9. **Surrogate recoveries** - Surrogates are added to your sample to monitor recovery of the test requested. A % recovery is reported, results are not corrected for the recovery measured. Typical recoveries for organics tests are 70-130%. Recoveries in soils are affected by organic rich or clay rich matrices. Waters can be affected by remediation fluids or high amounts of sediment. Test results are only ever reported if all of the associated quality checks pass; it is assumed that all recoveries outside of the values above are due to matrix affect.

10. Stones/debris are not routinely removed. We always endeavour to take a representative sub sample from the received sample.

11. In certain circumstances the method detection limit may be elevated due to the sample being outside the calibration range. Other factors that may contribute to this include possible interferences. In both cases the sample would be diluted which would cause the method detection limit to be raised.

12. For dried and crushed preparations of soils volatile loss may occur e.g volatile mercury.

13. For leachate preparations other than Zero Headspace Extraction (ZHE) volatile loss may occur.

14. For the BSEN 12457-3 two batch process to allow the cumulative release to be calculated, the volume of the leachate produced is measured and filtered for all tests. We therefore cannot carry out any unfiltered analysis. The tests affected include volatiles GCFID/GCMS and all subcontracted analysis.

15. Analysis and identification of specific compounds using GCFID is by retention time only, and we routinely calibrate and quantify for benzene, toluene, ethylbenzenes and xylenes (BTEX). For total volatiles in the C5-C12 range, the total area of the chromatogram is integrated and expressed as ug/kg or ug/l. Although this analysis is commonly used for the quantification of gasoline range organics (GRO), the system will also detect other compounds such as chlorinated solvents, and this may lead to a falsely high result with respect to hydrocarbons only. It is not possible to specifically identify these non-hydrocarbons, as standards are not routinely run for any other compounds, and for more definitive identification, volatiles by GCMS should be utilised.

16. We are accredited to MCERTS for sand, clay and loam/topsoil, or any of these materials - whether these are derived from naturally occurring soil profiles, or from fill/made ground, as long as these materials constitute the major part of the sample. Other coarse granular material such as concrete, gravel and brick are not accredited if they comprise the major part of the sample.

17 Data retention. All records, communications and reports pertaining to the analysis are archived for seven years from the date of issue of the final report.

18. **Tentatively Identified Compounds (TICs)** are non-target peaks in VOC and SVOC analysis. All non-target peaks detected with a concentration above the LoD are subjected to a mass spectral library search. Non-target peaks with a library search confidence of >75% are reported based on the best mass spectral library match. When a non-target peak with a library search confidence of <75% is detected it is reported as "mixed hydrocarbons". Non-target compounds identified from the scan data are semi-quantified relative to one of the deuterated internal standards, under the same chromatographic conditions as the target compounds. This result is reported as a semi-quantitative value and reported as Tentatively Identified Compounds (TICs). TICs are outside the scope of UKAS accreditation and are not moisture corrected.

### 19. Sample Deviations

If a sample is classed as deviated then the associated results may be compromised.

|   |   |
|---|---|
| 1 | Container with Headpace provided for volatiles analysis                     |
| 2 | Incorrect container received  |
| 3 | Deviation from method   |
| 4 | Matrix interference   |
| ◆ | Sample holding time exceeded in laboratory                                  |
| @ | Sample holding time exceeded due to late arrival of instructions or samples |
| § | Sampled on date not provided  |

### 20. Asbestos

When requested, the individual sub sample scheduled will be analysed in house for the presence of asbestos fibres and asbestos containing material by our documented in house method TM048 based on HSG 248 (2005), which is accredited to ISO17025. If a specific asbestos fibre type is not found this will be reported as "Not detected". If no asbestos fibre types are found all will be reported as "Not detected" and the sub sample analysed deemed to be clear of asbestos. If an asbestos fibre type is found it will be reported as detected (for each fibre type found). Testing can be carried out on asbestos positive samples, but, due to Health and Safety considerations, may be replaced by alternative tests or reported as No Determination Possible (NDP). The quantity of asbestos present is not determined unless specifically requested.

#### Identification of Asbestos in Bulk Materials & Soils

The results for identification of asbestos in bulk materials are obtained from supplied bulk materials which have been examined to determine the presence of asbestos fibres using ALS (Hawarden) in-house method of transmitted/polarised light microscopy and central stop dispersion staining, based on HSG 248 (2005).

The results for identification of asbestos in soils are obtained from a homogenised sub sample which has been examined to determine the presence of asbestos fibres using ALS (Hawarden) in-house method of transmitted/polarised light microscopy and central stop dispersion staining.

| Asbestos Type         | Common Name    |
|-----------------------|----------------|
| Chrysotile            | White Asbestos |
| Amosite               | Brown Asbestos |
| Crocidolite           | Blue Asbestos  |
| Fibrous Actinolite    | -              |
| Fibrous Anthophyllite | -              |
| Fibrous Tremolite     | -              |

#### Visual Estimation Of Fibre Content

Estimation of fibre content is not permitted as part of our UKAS accredited test other than: - Trace - Where only one or two asbestos fibres were identified.

#### Respirable Fibres

Respirable fibres are defined as fibres of <3 µm diameter, longer than 5 µm and with aspect ratios of at least 3:1 that can be inhaled into the lower regions of the lung and are generally acknowledged to be most important predictor of hazard and risk for cancers of the lung.

**Further guidance on typical asbestos fibre content of manufactured products can be found in HSG 264.**

**The identification of asbestos containing materials and soils falls within our schedule of tests for which we hold UKAS accreditation, however opinions, interpretations and all other information contained in the report are outside the scope of UKAS accreditation.**