# Neath Swing Bridge

## Clause 9 Programme

## 152093-CGE-PRG-PPL-000002 A01

| Activity ID | Activity Name | Original Duration | Start | Finish | CL 9 Start | CL 9 Var - Start | CL 9 Finish | CL 9 Var - Finish | Calendar | Total Float |
|---|---|---|---|---|---|---|---|---|---|---|
| **Neath Swing Bridge** | | 862d | 30-Jun-21 A | 14-Feb-24 | 30-Jun-21 | 0d | 14-Feb-24 | 0d | | 0d |
| **Contractual** | | 4d | 30-Jun-21 A | 05-Jul-21 A | 30-Jun-21 | 0d | 05-Jul-21 | 0d | 5DW - BH | |
| A1000 | Contract Commencement Date | 0d | 30-Jun-21 A | | 30-Jun-21 | 0d | | 0d | 5DW - BH | |
| A1010 | CGR Mobilisation | 4d | 30-Jun-21 A | 05-Jul-21 A | 30-Jun-21 | 0d | 05-Jul-21 | 0d | 5DW - BH | |
| **Milestones** | | 621d | 25-Aug-21 | 14-Feb-24 | 25-Aug-21 | 0d | 14-Feb-24 | 0d | | 0d |
| A1020 | Start On Site - Surveys | 0d | | 25-Aug-21 | | 0d | 25-Aug-21 | 0d | 5DW - BH | 8d |
| A1030 | Finish On Site - Surveys | 0d | | 28-Sep-21 | | 0d | 28-Sep-21 | 0d | 5DW - BH | 10d |
| A1040 | Start On Site - Main Works | 0d | 14-Mar-22 | | 14-Mar-22 | 0d | | 0d | 5DW - BH | 0d |
| A1080 | Substantial Completion | 0d | | 14-Feb-23 | | 0d | 14-Feb-23 | 0d | 5DW - BH | 0d |
| A1050 | Finish On Site - Main Works | 0d | | 14-Mar-23 | | 0d | 14-Mar-23 | 0d | 5DW - BH | 186d |
| A1060 | Scheme Hand Back | 0d | | 30-May-23 | | 0d | 30-May-23 | 0d | 5DW - BH | 186d |
| A1070 | Contract Completion | 0d | | 14-Feb-24 | | 0d | 14-Feb-24 | 0d | 7 Day Calendar | 0d |
| **Pre-Construction** | | 402d | 06-Jul-21 A | 14-Feb-23 | 06-Jul-21 | 0d | 14-Feb-23 | 0d | | 256d |
| **Procurement** | | 5d | 06-Jul-21 A | 12-Jul-21 A | 06-Jul-21 | 0d | 12-Jul-21 | 0d | 5DW - BH | |
| A10690 | SC Procurement | 5d | 06-Jul-21 A | 12-Jul-21 A | 06-Jul-21 | 0d | 12-Jul-21 | 0d | 5DW - BH | |
| **Land Access** | | 40d | 06-Jul-21 A | 31-Aug-21 | 06-Jul-21 | 0d | 31-Aug-21 | 0d | 5DW - BH | 127d |
| A1090 | NR / CGR Agree Land Access | 40d | 06-Jul-21 A | 31-Aug-21 | 06-Jul-21 | 0d | 31-Aug-21 | 0d | 5DW - BH | 127d |
| **Possessions & Line Blockages** | | 40d | 06-Jul-21 A | 31-Aug-21 | 06-Jul-21 | 0d | 31-Aug-21 | 0d | 5DW - BH | 127d |
| A1100 | CGR Book Possessions & Line Blockages | 40d | 06-Jul-21 A | 31-Aug-21 | 06-Jul-21 | 0d | 31-Aug-21 | 0d | 5DW - BH | 127d |
| **CPP - Surveys** | | 21d | 29-Jul-21 A | 25-Aug-21 | 29-Jul-21 | 0d | 25-Aug-21 | 0d | 5DW - BH | 10d |
| A1240 | CGR Prepare | 10d | 29-Jul-21 A | 11-Aug-21 A | 29-Jul-21 | 0d | 11-Aug-21 | 0d | 5DW - BH | |
| A1250 | NR Review & Approve | 10d | 12-Aug-21 A | 23-Aug-21 | 12-Aug-21 | 0d | 23-Aug-21 | 0d | 5DW - BH | 10d |
| A1260 | CGR address comments and issue for construction | 4d | 23-Aug-21 | 26-Aug-21 | 23-Aug-21 | 0d | 26-Aug-21 | 0d | 5DW - BH | 10d |
| **CPP - Main Works** | | 30d | 01-Oct-21 | 11-Nov-21 | 01-Oct-21 | 0d | 11-Nov-21 | 0d | 5DW - BH | 28d |
| A16700 | CGR Prepare | 15d | 01-Oct-21 | 21-Oct-21 | 01-Oct-21 | 0d | 21-Oct-21 | 0d | 5DW - BH | 28d |
| A16720 | NR Review & Approve | 15d | 22-Oct-21 | 11-Nov-21 | 22-Oct-21 | 0d | 11-Nov-21 | 0d | 5DW - BH | 28d |
| **WPP** | | 167d | 29-Jul-21 A | 05-Apr-22 | 29-Jul-21 | 0d | 05-Apr-22 | 0d | 5DW - BH | 166d |
| **WPP001 - Surveys & Investigations** | | 20d | 29-Jul-21 A | 25-Aug-21 | 29-Jul-21 | 0d | 25-Aug-21 | 0d | 5DW - BH | 8d |
| A10700 | CGR Prepare | 10d | 29-Jul-21 A | 11-Aug-21 A | 29-Jul-21 | 0d | 11-Aug-21 | 0d | 5DW - BH | |
| A10710 | Submit to NR for Info Only | 10d | 12-Aug-21 A | 25-Aug-21 | 12-Aug-21 | 0d | 25-Aug-21 | 0d | 5DW - BH | 8d |
| **WPP002 - Site Establishment** | | 21d | 04-Jan-22 | 01-Feb-22 | 04-Jan-22 | 0d | 01-Feb-22 | 0d | 5DW - BH | 28d |
| A10730 | CGR Prepare | 20d | 04-Jan-22 | 31-Jan-22 | 04-Jan-22 | 0d | 31-Jan-22 | 0d | 5DW - BH | 28d |
| A10750 | Submit for Info Only | 1d | 01-Feb-22 | 01-Feb-22 | 01-Feb-22 | 0d | 01-Feb-22 | 0d | 5DW - BH | 28d |
| **WPP003 - Scaffold & Encapsulation** | | 45d | 12-Nov-21 | 28-Jan-22 | 12-Nov-21 | 0d | 28-Jan-22 | 0d | 5DW - BH | 30d |
| A10760 | CGR Prepare | 20d | 12-Nov-21 | 09-Dec-21 | 12-Nov-21 | 0d | 09-Dec-21 | 0d | 5DW - BH | 30d |
| A10770 | NR Review & Approve | 10d | 10-Dec-21 | 07-Jan-22 | 10-Dec-21 | 0d | 07-Jan-22 | 0d | 5DW - BH | 30d |
| A10780 | 21 Day Cooling Off Period | 15d | 10-Jan-22 | 28-Jan-22 | 10-Jan-22 | 0d | 28-Jan-22 | 0d | 5DW - BH | 30d |
| **WPP004 - Surface Preparation & Painting** | | 45d | 12-Jan-22 | 15-Mar-22 | 12-Jan-22 | 0d | 15-Mar-22 | 0d | 5DW - BH | 33d |
| A10790 | CGR Prepare | 20d | 12-Jan-22 | 08-Feb-22 | 12-Jan-22 | 0d | 08-Feb-22 | 0d | 5DW - BH | 33d |
| A10800 | NR Review & Approve | 10d | 09-Feb-22 | 22-Feb-22 | 09-Feb-22 | 0d | 22-Feb-22 | 0d | 5DW - BH | 33d |
| A10810 | 21 Day Cooling Off Period | 15d | 23-Feb-22 | 15-Mar-22 | 23-Feb-22 | 0d | 15-Mar-22 | 0d | 5DW - BH | 33d |
| **WPP005 - Steelwork Repairs** | | 45d | 12-Jan-22 | 15-Mar-22 | 12-Jan-22 | 0d | 15-Mar-22 | 0d | 5DW - BH | 33d |
| A10820 | CGR Prepare | 20d | 12-Jan-22 | 08-Feb-22 | 12-Jan-22 | 0d | 08-Feb-22 | 0d | 5DW - BH | 33d |
| A10830 | NR Review & Approve | 10d | 09-Feb-22 | 22-Feb-22 | 09-Feb-22 | 0d | 22-Feb-22 | 0d | 5DW - BH | 33d |
| A10840 | 21 Day Cooling Off Period | 15d | 23-Feb-22 | 15-Mar-22 | 23-Feb-22 | 0d | 15-Mar-22 | 0d | 5DW - BH | 33d |
| **WPP006 - Marine Works** | | 45d | 02-Feb-22 | 05-Apr-22 | 02-Feb-22 | 0d | 05-Apr-22 | 0d | 5DW - BH | 166d |
| A10850 | CGR Prepare | 20d | 02-Feb-22 | 01-Mar-22 | 02-Feb-22 | 0d | 01-Mar-22 | 0d | 5DW - BH | 166d |
| A10860 | NR Review & Approve | 10d | 02-Mar-22 | 15-Mar-22 | 02-Mar-22 | 0d | 15-Mar-22 | 0d | 5DW - BH | 166d |
| A10870 | 21 Day Cooling Off Period | 15d | 16-Mar-22 | 05-Apr-22 | 16-Mar-22 | 0d | 05-Apr-22 | 0d | 5DW - BH | 166d |
| **WPP007 - Permanent Way & Waterproofing** | | 45d | 12-Jan-22 | 15-Mar-22 | 12-Jan-22 | 0d | 15-Mar-22 | 0d | 5DW - BH | 89d |
| A10880 | CGR Prepare | 20d | 12-Jan-22 | 08-Feb-22 | 12-Jan-22 | 0d | 08-Feb-22 | 0d | 5DW - BH | 89d |
| A10890 | NR Review & Approve | 10d | 09-Feb-22 | 22-Feb-22 | 09-Feb-22 | 0d | 22-Feb-22 | 0d | 5DW - BH | 89d |
| A10900 | 21 Day Cooling Off Period | 15d | 23-Feb-22 | 15-Mar-22 | 23-Feb-22 | 0d | 15-Mar-22 | 0d | 5DW - BH | 89d |
| **WPP008 - CR-T and Track Monitoring** | | 45d | 12-Nov-21 | 28-Jan-22 | 12-Nov-21 | 0d | 28-Jan-22 | 0d | 5DW - BH | 106d |
| A10910 | CGR Prepare | 20d | 12-Nov-21 | 09-Dec-21 | 12-Nov-21 | 0d | 09-Dec-21 | 0d | 5DW - BH | 106d |
| A10920 | NR Review & Approve | 10d | 10-Dec-21 | 07-Jan-22 | 10-Dec-21 | 0d | 07-Jan-22 | 0d | 5DW - BH | 106d |
| A10930 | 21 Day Cooling Off Period | 15d | 10-Jan-22 | 28-Jan-22 | 10-Jan-22 | 0d | 28-Jan-22 | 0d | 5DW - BH | 106d |
| **WPP009 - Masonry, Steps, Paths & Walls** | | 45d | 13-Dec-21 | 28-Feb-22 | 13-Dec-21 | 0d | 28-Feb-22 | 0d | 5DW - BH | 9d |
| A10940 | CGR Prepare | 20d | 13-Dec-21 | 24-Jan-22 | 13-Dec-21 | 0d | 24-Jan-22 | 0d | 5DW - BH | 9d |
| A10950 | NR Review & Approve | 10d | 25-Jan-22 | 07-Feb-22 | 25-Jan-22 | 0d | 07-Feb-22 | 0d | 5DW - BH | 9d |
| A10960 | 21 Day Cooling Off Period | 15d | 08-Feb-22 | 28-Feb-22 | 08-Feb-22 | 0d | 28-Feb-22 | 0d | 5DW - BH | 9d |
| **Permanent Works Design** | | 352d | 08-Sep-21 | 14-Feb-23 | 08-Sep-21 | 0d | 14-Feb-23 | 0d | 5DW - BH | 261d |
| **Multi Discipline** | | 352d | 08-Sep-21 | 14-Feb-23 | 08-Sep-21 | 0d | 14-Feb-23 | 0d | 5DW - BH | 261d |
| **Report on Existing Information** | | 35d | 08-Sep-21 | 26-Oct-21 | 08-Sep-21 | 0d | 26-Oct-21 | 0d | 5DW - BH | 31d |
| A8370 | CGR Prepare & Submit | 10d | 08-Sep-21 | 21-Sep-21 | 08-Sep-21 | 0d | 21-Sep-21 | 0d | 5DW - BH | 31d |
| A8380 | NR Review & Comment | 20d | 22-Sep-21 | 19-Oct-21 | 22-Sep-21 | 0d | 19-Oct-21 | 0d | 5DW - BH | 31d |
| A8390 | CGR Address DRN & NR Approve | 5d | 20-Oct-21 | 26-Oct-21 | 20-Oct-21 | 0d | 26-Oct-21 | 0d | 5DW - BH | 31d |
| **BIM Execution Plan (BEP)** | | 35d | 08-Sep-21 | 26-Oct-21 | 08-Sep-21 | 0d | 26-Oct-21 | 0d | 5DW - BH | 31d |
| A10970 | CGR Prepare & Submit | 10d | 08-Sep-21 | 21-Sep-21 | 08-Sep-21 | 0d | 21-Sep-21 | 0d | 5DW - BH | 31d |
| A10980 | NR Review & Comment | 20d | 22-Sep-21 | 19-Oct-21 | 22-Sep-21 | 0d | 19-Oct-21 | 0d | 5DW - BH | 31d |
| A10990 | CGR Address DRN & NR Approve | 5d | 20-Oct-21 | 26-Oct-21 | 20-Oct-21 | 0d | 26-Oct-21 | 0d | 5DW - BH | 31d |
| **Interdisciplinary Check (IDC)** | | 1d | 13-Dec-21 | 13-Dec-21 | 13-Dec-21 | 0d | 13-Dec-21 | 0d | 5DW - BH | 28d |
| A11000 | Undertake IDC | 1d | 13-Dec-21 | 13-Dec-21 | 13-Dec-21 | 0d | 13-Dec-21 | 0d | 5DW - BH | 28d |
| **Engineering Compliance Certificate** | | 243d | 22-Feb-22 | 14-Feb-23 | 22-Feb-22 | 0d | 14-Feb-23 | 0d | 5DW - BH | 261d |
| A11010 | Issue ECC - GRIP 5 | 0d | | 22-Feb-22 | | 0d | 22-Feb-22 | 0d | 5DW - BH | 504d |
| A11020 | Issue ECC - GRIP 6 | 0d | | 14-Feb-23 | | 0d | 14-Feb-23 | 0d | 5DW - BH | 261d |
| **Civils** | | 96d | 27-Sep-21 | 22-Feb-22 | 27-Sep-21 | 0d | 22-Feb-22 | 0d | 5DW - BH | 504d |
| **F001 Validation** | | 10d | 27-Sep-21 | 08-Oct-21 | 27-Sep-21 | 0d | 08-Oct-21 | 0d | 5DW - BH | 9d |
| A8400 | F001 Validation | 10d | 27-Sep-21 | 08-Oct-21 | 27-Sep-21 | 0d | 08-Oct-21 | 0d | 5DW - BH | 9d |
| **F002** | | 40d | 11-Oct-21 | 03-Dec-21 | 11-Oct-21 | 0d | 03-Dec-21 | 0d | 5DW - BH | 545d |
| A8430 | CGR Prepare & Submit | 15d | 11-Oct-21 | 29-Oct-21 | 11-Oct-21 | 0d | 29-Oct-21 | 0d | 5DW - BH | 9d |
| A8440 | NR Review & Comment | 20d | 01-Nov-21 | 26-Nov-21 | 01-Nov-21 | 0d | 26-Nov-21 | 0d | 5DW - BH | 545d |
| A8450 | CGR Address DRN & NR Approve | 5d | 29-Nov-21 | 03-Dec-21 | 29-Nov-21 | 0d | 03-Dec-21 | 0d | 5DW - BH | 545d |
| **F003** | | 65d | 01-Nov-21 | 15-Feb-22 | 01-Nov-21 | 0d | 15-Feb-22 | 0d | 5DW - BH | 141d |
| A7910 | CGR Prepare and submit | 30d | 01-Nov-21 | 10-Dec-21 | 01-Nov-21 | 0d | 10-Dec-21 | 0d | 5DW - BH | 9d |
| A7930 | Address IDC Comments & Submit | 10d | 14-Dec-21 | 11-Jan-22 | 14-Dec-21 | 0d | 11-Jan-22 | 0d | 5DW - BH | 28d |
| A7920 | NR Review | 20d | 12-Jan-22 | 08-Feb-22 | 12-Jan-22 | 0d | 08-Feb-22 | 0d | 5DW - BH | 141d |
| A7940 | CGR Address DRN & NR Approve | 5d | 09-Feb-22 | 15-Feb-22 | 09-Feb-22 | 0d | 15-Feb-22 | 0d | 5DW - BH | 141d |
| **AFC** | | 5d | 16-Feb-22 | 22-Feb-22 | 16-Feb-22 | 0d | 22-Feb-22 | 0d | 5DW - BH | 504d |
| A11070 | CGR Prepare & Issue AFC Drawings | 5d | 16-Feb-22 | 22-Feb-22 | 16-Feb-22 | 0d | 22-Feb-22 | 0d | 5DW - BH | 504d |
| **Permanent Way** | | 74d | 27-Oct-21 | 22-Feb-22 | 27-Oct-21 | 0d | 22-Feb-22 | 0d | 5DW - BH | 44d |
| **Form A Validation** | | 10d | 27-Oct-21 | 09-Nov-21 | 27-Oct-21 | 0d | 09-Nov-21 | 0d | 5DW - BH | 31d |
| A11080 | Form A Validation | 10d | 27-Oct-21 | 09-Nov-21 | 27-Oct-21 | 0d | 09-Nov-21 | 0d | 5DW - BH | 31d |
| **Form B** | | 59d | 10-Nov-21 | 15-Feb-22 | 10-Nov-21 | 0d | 15-Feb-22 | 0d | 5DW - BH | 44d |
| A11040 | CGR Prepare | 20d | 10-Nov-21 | 07-Dec-21 | 10-Nov-21 | 0d | 07-Dec-21 | 0d | 5DW - BH | 31d |
| A11030 | Address IDC Comments & Submit | 10d | 14-Dec-21 | 11-Jan-22 | 14-Dec-21 | 0d | 11-Jan-22 | 0d | 5DW - BH | 44d |
| A11050 | NR Review | 20d | 12-Jan-22 | 08-Feb-22 | 12-Jan-22 | 0d | 08-Feb-22 | 0d | 5DW - BH | 44d |
| A11060 | CGR Address DRN & NR Approve | 5d | 09-Feb-22 | 15-Feb-22 | 09-Feb-22 | 0d | 15-Feb-22 | 0d | 5DW - BH | 44d |
| **AFC** | | 5d | 16-Feb-22 | 22-Feb-22 | 16-Feb-22 | 0d | 22-Feb-22 | 0d | 5DW - BH | 44d |
| A7990 | CGR Prepare & Issue AFC Drawings | 5d | 16-Feb-22 | 22-Feb-22 | 16-Feb-22 | 0d | 22-Feb-22 | 0d | 5DW - BH | 44d |
| **Temporary Works Design** | | 114d | 29-Sep-21 | 22-Mar-22 | 29-Sep-21 | 0d | 22-Mar-22 | 0d | 5DW - BH | 84d |
| **Civils** | | 114d | 29-Sep-21 | 22-Mar-22 | 29-Sep-21 | 0d | 22-Mar-22 | 0d | 5DW - BH | 28d |
| **Span 4 (Swing Span) - Temporary Rivet Replacement** | | 50d | 29-Sep-21 | 07-Dec-21 | 29-Sep-21 | 0d | 07-Dec-21 | 0d | 5DW - BH | 92d |
| A14510 | CGR Prepare & Submit incl IDC | 20d | 29-Sep-21 | 26-Oct-21 | 29-Sep-21 | 0d | 26-Oct-21 | 0d | 5DW - BH | 92d |
| A14520 | NR Review & Comment | 20d | 27-Oct-21 | 23-Nov-21 | 27-Oct-21 | 0d | 23-Nov-21 | 0d | 5DW - BH | 92d |
| A14530 | CGR Address DRN & NR Approve | 5d | 24-Nov-21 | 30-Nov-21 | 24-Nov-21 | 0d | 30-Nov-21 | 0d | 5DW - BH | 92d |
| A14540 | Issue AFC | 5d | 01-Dec-21 | 07-Dec-21 | 01-Dec-21 | 0d | 07-Dec-21 | 0d | 5DW - BH | 92d |
| **Scaffold & Encapsulation - Span 1, 2, 3 ,5 & 6 Including Loading Bay** | | 50d | 29-Sep-21 | 07-Dec-21 | 29-Sep-21 | 0d | 07-Dec-21 | 0d | 5DW - BH | 57d |
| A8610 | CGR Prepare & Submit incl IDC | 20d | 29-Sep-21 | 26-Oct-21 | 29-Sep-21 | 0d | 26-Oct-21 | 0d | 5DW - BH | 42d |
| A8620 | NR Review & Comment | 20d | 27-Oct-21 | 23-Nov-21 | 27-Oct-21 | 0d | 23-Nov-21 | 0d | 5DW - BH | 57d |
| A8630 | CGR Address DRN & NR Approve | 5d | 24-Nov-21 | 30-Nov-21 | 24-Nov-21 | 0d | 30-Nov-21 | 0d | 5DW - BH | 57d |
| A8640 | Issue AFC | 5d | 01-Dec-21 | 07-Dec-21 | 01-Dec-21 | 0d | 07-Dec-21 | 0d | 5DW - BH | 57d |
| **Span 4 (Swing Span) - Bracing for Overhead Bracing Replacement** | | 50d | 12-Jan-22 | 22-Mar-22 | 12-Jan-22 | 0d | 22-Mar-22 | 0d | 5DW - BH | 28d |
| A14470 | CGR Prepare & Submit incl IDC | 20d | 12-Jan-22 | 08-Feb-22 | 12-Jan-22 | 0d | 08-Feb-22 | 0d | 5DW - BH | 28d |
| A14480 | NR Review & Comment | 20d | 09-Feb-22 | 08-Mar-22 | 09-Feb-22 | 0d | 08-Mar-22 | 0d | 5DW - BH | 28d |
| A14490 | CGR Address DRN & NR Approve | 5d | 09-Mar-22 | 15-Mar-22 | 09-Mar-22 | 0d | 15-Mar-22 | 0d | 5DW - BH | 28d |
| A14500 | Issue AFC | 5d | 16-Mar-22 | 22-Mar-22 | 16-Mar-22 | 0d | 22-Mar-22 | 0d | 5DW - BH | 28d |
| **Scaffold & Encapsulation - Span 4 (Swing Span)** | | 50d | 29-Sep-21 | 07-Dec-21 | 29-Sep-21 | 0d | 07-Dec-21 | 0d | 5DW - BH | 57d |
| A11090 | CGR Prepare & Submit incl IDC | 20d | 29-Sep-21 | 26-Oct-21 | 29-Sep-21 | 0d | 26-Oct-21 | 0d | 5DW - BH | 42d |
| A11100 | NR Review & Comment | 20d | 27-Oct-21 | 23-Nov-21 | 27-Oct-21 | 0d | 23-Nov-21 | 0d | 5DW - BH | 57d |
| A11110 | CGR Address DRN & NR Approve | 5d | 24-Nov-21 | 30-Nov-21 | 24-Nov-21 | 0d | 30-Nov-21 | 0d | 5DW - BH | 57d |
| A11120 | Issue AFC | 5d | 01-Dec-21 | 07-Dec-21 | 01-Dec-21 | 0d | 07-Dec-21 | 0d | 5DW - BH | 57d |
| **Temporary Stability Analysis - Span 4 (Swing Span) Repairs & Strengthening** | | 50d | 12-Jan-22 | 22-Mar-22 | 12-Jan-22 | 0d | 22-Mar-22 | 0d | 5DW - BH | 28d |
| A11130 | CGR Prepare & Submit incl IDC | 20d | 12-Jan-22 | 08-Feb-22 | 12-Jan-22 | 0d | 08-Feb-22 | 0d | 5DW - BH | 28d |
| A11140 | NR Review & Comment | 20d | 09-Feb-22 | 08-Mar-22 | 09-Feb-22 | 0d | 08-Mar-22 | 0d | 5DW - BH | 28d |
| A11150 | CGR Address DRN & NR Approve | 5d | 09-Mar-22 | 15-Mar-22 | 09-Mar-22 | 0d | 15-Mar-22 | 0d | 5DW - BH | 28d |
| A11160 | Issue AFC | 5d | 16-Mar-22 | 22-Mar-22 | 16-Mar-22 | 0d | 22-Mar-22 | 0d | 5DW - BH | 28d |
| **Temporary Support / Bracing - Caisson Bracing Replacement** | | 50d | 12-Jan-22 | 22-Mar-22 | 12-Jan-22 | 0d | 22-Mar-22 | 0d | 5DW - BH | 28d |
| A11210 | CGR Prepare & Submit incl IDC | 20d | 12-Jan-22 | 08-Feb-22 | 12-Jan-22 | 0d | 08-Feb-22 | 0d | 5DW - BH | 28d |
| A11220 | NR Review & Comment | 20d | 09-Feb-22 | 08-Mar-22 | 09-Feb-22 | 0d | 08-Mar-22 | 0d | 5DW - BH | 28d |
| A11230 | CGR Address DRN & NR Approve | 5d | 09-Mar-22 | 15-Mar-22 | 09-Mar-22 | 0d | 15-Mar-22 | 0d | 5DW - BH | 28d |
| A11240 | Issue AFC | 5d | 16-Mar-22 | 22-Mar-22 | 16-Mar-22 | 0d | 22-Mar-22 | 0d | 5DW - BH | 28d |
| **Permanent Way** | | 60d | 10-Nov-21 | 16-Feb-22 | 10-Nov-21 | 0d | 16-Feb-22 | 0d | 5DW - BH | 108d |
| **TSR** | | 60d | 10-Nov-21 | 16-Feb-22 | 10-Nov-21 | 0d | 16-Feb-22 | 0d | 5DW - BH | 108d |
| A11250 | CGR Prepare & Submit incl IDC | 30d | 10-Nov-21 | 05-Jan-22 | 10-Nov-21 | 0d | 05-Jan-22 | 0d | 5DW - BH | 108d |
| A11260 | NR Review & Comment | 20d | 06-Jan-22 | 02-Feb-22 | 06-Jan-22 | 0d | 02-Feb-22 | 0d | 5DW - BH | 108d |
| A11270 | CGR Address DRN & NR Approve | 5d | 03-Feb-22 | 09-Feb-22 | 03-Feb-22 | 0d | 09-Feb-22 | 0d | 5DW - BH | 108d |
| A11280 | Issue AFC | 5d | 10-Feb-22 | 16-Feb-22 | 10-Feb-22 | 0d | 16-Feb-22 | 0d | 5DW - BH | 108d |
| **Asset Management Plan** | | 304d | 01-Sep-21 | 16-Nov-22 | 01-Sep-21 | 0d | 16-Nov-22 | 0d | | 58d |
| **AMP010** | | 3d | 01-Sep-21 | 04-Sep-21 | 01-Sep-21 | 0d | 04-Sep-21 | 0d | | 25d |
| A8730 | AMP010 - Days | 1d | 01-Sep-21 | 01-Sep-21 | 01-Sep-21 | 0d | 01-Sep-21 | 0d | 5DW - BH | 27d |
| A8760 | AMP010 - Possession | 1d | 04-Sep-21 | 04-Sep-21 | 04-Sep-21 | 0d | 04-Sep-21 | 0d | Saturday Night | 5d |
| **AMP014** | | 1d | 08-Nov-22 | 08-Nov-22 | 08-Nov-22 | 0d | 08-Nov-22 | 0d | 5DW - BH | 58d |
| A11410 | AMP014 | 1d | 08-Nov-22 | 08-Nov-22 | 08-Nov-22 | 0d | 08-Nov-22 | 0d | 5DW - BH | 58d |
| **AMP015/016** | | 6d | 09-Nov-22 | 16-Nov-22 | 09-Nov-22 | 0d | 16-Nov-22 | 0d | 5DW - BH | 58d |
| A11650 | Snagging | 5d | 09-Nov-22 | 15-Nov-22 | 09-Nov-22 | 0d | 15-Nov-22 | 0d | 5DW - BH | 58d |
| A11420 | AMP015/016 | 1d | 16-Nov-22 | 16-Nov-22 | 16-Nov-22 | 0d | 16-Nov-22 | 0d | 5DW - BH | 58d |
| **Consents** | | 175d | 17-Aug-21 A | 13-May-22 | 17-Aug-21 | 0d | 13-May-22 | 0d | 5DW - BH | 141d |

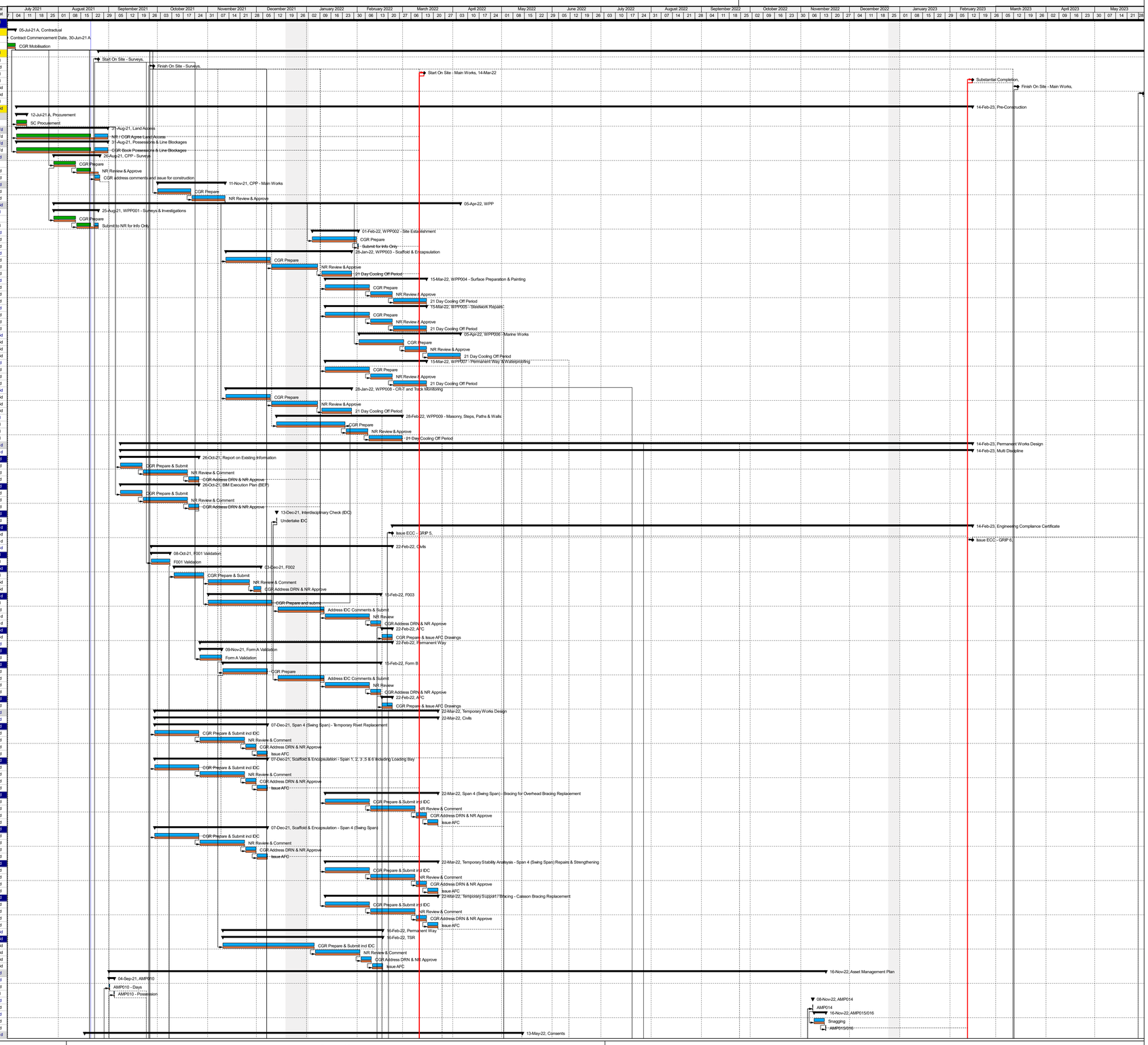


Actual Level of Effort
Project Baseline
Actual Work
Remaining Work
Critical Remaining Work
Milestone
summary

# Neath Swing Bridge

## Clause 9 Programme

## 152093-CGE-PRG-PPL-000002 A01

| Activity ID | Activity Name | Original Duration | Start | Finish | CL 9 Start | CL 9 Var - Start | CL 9 Finish | CL 9 Var - Finish | Calendar | Total Float |
|---|---|---|---|---|---|---|---|---|---|---|
| SSSI | | 90d | 29-Sep-21 | 16-Feb-22 | 29-Sep-21 | 0d | 16-Feb-22 | 0d | 5DW - BH | 0d |
| A8150 | CGR Prepare & Submit | 30d | 29-Sep-21 | 09-Nov-21 | 29-Sep-21 | 0d | 09-Nov-21 | 0d | 5DW - BH | 0d |
| A8160 | Review & Approval | 60d | 10-Nov-21 | 16-Feb-22 | 10-Nov-21 | 0d | 16-Feb-22 | 0d | 5DW - BH | 0d |
| FRAP | | 90d | 29-Sep-21 | 16-Feb-22 | 29-Sep-21 | 0d | 16-Feb-22 | 0d | 5DW - BH | 0d |
| A11430 | CGR Prepare & Submit | 30d | 29-Sep-21 | 09-Nov-21 | 29-Sep-21 | 0d | 09-Nov-21 | 0d | 5DW - BH | 0d |
| A11440 | Review & Approval | 60d | 10-Nov-21 | 16-Feb-22 | 10-Nov-21 | 0d | 16-Feb-22 | 0d | 5DW - BH | 0d |
| MMO | | 116d | 17-Aug-21 A | 16-Feb-22 | 17-Aug-21 | 0d | 16-Feb-22 | 0d | 5DW - BH | 200d |
| Band 2 | | 116d | 17-Aug-21 A | 16-Feb-22 | 17-Aug-21 | 0d | 16-Feb-22 | 0d | 5DW - BH | 200d |
| A11470 | CGR Prepare & Submit | 30d | 17-Aug-21 A | 28-Sep-21 | 17-Aug-21 | 0d | 28-Sep-21 | 0d | 5DW - BH | 42d |
| A11480 | Review & Approval | 90d | 29-Sep-21 | 16-Feb-22 | 29-Sep-21 | 0d | 16-Feb-22 | 0d | 5DW - BH | 200d |
| Harbour Master | | 90d | 29-Sep-21 | 16-Feb-22 | 29-Sep-21 | 0d | 16-Feb-22 | 0d | 5DW - BH | 0d |
| A11490 | CGR Prepare & Submit | 30d | 29-Sep-21 | 09-Nov-21 | 29-Sep-21 | 0d | 09-Nov-21 | 0d | 5DW - BH | 0d |
| A11500 | Review & Approval | 60d | 10-Nov-21 | 16-Feb-22 | 10-Nov-21 | 0d | 16-Feb-22 | 0d | 5DW - BH | 0d |
| Section 61 | | 90d | 29-Sep-21 | 16-Feb-22 | 29-Sep-21 | 0d | 16-Feb-22 | 0d | 5DW - BH | 0d |
| A11510 | CGR Prepare & Submit | 30d | 29-Sep-21 | 09-Nov-21 | 29-Sep-21 | 0d | 09-Nov-21 | 0d | 5DW - BH | 0d |
| A11520 | Review & Approval | 60d | 10-Nov-21 | 16-Feb-22 | 10-Nov-21 | 0d | 16-Feb-22 | 0d | 5DW - BH | 0d |
| LBC - NR Deliverable | | 60d | 16-Feb-22 | 13-May-22 | 16-Feb-22 | 0d | 13-May-22 | 0d | 5DW - BH | 141d |
| A16260 | NR Gain LBC | 60d | 16-Feb-22 | 13-May-22 | 16-Feb-22 | 0d | 13-May-22 | 0d | 5DW - BH | 141d |
| ESMP | | 65d | 29-Sep-21 | 12-Jan-22 | 29-Sep-21 | 0d | 12-Jan-22 | 0d | 5DW - BH | 42d |
| A8800 | CGR Prepare & Submit | 40d | 29-Sep-21 | 23-Nov-21 | 29-Sep-21 | 0d | 23-Nov-21 | 0d | 5DW - BH | 42d |
| A8810 | NR Review & Comment | 20d | 24-Nov-21 | 05-Jan-22 | 24-Nov-21 | 0d | 05-Jan-22 | 0d | 5DW - BH | 42d |
| A8820 | CGR Address DRN & NR Approve | 5d | 06-Jan-22 | 12-Jan-22 | 06-Jan-22 | 0d | 12-Jan-22 | 0d | 5DW - BH | 42d |
| QMP | | 65d | 29-Sep-21 | 12-Jan-22 | 29-Sep-21 | 0d | 12-Jan-22 | 0d | 5DW - BH | 42d |
| A11530 | CGR Prepare & Submit | 40d | 29-Sep-21 | 23-Nov-21 | 29-Sep-21 | 0d | 23-Nov-21 | 0d | 5DW - BH | 42d |
| A11540 | NR Review & Comment | 20d | 24-Nov-21 | 05-Jan-22 | 24-Nov-21 | 0d | 05-Jan-22 | 0d | 5DW - BH | 42d |
| A11550 | CGR Address DRN & NR Approve | 5d | 06-Jan-22 | 12-Jan-22 | 06-Jan-22 | 0d | 12-Jan-22 | 0d | 5DW - BH | 42d |
| Cable Management Plan | | 45d | 10-Dec-21 | 25-Feb-22 | 10-Dec-21 | 0d | 25-Feb-22 | 0d | 5DW - BH | 10d |
| A11560 | CGR Prepare & Submit | 20d | 10-Dec-21 | 21-Jan-22 | 10-Dec-21 | 0d | 21-Jan-22 | 0d | 5DW - BH | 10d |
| A11570 | NR Review & Comment | 20d | 24-Jan-22 | 18-Feb-22 | 24-Jan-22 | 0d | 18-Feb-22 | 0d | 5DW - BH | 10d |
| A11580 | CGR Address DRN & NR Approve | 5d | 21-Feb-22 | 25-Feb-22 | 21-Feb-22 | 0d | 25-Feb-22 | 0d | 5DW - BH | 10d |
| Critical Rail Temperature Management Plan | | 45d | 10-Dec-21 | 25-Feb-22 | 10-Dec-21 | 0d | 25-Feb-22 | 0d | 5DW - BH | 101d |
| A11590 | CGR Prepare & Submit | 20d | 10-Dec-21 | 21-Jan-22 | 10-Dec-21 | 0d | 21-Jan-22 | 0d | 5DW - BH | 101d |
| A11600 | NR Review & Comment | 20d | 24-Jan-22 | 18-Feb-22 | 24-Jan-22 | 0d | 18-Feb-22 | 0d | 5DW - BH | 101d |
| A11610 | CGR Address DRN & NR Approve | 5d | 21-Feb-22 | 25-Feb-22 | 21-Feb-22 | 0d | 25-Feb-22 | 0d | 5DW - BH | 101d |
| Track Monitoring Plan | | 45d | 10-Dec-21 | 25-Feb-22 | 10-Dec-21 | 0d | 25-Feb-22 | 0d | 5DW - BH | 101d |
| A11620 | CGR Prepare & Submit | 20d | 10-Dec-21 | 21-Jan-22 | 10-Dec-21 | 0d | 21-Jan-22 | 0d | 5DW - BH | 101d |
| A11630 | NR Review & Comment | 20d | 24-Jan-22 | 18-Feb-22 | 24-Jan-22 | 0d | 18-Feb-22 | 0d | 5DW - BH | 101d |
| A11640 | CGR Address DRN & NR Approve | 5d | 21-Feb-22 | 25-Feb-22 | 21-Feb-22 | 0d | 25-Feb-22 | 0d | 5DW - BH | 101d |
| Surveys | | 31d | 26-Aug-21 | 08-Oct-21 | 26-Aug-21 | 0d | 08-Oct-21 | 0d | | 9d |
| Site Establishment | | 23d | 26-Aug-21 | 28-Sep-21 | 26-Aug-21 | 0d | 28-Sep-21 | 0d | | 10d |
| A11920 | Site Establishment | 3d | 26-Aug-21 | 31-Aug-21 | 26-Aug-21 | 0d | 31-Aug-21 | 0d | 5DW - BH | 8d |
| A16830 | Surveys | 23d | 26-Aug-21 | 28-Sep-21 | 26-Aug-21 | 0d | 28-Sep-21 | 0d | 5WD - BH | 10d |
| A11930 | Site Demobilisation | 2d | 27-Sep-21 | 28-Sep-21 | 27-Sep-21 | 0d | 28-Sep-21 | 0d | 5DW - BH | 10d |
| Laser Gauging Survey | | 15d | 04-Sep-21 | 24-Sep-21 | 04-Sep-21 | 0d | 24-Sep-21 | 0d | | 19d |
| A11940 | Survey | 2d | 04-Sep-21 | 11-Sep-21 | 04-Sep-21 | 0d | 11-Sep-21 | 0d | Saturday Night | 1d |
| A11950 | Report | 10d | 13-Sep-21 | 24-Sep-21 | 13-Sep-21 | 0d | 24-Sep-21 | 0d | 5WD - BH | 19d |
| Permanent Way Topo | | 15d | 04-Sep-21 | 24-Sep-21 | 04-Sep-21 | 0d | 24-Sep-21 | 0d | | 19d |
| A11960 | Survey | 2d | 04-Sep-21 | 11-Sep-21 | 04-Sep-21 | 0d | 11-Sep-21 | 0d | Saturday Night | 1d |
| A11970 | Report | 10d | 13-Sep-21 | 24-Sep-21 | 13-Sep-21 | 0d | 24-Sep-21 | 0d | 5DW - BH | 19d |
| Ecology Survey | | 11d | 01-Sep-21 | 15-Sep-21 | 01-Sep-21 | 0d | 15-Sep-21 | 0d | 5DW - BH | 26d |
| A11980 | Survey | 1d | 01-Sep-21 | 01-Sep-21 | 01-Sep-21 | 0d | 01-Sep-21 | 0d | 5DW - BH | 26d |
| A11990 | Report | 10d | 02-Sep-21 | 15-Sep-21 | 02-Sep-21 | 0d | 15-Sep-21 | 0d | 5DW - BH | 26d |
| Asbestos Survey | | 15d | 18-Sep-21 | 08-Oct-21 | 18-Sep-21 | 0d | 08-Oct-21 | 0d | | 9d |
| A12020 | Survey | 2d | 18-Sep-21 | 25-Sep-21 | 18-Sep-21 | 0d | 25-Sep-21 | 0d | Saturday Night | 1d |
| A12030 | Report | 10d | 27-Sep-21 | 08-Oct-21 | 27-Sep-21 | 0d | 08-Oct-21 | 0d | 5DW - BH | 9d |
| Span 4 (Swing Span) Overhead Bracing | | 2d | 18-Sep-21 | 25-Sep-21 | 18-Sep-21 | 0d | 25-Sep-21 | 0d | Saturday Night | 2d |
| A12070 | Steelwork Survey | 2d | 18-Sep-21 | 25-Sep-21 | 18-Sep-21 | 0d | 25-Sep-21 | 0d | Saturday Night | 2d |
| Permanent Way Trial Holes | | 15d | 18-Sep-21 | 08-Oct-21 | 18-Sep-21 | 0d | 08-Oct-21 | 0d | | 9d |
| A12000 | Survey | 2d | 18-Sep-21 | 25-Sep-21 | 18-Sep-21 | 0d | 25-Sep-21 | 0d | Saturday Night | 1d |
| A12010 | Report | 10d | 27-Sep-21 | 08-Oct-21 | 27-Sep-21 | 0d | 08-Oct-21 | 0d | 5DW - BH | 9d |
| Long Lead Procurement Items | | 180d | 06-Jul-21 A | 20-May-22 | 06-Jul-21 | 0d | 20-May-22 | 0d | 5DW - BH | 44d |
| Engineering Train | | 80d | 06-Jul-21 A | 26-Oct-21 | 06-Jul-21 | 0d | 26-Oct-21 | 0d | 5DW - BH | 178d |
| A16270 | Book Engineering Train - WK17 &18 | 80d | 06-Jul-21 A | 26-Oct-21 | 06-Jul-21 | 0d | 26-Oct-21 | 0d | 5DW - BH | 178d |
| Tamper | | 80d | 06-Jul-21 A | 26-Oct-21 | 06-Jul-21 | 0d | 26-Oct-21 | 0d | 5DW - BH | 178d |
| A16280 | Book Tamper - Wks 17/18/20/24 | 80d | 06-Jul-21 A | 26-Oct-21 | 06-Jul-21 | 0d | 26-Oct-21 | 0d | 5DW - BH | 178d |
| Permanent Way Materials | | 60d | 23-Feb-22 | 20-May-22 | 23-Feb-22 | 0d | 20-May-22 | 0d | 5DW - BH | 44d |
| A16290 | NR Procurement Permanent Way Materials | 60d | 23-Feb-22 | 20-May-22 | 23-Feb-22 | 0d | 20-May-22 | 0d | 5DW - BH | 44d |
| Construction | | 266d | 19-Feb-22 | 14-Mar-23 | 19-Feb-22 | 0d | 14-Mar-23 | 0d | | 181d |
| A16840 | Main Works | 266d | 19-Feb-22 | 14-Mar-23 | 19-Feb-22 | 0d | 14-Mar-23 | 0d | 5WD - BH | 181d |
| Site Establishment | | 250d | 14-Mar-22 | 14-Mar-23 | 14-Mar-22 | 0d | 14-Mar-23 | 0d | 5DW - BH | 186d |
| A13700 | Site Establishment | 10d | 14-Mar-22 | 25-Mar-22 | 14-Mar-22 | 0d | 25-Mar-22 | 0d | 5DW - BH | 0d |
| A12050 | Site Demobilisation | 10d | 01-Mar-23 | 14-Mar-23 | 01-Mar-23 | 0d | 14-Mar-23 | 0d | 5DW - BH | 186d |
| Span 1 & IS1 | | 240d | 14-Mar-22 | 28-Feb-23 | 14-Mar-22 | 0d | 28-Feb-23 | 0d | | 186d |
| A16300 | Scaffold/Encap | 20d | 14-Mar-22 | 08-Apr-22 | 14-Mar-22 | 0d | 08-Apr-22 | 0d | 5DW - BH | 0d |
| A16310 | Blast/prime | 15d | 05-May-22 | 25-May-22 | 05-May-22 | 0d | 25-May-22 | 0d | 5DW - BH | 0d |
| A16710 | Inspect | 1d | 26-May-22 | 26-May-22 | 26-May-22 | 0d | 26-May-22 | 0d | 5DW - BH | 351d |
| A16320 | Metal work repairs | 4d | 27-May-22 | 02-Jun-22 | 27-May-22 | 0d | 02-Jun-22 | 0d | 5DW - BH | 351d |
| A16330 | Paint | 10d | 03-Jun-22 | 16-Jun-22 | 03-Jun-22 | 0d | 16-Jun-22 | 0d | 5DW - BH | 351d |
| A16340 | Remove scaffold and encapsulation | 10d | 15-Feb-23 | 28-Feb-23 | 15-Feb-23 | 0d | 28-Feb-23 | 0d | 5DW - BH | 186d |
| Span 2 & IS2 | | 210d | 11-Apr-22 | 14-Feb-23 | 11-Apr-22 | 0d | 14-Feb-23 | 0d | | 186d |
| A16350 | Scaffold/Encap | 15d | 11-Apr-22 | 04-May-22 | 11-Apr-22 | 0d | 04-May-22 | 0d | 5DW - BH | 0d |
| A16360 | Blast/prime | 15d | 26-May-22 | 16-Jun-22 | 26-May-22 | 0d | 16-Jun-22 | 0d | 5DW - BH | 0d |
| A16870 | Inspect | 1d | 17-Jun-22 | 17-Jun-22 | 17-Jun-22 | 0d | 17-Jun-22 | 0d | 5DW - BH | 301d |
| A16370 | Metal work repairs | 4d | 20-Jun-22 | 23-Jun-22 | 20-Jun-22 | 0d | 23-Jun-22 | 0d | 5DW - BH | 301d |
| A16380 | Paint | 10d | 24-Jun-22 | 07-Jul-22 | 24-Jun-22 | 0d | 07-Jul-22 | 0d | 5DW - BH | 301d |
| A16390 | Remove scaffold and encapsulation | 10d | 01-Feb-23 | 14-Feb-23 | 01-Feb-23 | 0d | 14-Feb-23 | 0d | 5DW - BH | 186d |
| Span 3 & IS3 | | 185d | 05-May-22 | 31-Jan-23 | 05-May-22 | 0d | 31-Jan-23 | 0d | | 186d |
| A16400 | Scaffold/Encap | 15d | 05-May-22 | 25-May-22 | 05-May-22 | 0d | 25-May-22 | 0d | 5DW - BH | 15d |
| A16410 | Blast/prime | 15d | 17-Jun-22 | 07-Jul-22 | 17-Jun-22 | 0d | 07-Jul-22 | 0d | 5DW - BH | 0d |
| A16420 | Inspect | 1d | 08-Jul-22 | 08-Jul-22 | 08-Jul-22 | 0d | 08-Jul-22 | 0d | 5DW - BH | 301d |
| A16880 | Metal work repairs | 4d | 11-Jul-22 | 14-Jul-22 | 11-Jul-22 | 0d | 14-Jul-22 | 0d | 5DW - BH | 301d |
| A16430 | Paint | 10d | 15-Jul-22 | 28-Jul-22 | 15-Jul-22 | 0d | 28-Jul-22 | 0d | 5DW - BH | 301d |
| A16440 | Remove scaffold and encapsulation | 10d | 18-Jan-23 | 31-Jan-23 | 18-Jan-23 | 0d | 31-Jan-23 | 0d | 5DW - BH | 186d |
| Span 4 & IS4 & IS5 | | 180d | 26-May-22 | 14-Feb-23 | 26-May-22 | 0d | 14-Feb-23 | 0d | | 196d |
| Z1 | | 160d | 26-May-22 | 17-Jan-23 | 26-May-22 | 0d | 17-Jan-23 | 0d | | 186d |
| A16450 | Scaffold/Encap | 10d | 26-May-22 | 09-Jun-22 | 26-May-22 | 0d | 09-Jun-22 | 0d | 5DW - BH | 15d |
| A16460 | Blast/prime | 10d | 08-Jul-22 | 21-Jul-22 | 08-Jul-22 | 0d | 21-Jul-22 | 0d | 5DW - BH | 0d |
| A16890 | Inspect | 1d | 22-Jul-22 | 22-Jul-22 | 22-Jul-22 | 0d | 22-Jul-22 | 0d | 5DW - BH | 186d |
| A16470 | Metal work repairs | 64d | 25-Jul-22 | 24-Oct-22 | 25-Jul-22 | 0d | 24-Oct-22 | 0d | 5DW - BH | 186d |
| A16480 | Paint | 25d | 25-Oct-22 | 28-Nov-22 | 25-Oct-22 | 0d | 28-Nov-22 | 0d | 5DW - BH | 186d |
| A16490 | Remove scaffold and encapsulation | 30d | 29-Nov-22 | 17-Jan-23 | 29-Nov-22 | 0d | 17-Jan-23 | 0d | 5DW - BH | 186d |
| Z2 | | 150d | 10-Jun-22 | 17-Jan-23 | 10-Jun-22 | 0d | 17-Jan-23 | 0d | | 216d |
| A16510 | Scaffold/Encap | 10d | 10-Jun-22 | 23-Jun-22 | 10-Jun-22 | 0d | 23-Jun-22 | 0d | 5DW - BH | 15d |
| A16520 | Blast/prime | 10d | 22-Jul-22 | 05-Aug-22 | 22-Jul-22 | 0d | 05-Aug-22 | 0d | 5DW - BH | 0d |
| A16900 | Inspect | 1d | 08-Aug-22 | 08-Aug-22 | 08-Aug-22 | 0d | 08-Aug-22 | 0d | 5DW - BH | 216d |
| A16530 | Metal work repairs | 54d | 09-Aug-22 | 24-Oct-22 | 09-Aug-22 | 0d | 24-Oct-22 | 0d | 5DW - BH | 216d |
| A16540 | Paint | 25d | 25-Oct-22 | 28-Nov-22 | 25-Oct-22 | 0d | 28-Nov-22 | 0d | 5DW - BH | 216d |
| A16500 | Remove scaffold and encapsulation | 30d | 29-Nov-22 | 17-Jan-23 | 29-Nov-22 | 0d | 17-Jan-23 | 0d | 5DW - BH | 216d |
| Z3 | | 140d | 24-Jun-22 | 17-Jan-23 | 24-Jun-22 | 0d | 17-Jan-23 | 0d | | 216d |
| A16560 | Scaffold/Encap | 15d | 24-Jun-22 | 14-Jul-22 | 24-Jun-22 | 0d | 14-Jul-22 | 0d | 5DW - BH | 15d |
| A16570 | Blast/prime | 15d | 08-Aug-22 | 26-Aug-22 | 08-Aug-22 | 0d | 26-Aug-22 | 0d | 5DW - BH | 0d |
| A16910 | Inspect | 1d | 30-Aug-22 | 30-Aug-22 | 30-Aug-22 | 0d | 30-Aug-22 | 0d | 5DW - BH | 216d |
| A16580 | Metal work repairs | 39d | 31-Aug-22 | 24-Oct-22 | 31-Aug-22 | 0d | 24-Oct-22 | 0d | 5DW - BH | 216d |
| A16590 | Paint | 25d | 25-Oct-22 | 28-Nov-22 | 25-Oct-22 | 0d | 28-Nov-22 | 0d | 5DW - BH | 216d |
| A16550 | Remove scaffold and encapsulation | 30d | 29-Nov-22 | 17-Jan-23 | 29-Nov-22 | 0d | 17-Jan-23 | 0d | 5DW - BH | 216d |
| Z4 | | 135d | 15-Jul-22 | 31-Jan-23 | 15-Jul-22 | 0d | 31-Jan-23 | 0d | | 206d |
| A16610 | Scaffold/Encap | 10d | 15-Jul-22 | 28-Jul-22 | 15-Jul-22 | 0d | 28-Jul-22 | 0d | 5DW - BH | 20d |
| A16620 | Blast/prime | 10d | 30-Aug-22 | 12-Sep-22 | 30-Aug-22 | 0d | 12-Sep-22 | 0d | 5DW - BH | 0d |
| A16920 | Inspect | 1d | 13-Sep-22 | 13-Sep-22 | 13-Sep-22 | 0d | 13-Sep-22 | 0d | 5DW - BH | 206d |
| A16630 | Metal work repairs | 39d | 14-Sep-22 | 07-Nov-22 | 14-Sep-22 | 0d | 07-Nov-22 | 0d | 5DW - BH | 206d |
| A16640 | Paint | 25d | 08-Nov-22 | 12-Dec-22 | 08-Nov-22 | 0d | 12-Dec-22 | 0d | 5DW - BH | 206d |
| A16600 | Remove scaffold and encapsulation | 30d | 13-Dec-22 | 31-Jan-23 | 13-Dec-22 | 0d | 31-Jan-23 | 0d | 5DW - BH | 206d |
| Z5 | | 135d | 29-Jul-22 | 14-Feb-23 | 29-Jul-22 | 0d | 14-Feb-23 | 0d | | 0d |
| A16660 | Scaffold/Encap | 10d | 29-Jul-22 | 12-Aug-22 | 29-Jul-22 | 0d | 12-Aug-22 | 0d | 5DW - BH | 20d |
| A16670 | Blast/prime | 10d | 13-Sep-22 | 26-Sep-22 | 13-Sep-22 | 0d | 26-Sep-22 | 0d | 5DW - BH | 0d |
| A16930 | Inspect | 1d | 27-Sep-22 | 27-Sep-22 | 27-Sep-22 | 0d | 27-Sep-22 | 0d | 5DW - BH | 0d |
| A16680 | Metal work repairs | 39d | 28-Sep-22 | 21-Nov-22 | 28-Sep-22 | 0d | 21-Nov-22 | 0d | 5DW - BH | 0d |
| A16690 | Paint | 25d | 22-Nov-22 | 03-Jan-23 | 22-Nov-22 | 0d | 03-Jan-23 | 0d | 5DW - BH | 0d |
| A16650 | Remove scaffold and encapsulation | 30d | 04-Jan-23 | 14-Feb-23 | 04-Jan-23 | 0d | 14-Feb-23 | 0d | 5DW - BH | 0d |
| Span 5 & IS6 | | 90d | 15-Aug-22 | 19-Dec-22 | 15-Aug-22 | 0d | 19-Dec-22 | 0d | | 231d |
| A16730 | Scaffold/Encap | 15d | 15-Aug-22 | 05-Sep-22 | 15-Aug-22 | 0d | 05-Sep-22 | 0d | 5DW - BH | 58d |
| A16750 | Blast/prime | 15d | 27-Sep-22 | 17-Oct-22 | 27-Sep-22 | 0d | 17-Oct-22 | 0d | 5DW - BH | 231d |
| A16940 | Inspect | 1d | 18-Oct-22 | 18-Oct-22 | 18-Oct-22 | 0d | 18-Oct-22 | 0d | 5DW - BH | 246d |
| A16760 | Metal work repairs | 4d | 19-Oct-22 | 24-Oct-22 | 19-Oct-22 | 0d | 24-Oct-22 | 0d | 5DW - BH | 246d |
| A16770 | Paint | 15d | 25-Oct-22 | 14-Nov-22 | 25-Oct-22 | 0d | 14-Nov-22 | 0d | 5DW - BH | 246d |
| A16740 | Remove scaffold and encapsulation | 10d | 06-Dec-22 | 19-Dec-22 | 06-Dec-22 | 0d | 19-Dec-22 | 0d | 5DW - BH | 231d |
| Span 6 | | 65d | 06-Sep-22 | 05-Dec-22 | 06-Sep-22 | 0d | 05-Dec-22 | 0d | | 231d |
| A16780 | Scaffold/Encap | 15d | 06-Sep-22 | 26-Sep-22 | 06-Sep-22 | 0d | 26-Sep-22 | 0d | 5DW - BH | 58d |
| A16800 | Blast/prime | 15d | 18-Oct-22 | 07-Nov-22 | 18-Oct-22 | 0d | 07-Nov-22 | 0d | 5DW - BH | 231d |
| A16950 | Inspect | 1d | 08-Nov-22 | 08-Nov-22 | 08-Nov-22 | 0d | 08-Nov-22 | 0d | 5DW - BH | 231d |
| A16810 | Metal work repairs | 4d | 09-Nov-22 | 14-Nov-22 | 09-Nov-22 | 0d | 14-Nov-22 | 0d | 5DW - BH | 231d |
| A16820 | Paint | 5d | 15-Nov-22 | 21-Nov-22 | 15-Nov-22 | 0d | 21-Nov-22 | 0d | 5DW - BH | 231d |
| A16790 | Remove scaffold and encapsulation | 10d | 22-Nov-22 | 05-Dec-22 | 22-Nov-22 | 0d | 05-Dec-22 | 0d | 5DW - BH | 231d |
| Marine Works | | 40d | 16-May-22 | 11-Jul-22 | 16-May-22 | 0d | 11-Jul-22 | 0d | 5DW - BH | 141d |
| Remove Fenders | | 20d | 16-May-22 | 13-Jun-22 | 16-May-22 | 0d | 13-Jun-22 | 0d | 5DW - BH | 141d |
| A12910 | Remove Fenders | 20d | 16-May-22 | 13-Jun-22 | 16-May-22 | 0d | 13-Jun-22 | 0d | 5DW - BH | 141d |
| Remove Debris | | 20d | 14-Jun-22 | 11-Jul-22 | 14-Jun-22 | 0d | 11-Jul-22 | 0d | 5DW - BH | 141d |
| A12920 | Remove Debris | 20d | 14-Jun-22 | 11-Jul-22 | 14-Jun-22 | 0d | 11-Jul-22 | 0d | 5DW - BH | 141d |

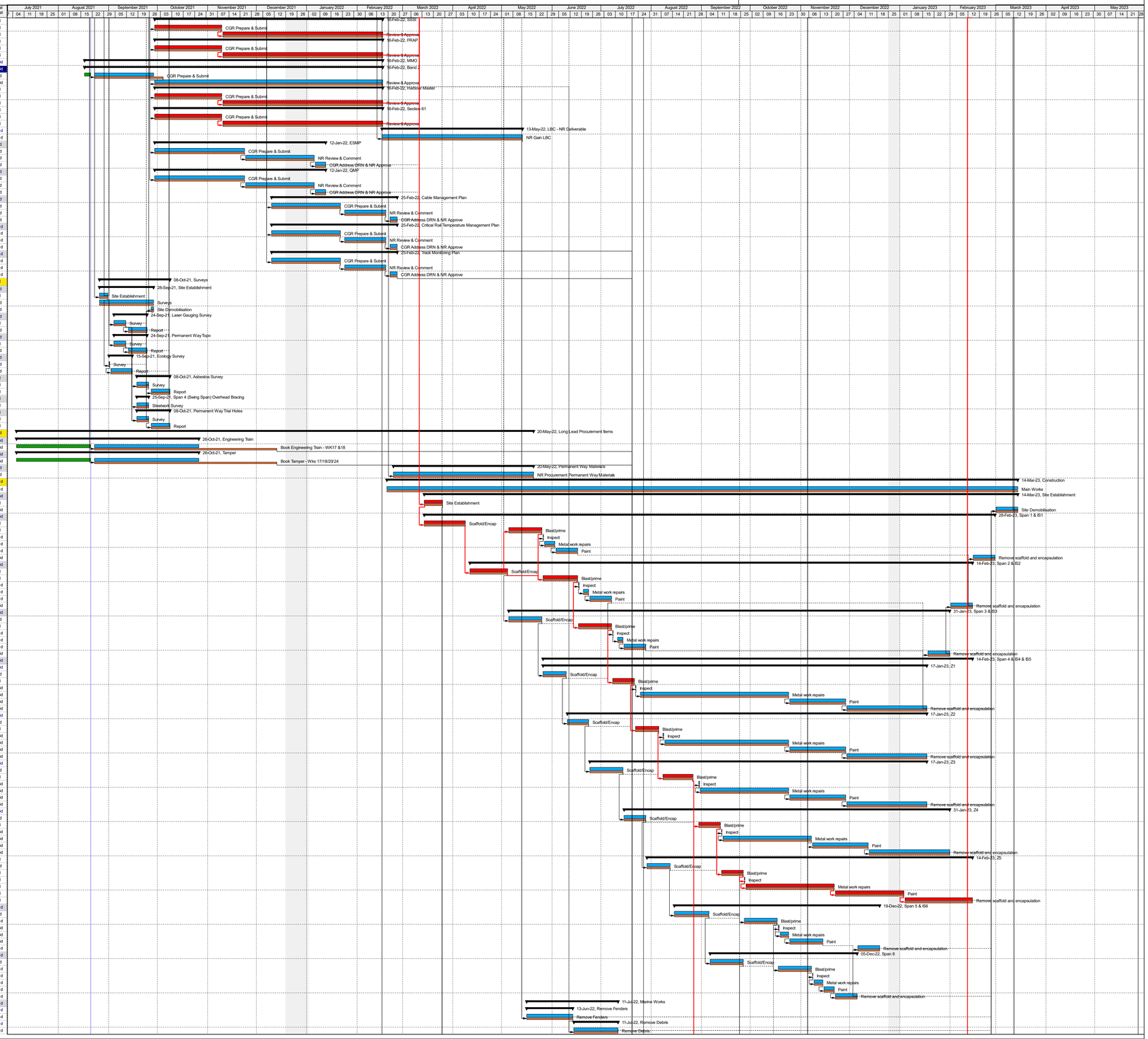


Actual Level of Effort
Project Baseline
Actual Work
Remaining Work
Critical Remaining Work
Milestone
summary

# Neath Swing Bridge

## Clause 9 Programme

## 152093-CGE-PRG-PPL-000002 A01

| Activity ID | Activity Name | Original Duration | Start | Finish | CL 9 Start | CL 9 Var - Start | CL 9 Finish | CL 9 Var - Finish | Calendar | Total Float |
|---|---|---|---|---|---|---|---|---|---|---|
| Permanent Way | | 150d | 19-Feb-22 | 24-Sep-22 | 19-Feb-22 | 0d | 24-Sep-22 | 0d | | 287d |
| Validation, Correlation & Setting Out | | 3d | 19-Feb-22 | 05-Mar-22 | 19-Feb-22 | 0d | 05-Mar-22 | 0d | Saturday Night | 19d |
| A12930 | Validation, Correlation & Setting Out | 3d | 19-Feb-22 | 05-Mar-22 | 19-Feb-22 | 0d | 05-Mar-22 | 0d | Saturday Night | 19d |
| Span 4 (Swing Span) - Waterproofing | | 44d | 23-Jul-22 | 24-Sep-22 | 23-Jul-22 | 0d | 24-Sep-22 | 0d | | 287d |
| Remove & Reinstate incl Tamp | | 2d | 23-Jul-22 | 30-Jul-22 | 23-Jul-22 | 0d | 30-Jul-22 | 0d | Disruptive 50hr | 0d |
| A12940 | Remove Track (Up Main) | 1d | 23-Jul-22 | 23-Jul-22 | 23-Jul-22 | 0d | 23-Jul-22 | 0d | Disruptive 50hr | 0d |
| A16160 | Reinstate Track incl Tamp (Up Main) | 1d | 23-Jul-22 | 23-Jul-22 | 23-Jul-22 | 0d | 23-Jul-22 | 0d | Disruptive 50hr | 0d |
| A16170 | Remove Track (Down Main) | 1d | 30-Jul-22 | 30-Jul-22 | 30-Jul-22 | 0d | 30-Jul-22 | 0d | Disruptive 50hr | 0d |
| A13010 | Reinstate Track incl Tamp (Down Main) | 1d | 30-Jul-22 | 30-Jul-22 | 30-Jul-22 | 0d | 30-Jul-22 | 0d | Disruptive 50hr | 0d |
| Span 4 (Swing Span) - Deck | | 2d | 23-Jul-22 | 30-Jul-22 | 23-Jul-22 | 0d | 30-Jul-22 | 0d | Disruptive 50hr | 0d |
| A13030 | Waterproof Deck (Up Main) | 1d | 23-Jul-22 | 23-Jul-22 | 23-Jul-22 | 0d | 23-Jul-22 | 0d | Disruptive 50hr | 0d |
| A13100 | Waterproof Deck (Down Main) | 1d | 30-Jul-22 | 30-Jul-22 | 30-Jul-22 | 0d | 30-Jul-22 | 0d | Disruptive 50hr | 0d |
| Spate Tamp | | 1d | 20-Aug-22 | 20-Aug-22 | 20-Aug-22 | 0d | 20-Aug-22 | 0d | Saturday Night - Tamp | 228d |
| A12950 | Spate Tamp | 1d | 20-Aug-22 | 20-Aug-22 | 20-Aug-22 | 0d | 20-Aug-22 | 0d | Saturday Night - Tamp | 228d |
| FUT Tamp | | 1d | 24-Sep-22 | 24-Sep-22 | 24-Sep-22 | 0d | 24-Sep-22 | 0d | Saturday Night - Tamp | 228d |
| A12960 | FUT Tamp | 1d | 24-Sep-22 | 24-Sep-22 | 24-Sep-22 | 0d | 24-Sep-22 | 0d | Saturday Night - Tamp | 228d |
| Span 1, 2 & 3 - Ballast Plate Painting | | 1d | 06-Aug-22 | 06-Aug-22 | 06-Aug-22 | 0d | 06-Aug-22 | 0d | Disruptive 50hr | 0d |
| A12970 | Remove Ballast Shoulder | 1d | 06-Aug-22 | 06-Aug-22 | 06-Aug-22 | 0d | 06-Aug-22 | 0d | Disruptive 50hr | 0d |
| A12980 | Reinstate Ballast Shoulder | 1d | 06-Aug-22 | 06-Aug-22 | 06-Aug-22 | 0d | 06-Aug-22 | 0d | Disruptive 50hr | 0d |
| Span 4 - Steelwork Repairs | | 2d | 06-Aug-22 | 13-Aug-22 | 06-Aug-22 | 0d | 13-Aug-22 | 0d | Disruptive 50hr | 0d |
| A16850 | Steelwork Repairs | 1d | 06-Aug-22 | 06-Aug-22 | 06-Aug-22 | 0d | 06-Aug-22 | 0d | Disruptive 50hr | 0d |
| A16860 | Complete Painting Span 4 | 1d | 13-Aug-22 | 13-Aug-22 | 13-Aug-22 | 0d | 13-Aug-22 | 0d | Disruptive 50hr | 0d |
| Span 5&6 - Ballast Plate Painting | | 2d | 13-Aug-22 | 27-Aug-22 | 13-Aug-22 | 0d | 27-Aug-22 | 0d | Saturday Night | 122d |
| A12990 | Remove Ballast Shoulder | 2d | 13-Aug-22 | 27-Aug-22 | 13-Aug-22 | 0d | 27-Aug-22 | 0d | Saturday Night | 62d |
| A13000 | Reinstate Ballast Shoulder | 2d | 13-Aug-22 | 27-Aug-22 | 13-Aug-22 | 0d | 27-Aug-22 | 0d | Saturday Night | 122d |
| Masonry, Paths, Fences & Walls | | 156d | 28-Mar-22 | 07-Nov-22 | 28-Mar-22 | 0d | 07-Nov-22 | 0d | | 58d |
| High Mileage Abutment | | 10d | 28-Mar-22 | 08-Apr-22 | 28-Mar-22 | 0d | 08-Apr-22 | 0d | 5DW - BH | 203d |
| A13040 | Masonry Works and Similar | 10d | 28-Mar-22 | 08-Apr-22 | 28-Mar-22 | 0d | 08-Apr-22 | 0d | 5DW - BH | 203d |
| Low Mileage Abutment | | 10d | 27-Sep-22 | 10-Oct-22 | 27-Sep-22 | 0d | 10-Oct-22 | 0d | 5DW - BH | 58d |
| A13050 | Masonry Works and Similar | 10d | 27-Sep-22 | 10-Oct-22 | 27-Sep-22 | 0d | 10-Oct-22 | 0d | 5DW - BH | 58d |
| Low Mileage - Upside - King Post Wall | | 1d | 30-Jul-22 | 30-Jul-22 | 30-Jul-22 | 0d | 30-Jul-22 | 0d | Disruptive 50hr | 27d |
| A13060 | Install King Post Wall | 1d | 30-Jul-22 | 30-Jul-22 | 30-Jul-22 | 0d | 30-Jul-22 | 0d | Disruptive 50hr | 27d |
| Low Mileage - Downside - Steps & Path | | 20d | 11-Oct-22 | 07-Nov-22 | 11-Oct-22 | 0d | 07-Nov-22 | 0d | 5DW - BH | 58d |
| A13070 | Install Steps & Path | 20d | 11-Oct-22 | 07-Nov-22 | 11-Oct-22 | 0d | 07-Nov-22 | 0d | 5DW - BH | 58d |
| High Mileage - Downside - Path | | 25d | 28-Mar-22 | 04-May-22 | 28-Mar-22 | 0d | 04-May-22 | 0d | 5DW - BH | 188d |
| A13080 | Install Path | 25d | 28-Mar-22 | 04-May-22 | 28-Mar-22 | 0d | 04-May-22 | 0d | 5DW - BH | 188d |
| High Mileage - Upside - Fence | | 5d | 28-Mar-22 | 01-Apr-22 | 28-Mar-22 | 0d | 01-Apr-22 | 0d | 5DW - BH | 208d |
| A13090 | Install Path | 5d | 28-Mar-22 | 01-Apr-22 | 28-Mar-22 | 0d | 01-Apr-22 | 0d | 5DW - BH | 208d |
| Hand Back | | 256d | 14-Feb-23 | 14-Feb-24 | 14-Feb-23 | 0d | 14-Feb-24 | 0d | | 0d |
| H&S and O&M Manual | | 45d | 15-Mar-23 | 16-May-23 | 15-Mar-23 | 0d | 16-May-23 | 0d | 5DW - BH | 196d |
| A9120 | CGR Prepare & Submit | 20d | 15-Mar-23 | 11-Apr-23 | 15-Mar-23 | 0d | 11-Apr-23 | 0d | 5DW - BH | 196d |
| A9130 | NR Review & Comment | 20d | 12-Apr-23 | 09-May-23 | 12-Apr-23 | 0d | 09-May-23 | 0d | 5DW - BH | 196d |
| A9140 | CGR Address DRN & NR Approve | 5d | 10-May-23 | 16-May-23 | 10-May-23 | 0d | 16-May-23 | 0d | 5DW - BH | 196d |
| Final Account | | 55d | 15-Mar-23 | 30-May-23 | 15-Mar-23 | 0d | 30-May-23 | 0d | 5DW - BH | 186d |
| A9150 | CGR Prepare & Submit | 20d | 15-Mar-23 | 11-Apr-23 | 15-Mar-23 | 0d | 11-Apr-23 | 0d | 5DW - BH | 186d |
| A9160 | NR Review & Comment | 20d | 12-Apr-23 | 09-May-23 | 12-Apr-23 | 0d | 09-May-23 | 0d | 5DW - BH | 186d |
| A9170 | CGR Address DRN & NR Approve | 15d | 10-May-23 | 30-May-23 | 10-May-23 | 0d | 30-May-23 | 0d | 5DW - BH | 186d |
| Defects Correction Period | | 365d | 14-Feb-23 | 14-Feb-24 | 14-Feb-23 | 0d | 14-Feb-24 | 0d | 7 Day Calendar | 0d |
| A9180 | Defects Correction Period | 365d | 14-Feb-23 | 14-Feb-24 | 14-Feb-23 | 0d | 14-Feb-24 | 0d | 7 Day Calendar | 0d |

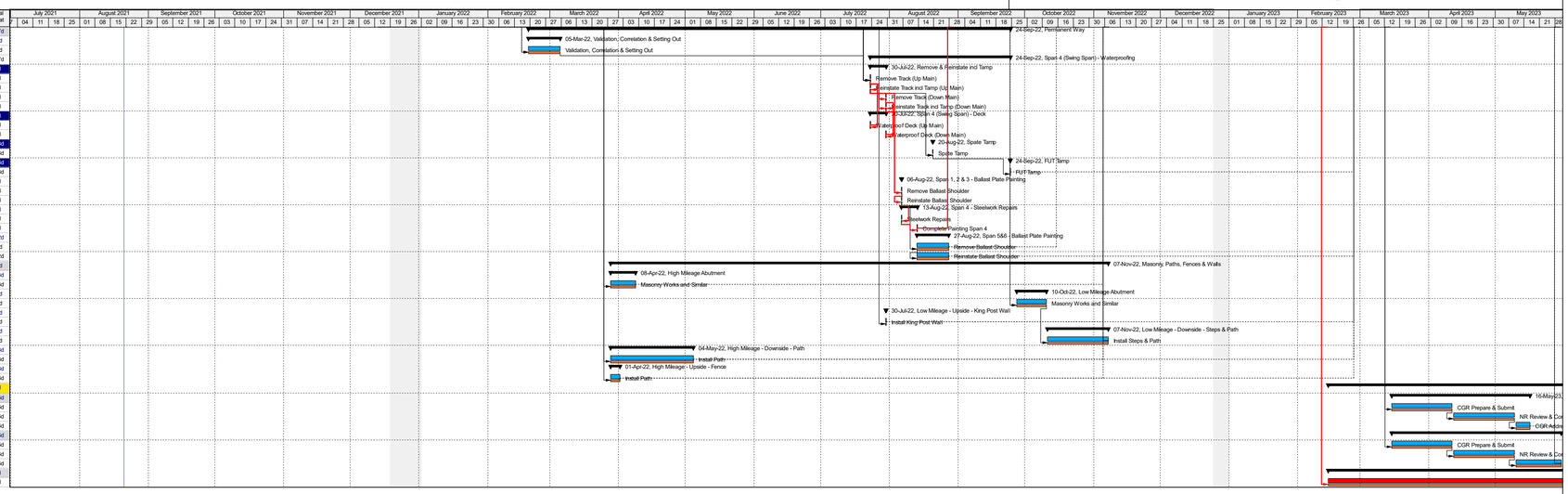


Actual Level of Effort
Project Baseline
Actual Work
Remaining Work
Critical Remaining Work
Milestone
summary