

Scale: 1:200

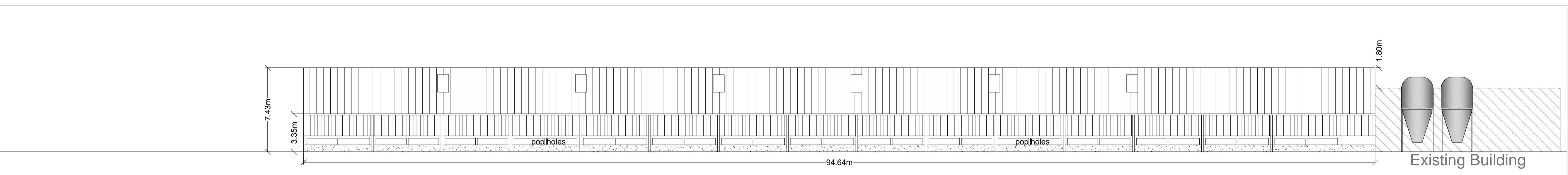

Elevation C

Scale: 1:200

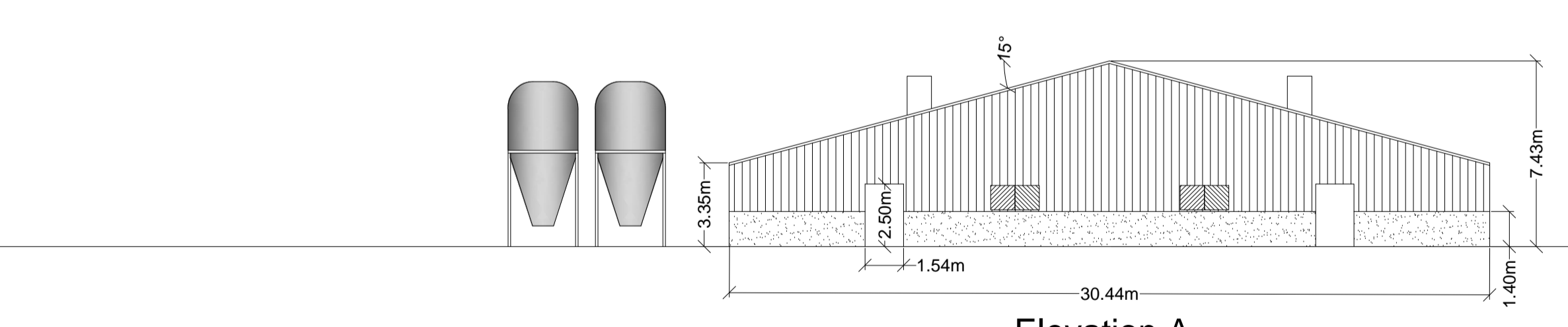

Elevation A

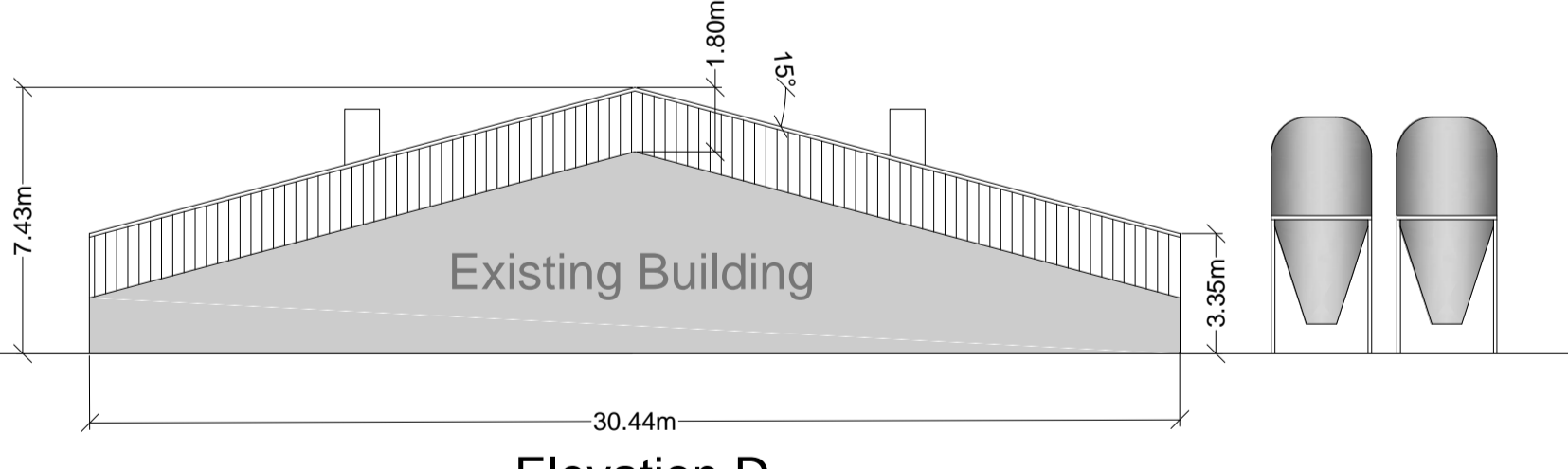

Elevation D

Scale: 4.999997

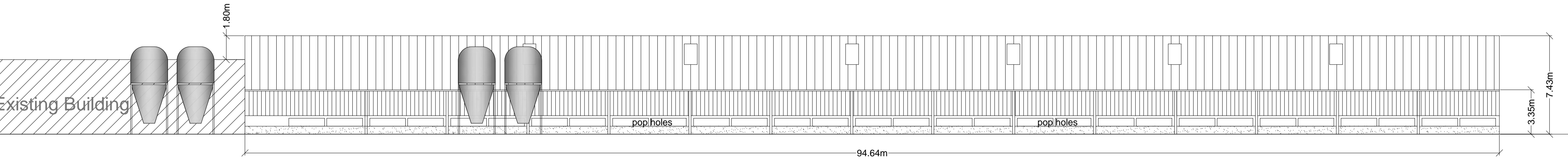

Elevation B

Scale: 1:200

THIS DRAWING IS TO BE READ IN CONJUNCTION WITH ALL RELATED DRAWINGS. ALL DIMENSIONS MUST BE CHECKED AND VERIFIED ON SITE BEFORE COMMENCING ANY WORK OR PRODUCING SHOP DRAWINGS. THE ORIGINATOR SHOULD BE NOTIFIED IMMEDIATELY OF ANY DISCREPANCY. THIS DRAWING IS COPYRIGHT AND REMAINS THE PROPERTY ROGER PARRY & PARTNERS.

- Notes:
- Roof: Box profile polyester steel sheeting. Color to Local Authority approval. Fiberglass insulation with white steel liner sheeting.
  - Gables: Box profile polyester steel sheeting. Color to Local Authority approval. Fiberglass insulation with white steel liner sheeting.
  - Ventilation: Twelve high speed fans mounted on the roof. Each fan would have short a short chimney and air flow would be unobstructed by any caps or baffles. Manure would be removed by a belt system and taken from the site for disposal.

Rev	Description	Date	Dr by	App by
Original				



Residential - Agricultural - Commercial	
Job	Proposed free range poultry unit
Title	Proposed Elevations & Floor Plan
Location	Dolobran Hall Meifod Powys SY22 6HX
Client	J M Evans & Partners
Scales	1:200 @ A1
Drawing No.	RJC-MZ70-03
Drawn by	MZ
Date	26/03/2017

HOGSTOW HALL, MINSTERLEY  
SHREWSBURY, SHROPSHIRE, SY5 0HZ  
Tel: 01743 791336 Fax: 01743 792770  
email: mail@rogerparry.net  
Web address: www.rogerparry.net  
Roger Parry & Partners LLP (incorporated in UK) is a Registered Office Holder, Minsterley, Shropshire, SY5 0HZ. Registered in England and Wales. A list of members of the LLP is available at the above address.