

## Permit with introductory note

The Environmental Permitting (England & Wales) Regulations 2010

---

Penyfan Processing and Recycling  
Limited

Penyfan Processing and Recycling  
Limited  
Pen-y-fan Pond Lane  
Off Manmoel Road  
Oakdale  
Blackwood  
Gwent  
NP12 0HY

Permit number  
EPR/GP3692LQ

# Penyfan Processing and Recycling Limited

## Permit Number EPR/GP3692LQ

### Introductory note

#### ***This introductory note does not form a part of the permit***

The main features of the permit are as follows.

The permit is for a waste treatment and transfer station with an annual throughput of 75,000 tonnes. The site will receive store and process dry inert, sewer grit, dredgings, municipal waste and metals, there will also be the onsite heating of waste asphalt and sewer grit.

The facility will comprise of areas for the storage of waste, a waste workshop, concrete bays for the separation of waste and a 100 cubic metres dewatering lagoon. There are areas of hardstanding where inert materials will be stored and areas of impermeable surface with sealed drainage for non inert waste.

The site has a class 1 bypass interceptor with silt trap, settlement lagoon and stone filters which accept surface water from the areas of impermeable surface with sealed drainage. The water from here will be discharged to a water course.

The status log of the permit sets out the permitting history, including any changes to the permit reference number

Status Log of the permit		
Detail	Date	Comments
Application EPR/GP3692LQ/A001	Duly made 21/05/2010	
Additional Information Received	03/08/2010	
	11/08/2010	
Additional Information Received	12/10/2010	
Permit determined	18/10/2010	

End of Introductory Note

## Permit

Permit number

**EPR/GP3692LQ**

The Environment Agency hereby authorises, under regulation 13 of the Environmental Permitting (England and Wales) Regulations 2010

**Penyfan Processing and Recycling Limited** ("the operator"),

whose registered office is

**Penyfan Processing and Recycling Limited  
Pen-y-fan Caravan and Leisure Park  
Manmoel Road  
Oakdale  
Blackwood  
Gwent  
NP12 0HY**

company registration number **05175541**

to operate a *waste operation* at

**Penyfan Processing and Recycling Limited  
Pen-y-fan Pond Lane  
Off Manmoel Road  
Oakdale  
Blackwood  
Gwent  
NP12 0HY**

to the extent authorised by and subject to the conditions of this permit.

Name Helen Smith

Date

	<b>18 October 2010</b>
---	------------------------

Authorised on behalf of the Environment Agency

# Conditions

## 1 Management

### 1.1 General management

- 1.1.1 The operator shall manage and operate the activities:
- (a) in accordance with a written management system that identifies and minimises risks of pollution, including those arising from operations, maintenance, accidents, incidents, non-conformances, closure and those drawn to the attention of the operator as a result of complaints; and
  - (b) using sufficient competent persons and resources.
- 1.1.2 Records demonstrating compliance with condition 1.1.1 shall be maintained.
- 1.1.3 Any person having duties that are or may be affected by the matters set out in this permit shall have convenient access to a copy of it kept at or near the place where those duties are carried out.
- 1.1.4 The operator shall comply with the requirements of an approved competence scheme.

### 1.2 Energy efficiency

- 1.2.1 *For the following activities referenced in schedule 1, table S1.1(A1) the operator shall:*
- (a) take appropriate measures to ensure that energy is used efficiently in the activities;
  - (b) review and record at least every four years whether there are suitable opportunities to improve the energy efficiency of the activities; and
  - (c) take any further appropriate measures identified by a review.

### 1.3 Efficient use of raw materials

- 1.3.1 *For the following activities referenced in schedule 1, table S1.1(A1) the operator shall:*
- (a) take appropriate measures to ensure that raw materials and water are used efficiently in the activities;
  - (b) maintain records of raw materials and water used in the activities;
  - (c) review and record at least every four years whether there are suitable alternative materials that could reduce environmental impact or opportunities to improve the efficiency of raw material and water use; and
  - (d) take any further appropriate measures identified by a review.

## **1.4 Avoidance, recovery and disposal of wastes produced by the activities**

1.4.1 *For the following activities referenced in schedule 1, table S1.1 (A1) the operator shall:*

- (a) take appropriate measures to ensure that waste produced by the activities is avoided or reduced, or where waste is produced it is recovered wherever practicable or otherwise disposed of in a manner which minimises its impact on the environment;
- (b) review and record at least every four years whether changes to those measures should be made; and
- (c) take any further appropriate measures identified by a review.

## **2 Operations**

### **2.1 Permitted activities**

2.1.1 The operator is only authorised to carry out the activities specified in schedule 1 table S1.1 (the “activities”).

### **2.2 The site**

2.2.1 The activities shall not extend beyond the site, being the land shown edged in green on the site plan at schedule 7 to this permit

### **2.3 Operating techniques**

- 2.3.1 (a) The activities shall, subject to the conditions of this permit, be operated using the techniques and in the manner described in the documentation specified in schedule 1, table S1.2, unless otherwise agreed in writing by the Environment Agency.
  - (b) If notified by the Environment Agency that the activities are giving rise to pollution, the operator shall submit to the Environment Agency for approval within the period specified, a revision of any plan specified in schedule 1, table S1.2 or otherwise required under this permit, and shall implement the approved revised plan in place of the original from the date of approval, unless otherwise agreed in writing by the Environment Agency.
- 2.3.2 Waste shall only be accepted if:
- (a) it is of a type and quantity listed in schedule 2 table S2.1;
  - (b) it conforms to the description in the documentation supplied by the producer and holder.

## **3 Emissions and monitoring**

### **3.1 Emissions to water, air or land**

- 3.1.1 There shall be no point source emissions to water, air or land except from the sources and emission points listed in schedule 3 tables S3.1, S3.2 and S3.3
- 3.1.2 The limits given in schedule 3 shall not be exceeded.

### **3.2 Emissions of substances not controlled by emission limits**

- 3.2.1 Emissions of substances not controlled by emission limits (excluding odour) shall not cause pollution. The operator shall not be taken to have breached this condition if appropriate measures, including, but not limited to, those specified in any approved emissions management plan, have been taken to prevent or where that is not practicable, to minimise, those emissions.
- 3.2.2 The operator shall:
- (a) if notified by the Environment Agency that the activities are giving rise to pollution, submit to the Environment Agency for approval within the period specified, an emissions management plan;
  - (b) implement the approved emissions management plan, from the date of approval, unless otherwise agreed in writing by the Environment Agency.
- 3.2.3 All liquids in containers, whose emission to water or land could cause pollution, shall be provided with secondary containment, unless the operator has used other appropriate measures to prevent or where that is not practicable, to minimise, leakage and spillage from the primary container.

### **3.3 Odour**

- 3.3.1 Emissions from the activities shall be free from odour at levels likely to cause pollution outside the site, as perceived by an authorised officer of the Environment Agency, unless the operator has used appropriate measures, including, but not limited to, those specified in any approved odour management plan, to prevent or where that is not practicable to minimise the odour.
- 3.3.2 The operator shall:
- (a) if notified by the Environment Agency that the activities are giving rise to pollution outside the site due to odour, submit to the Environment Agency for approval within the period specified, an odour management plan;
  - (b) implement the approved odour management plan, from the date of approval, unless otherwise agreed in writing by the Environment Agency.

### **3.4 Noise and vibration**

- 3.4.1 Emissions from the activities shall be free from noise and vibration at levels likely to cause pollution outside the site, as perceived by an authorised officer of the Environment Agency, unless the operator has used appropriate measures, including, but not limited to, those specified in any approved noise and vibration management plan to prevent or where that is not practicable to minimise the noise and vibration.
- 3.4.2 The operator shall:
- (a) if notified by the Environment Agency that the activities are giving rise to pollution outside the site due to noise and vibration, submit to the Environment Agency for approval within the period specified, a noise and vibration management plan;
  - (b) implement the approved noise and vibration management plan, from the date of approval, unless otherwise agreed in writing by the Environment Agency.

### **3.5 Monitoring**

- 3.5.1 The operator shall, unless otherwise agreed in writing by the Environment Agency, undertake the monitoring specified in the following tables in schedule 3 to this permit:
- (a) point source emissions specified in tables S3.1, S3.2 and S3.3
  - (b) surface water or groundwater specified in table S3.3;
- 3.5.2 The operator shall maintain records of all monitoring required by this permit including records of the taking and analysis of samples, instrument measurements (periodic and continual), calibrations, examinations, tests and surveys and any assessment or evaluation made on the basis of such data.
- 3.5.3 Permanent means of access shall be provided to enable sampling/monitoring to be carried out in relation to the emission points specified in schedule 3 tables S3.1, S3.2 and S3.3 unless otherwise agreed in writing by the Environment Agency.

## **4 Information**

### **4.1 Records**

4.1.1 All records required to be made by this permit shall:

- (a) be legible;
- (b) be made as soon as reasonably practicable;
- (c) if amended, be amended in such a way that the original and any subsequent amendments remain legible, or are capable of retrieval; and
- (d) be retained, unless otherwise agreed in writing by the Environment Agency, for at least 6 years from the date when the records were made, or in the case of the following records until permit surrender:
  - (i) off-site environmental effects; and
  - (ii) matters which affect the condition of the land and groundwater.

4.1.2 The operator shall keep on site all records, plans and the management system required to be maintained by this permit, unless otherwise agreed in writing by the Environment Agency.

### **4.2 Reporting**

4.2.1 The operator shall send all reports and notifications required by the permit to the Environment Agency using the contact details supplied in writing by the Environment Agency.

4.2.2 Within one month of the end of each quarter, the operator shall submit to the Environment Agency using the form made available for the purpose, the information specified on the form relating to the site and the waste accepted and removed from it during the previous quarter.

4.2.3 For the following activities referenced in schedule 1, table S1.1 (A1) A report or reports on the performance of the activities over the previous year shall be submitted to the Environment Agency by 31 January (or other date agreed in writing by the Environment Agency) each year. The report(s) shall include as a minimum:

- (a) a review of the results of the monitoring and assessment carried out in accordance with the permit including an interpretive review of that data;



- 4.2.4 Within 28 days of the end of the reporting period the operator shall, unless otherwise agreed in writing by the Environment Agency, submit reports of the monitoring and assessment carried out in accordance with the conditions of this permit, as follows:
- (a) in respect of the parameters and emission points specified in schedule 4 table S4.1;
  - (b) for the reporting periods specified in schedule 4 table S4.1 and using the forms specified in schedule 4 table S4.2
  - (c) giving the information from such results and assessments as may be required by the forms specified in those tables.
- 4.2.5 The operator shall, unless notice under this condition has been served within the preceding four years, submit to the Environment Agency, within six months of receipt of a written notice, a report assessing whether there are other appropriate measures that could be taken to prevent, or where that is not practicable, to minimise pollution.

### **4.3 Notifications**

- 4.3.1 The Environment Agency shall be notified without delay following the detection of:
- (a) any malfunction, breakdown or failure of equipment or techniques, accident, or emission of a substance not controlled by an emission limit which has caused, is causing or may cause significant pollution;
  - (b) the breach of a limit specified in the permit; or
  - (c) any significant adverse environmental effects.
- 4.3.2 Any information provided under condition 4.3.1 shall be confirmed by sending the information listed in schedule 5 to this permit within the time period specified in that schedule.
- 4.3.3 Where the Environment Agency has requested in writing that it shall be notified when the operator is to undertake monitoring and/or spot sampling, the operator shall inform the Environment Agency when the relevant monitoring and/or spot sampling is to take place. The operator shall provide this information to the Environment Agency at least 14 days before the date the monitoring is to be undertaken.
- 4.3.4 The Environment Agency shall be notified within 14 days of the occurrence of the following matters, except where such disclosure is prohibited by Stock Exchange rules:
- Where the operator is a registered company:
- (a) any change in the operator's trading name, registered name or registered office address; and
  - (b) any steps taken with a view to the operator going into administration, entering into a company voluntary arrangement or being wound up.
- Where the operator is a corporate body other than a registered company:
- (a) any change in the operator's name or address; and
  - (b) any steps taken with a view to the dissolution of the operator.

In any other case:

- (a) the death of any of the named operators (where the operator consists of more than one named individual);
- (b) any change in the operator's name(s) or address(es); and
- (c) any steps taken with a view to the operator, or any one of them, going into bankruptcy, entering into a composition or arrangement with creditors, or, in the case of them being in a partnership, dissolving the partnership.

4.3.5 Where the operator proposes to make a change in the nature or functioning, or an extension of the activities, which may have consequences for the environment and the change is not otherwise the subject of an application for approval under the Regulations or this permit:

- (a) the Environment Agency shall be notified at least 14 days before making the change; and
- (b) the notification shall contain a description of the proposed change in operation.

4.3.6 The Environment Agency shall be given at least 14 days notice before implementation of any part of the site closure plan.

## **4.4 Interpretation**

4.4.1 In this permit the expressions listed in schedule 6 shall have the meaning given in that schedule.

4.4.2 In this permit references to reports and notifications mean written reports and notifications, except where reference is made to notification being made "without delay", in which case it may be provided by telephone.

# Schedule 1 - Operations

Table S1.1 activities			
Activity reference	Activity listed in Schedule 1 of the EP Regulations	Description of specified activity	Limits of specified activity and waste types
A1	S6.3 B (a) (i)  heating, but not distilling, tar or bitumen in connection with any manufacturing activity	The heating of bitumous materials (asphalt) for the purpose of reprocessing it for reuse  (R5): Recycling/reclamation of other inorganic compounds	The heating of non contaminated bitumous wastes to produce ready to use asphalt.
	Description of activities for waste operations		Limits of activities
A2	<p>R13: Storage of waste pending any of the operations numbered R1 to R12 (excluding temporary storage, pending collection, on the site where it is produced)</p> <p>R3: Recycling/reclamation of organic substances which are not used as solvents</p> <p>R4: Recycling/reclamation of metals and metal compounds</p> <p>R5: Recycling/reclamation of other inorganic compounds</p> <p>D15: Storage pending any of the operation numbered D01 to D14 (excluding temporary storage pending collection on the site where it is produced).</p> <p>D14: Repackaging prior to submission to any of the operation numbered D01 to D13</p> <p>D9: Physico-chemical treatment not specified elsewhere which results in final compounds or mixtures which are disposed of by any of the operations numbered D01 to D12</p>		<p>Treatment consisting only of manual sorting, separation, compaction, baling, grading, screening, crushing, blending, chipping of waste for disposal (no more than 50 tonnes per day) or recovery</p> <p>Cutting of ferrous metals or alloys and non-ferrous metals into different components for disposal (no more than 50 tonnes per day) or recovery</p> <p>The secure storage of dredging spoil (17 05 06) in a lagoon.</p> <p>The treatment by dewatering of the dredging spoil (17 05 06) in the lagoon.</p> <p>The lagoon used for the storage and dewatering of dredging spoil (17 05 06) shall have a maximum capacity of 100 cubic metres.</p> <p>No waste is stored within 0.75 metres of the top of a lagoon.</p> <p>Heat treatment of waste from desanding (19 08 02) for the purpose of recovery.</p> <p>Specified Waste<sup>1</sup> shall be stored and treated on an impermeable surface with sealed drainage system. All other wastes shall be stored on hard standing or an impermeable surface with sealed drainage system.</p> <p>Wastes shall be stored for no longer than 3 years prior to recovery.</p>

Specified waste<sup>1</sup> is defined in Schedule 6 of this permit.

<b>Table S1.2 Operating techniques</b>		
<b>Description</b>	<b>Parts</b>	<b>Date Received</b>
Application	<p>Part B2 section 6c of the application form – provides a reference to the non technical summary of your application, PPR EPR NTS1.0</p> <p>Part B2 section 7 of the application form – Environmental Risk Assessment (Excluding guidance from Technical University of Vienna)</p>	21/05/2010
Application	<p>Part B4 section 3a table 3a – Technical standards (Excluding United States Environmental Protection Agency – Environmental Regulations and Technology – Control of Pathogens and Vector Attraction in Sewage Sludge.)</p> <p>Part B4 section 3b table 3b – General Requirements</p>	21/05/2010
Additional information	<p>Confirmed use of waste code 17 01 01 and addition waste code 10 13 14</p> <p>Confirmed impermeable surface with sealed drainage would be use for specified wastes</p> <p>Confirmed on site location of asphalt recycler and the that they will process asphalt in batches/continuously</p> <p>Confirmed activity code R1 would not be used</p> <p>Confirmed storage capacity of dewatering lagoons.</p> <p>Confirmed revised annual tonnage.</p>	<p>Email Received 03/08/2010</p> <p>Emailed Received 11/08/2010</p> <p>Emailed Received 12/10/2010</p>

## Schedule 2 - Waste types, raw materials and fuels

<b>Table S2.1 Permitted waste types and quantities for</b>	
<b>Maximum quantity less than 75,000 tonnes per year</b>	
<b>Exclusions</b>	
Wastes having any of the following characteristics shall not be accepted: <ul style="list-style-type: none"> <li>Consisting solely or mainly of dusts or powders</li> </ul>	
<b>Waste code</b>	<b>Description</b>
<b>01</b>	<b>WASTES RESULTING FROM EXPLORATION, MINING, QUARRYING, AND PHYSICAL AND CHEMICAL TREATMENT OF MINERALS</b>
01 05	drilling muds and other drilling wastes
01 05 04	freshwater drilling muds and wastes
<b>10</b>	<b>WASTES FROM THERMAL PROCESSES</b>
10 11	wastes from manufacture of glass and glass products
10 11 03	waste glass-based fibrous materials
10 13	wastes from manufacture of cement, lime and plaster and articles and products made from them
10 13 14	waste concrete and concrete sludge
<b>15</b>	<b>WASTE PACKAGING; ABSORBENTS, WIPING CLOTHS, FILTER MATERIALS AND PROTECTIVE CLOTHING NOT OTHERWISE SPECIFIED</b>
15 01	packaging (including separately collected municipal packaging waste)
15 01 03	wooden packaging
15 01 07	glass packaging
<b>17</b>	<b>CONSTRUCTION AND DEMOLITION WASTES (INCLUDING EXCAVATED SOIL FROM CONTAMINATED SITES)</b>
17 01	concrete, bricks, tiles and ceramics
17 01 01	concrete
17 01 02	bricks
17 01 03	tiles and ceramics
17 01 07	mixtures of concrete, bricks, tiles and ceramics other than those mentioned in 17 01 06
17 02	wood, glass and plastic
17 02 01	wood
17 02 02	glass
17 02 03	plastic
17 03	bituminous mixtures, coal tar and tarred products
17 03 02	bituminous mixtures other than those mentioned in 17 03 01
17 04	metals (including their alloys)
17 04 01	copper, bronze, brass
17 04 02	aluminium
17 04 03	lead
17 04 04	zinc
17 04 05	iron and steel
17 04 06	tin
17 04 07	mixed metals

17 04 11	cables other than those mentioned in 17 04 10
17 05	soil (including excavated soil from contaminated sites), stones and dredging spoil
17 05 04	soil and stones other than those mentioned in 17 05 03
17 05 06	dredging spoil other than those mentioned in 17 05 05
17 05 08	track ballast other than those mentioned in 17 05 07
17 06	insulation materials and asbestos-containing construction materials
17 06 04	insulation materials other than those mentioned in 17 06 01 and 17 06 03
17 08	gypsum-based construction material
17 08 02	gypsum-based construction materials other than those mentioned in 17 08 01
17 09	other construction and demolition wastes
17 09 04	mixed construction and demolition wastes other than those mentioned in 17 09 01, 17 09 02 and 17 09 03
19	<b>WASTES FROM WASTE MANAGEMENT FACILITIES, OFF-SITE WASTE WATER TREATMENT PLANTS AND THE PREPARATION OF WATER INTENDED FOR HUMAN CONSUMPTION AND WATER FOR INDUSTRIAL USE</b>
19 08	wastes from waste water treatment plants not otherwise specified
19 08 02	waste from desanding
19 12	wastes from the mechanical treatment of waste (for example sorting, crushing, compacting, pelletising) not otherwise specified
19 12 05	glass
20	<b>MUNICIPAL WASTES (HOUSEHOLD WASTE AND SIMILAR COMMERCIAL, INDUSTRIAL AND INSTITUTIONAL WASTES) INCLUDING SEPARATELY COLLECTED FRACTIONS</b>
20 01	separately collected fractions (except 15 01)
20 01 02	glass
20 02	garden and park wastes (including cemetery waste)
20 02 02	soil and stones

## Schedule 3 – Emissions and monitoring

**Table S3.1 Point source emissions to air – emission limits and monitoring requirements**

Emission point ref. & location	Parameter	Source	Limit (including unit)	Reference Period	Monitoring frequency	Monitoring standard or method
A1 onsite plan Schedule 7	Bitumen fume containing particulate matter VOC, PAH	Processes involving the heating of bitumen but not for storage tanks	50mg/m <sup>3</sup>	Duration of a process cycle.	Annual	Extractive test  British Standard 9096:2003
Pressure relief valve	No parameters set	Asphalt recycler	No limit set	On pressure valve release	--	
Exhaust gas	No parameters set	Asphalt recycler	No limit set	--	--	

**Table S3.2 Point Source emissions to water (other than sewer) and land – emission limits and monitoring requirements**

Emission point ref. & location	Parameter	Source	Limit (incl. unit)	Reference Period	Monitoring frequency	Monitoring standard or method
W1 onsite plan schedule 7 emissions to Sirnhowy tertiary tributary watercourse	Total suspended solids	Surface water from bypass interceptor	50ml/L	Instantaneous	6 Months	In accordance with M18 guidance
	Oils and grease	Bypass interceptor	No visible Oil or grease	Instantaneous	Weekly	Visual examination of discharge

**Table S3.3 Surface water or groundwater monitoring requirements**

Location or description of point of measurement	Parameter	Monitoring frequency	Monitoring standard or method	Other specifications
W1 onsite plan schedule 7 emissions to Sirnhowy tertiary tributary watercourse	Copper Iron Lead Zinc	6 monthly	In accordance with M18 guidance	
	Ammoniacal Nitrogen	6 monthly	In accordance with M18 guidance	

## Schedule 4 – Reporting

Parameters, for which reports shall be made, in accordance with conditions of this permit, are listed below.

<b>Table S4.1 Reporting of monitoring data</b>			
<b>Parameter</b>	<b>Emission or monitoring point/reference</b>	<b>Reporting period</b>	<b>Period begins</b>
Emissions to air Parameters as required by condition 3.3.1	A1	Every 12 months	1 January
Emissions to air Parameters as required by condition 3.3.1	A1	On pressure valve release	On pressure valve release
Emissions to water Parameters as required by condition 3.3.1	W1	Every 6 months	1 January, 1 July

<b>Table S4.2 Reporting forms</b>		
<b>Media/parameter</b>	<b>Reporting format</b>	<b>Date of form</b>
Air	Form air 1 or other form as agreed in writing by the Environment Agency	
Water and Land	Form water 1 or other form as agreed in writing by the Environment Agency	



## Schedule 5 - Notification

These pages outline the information that the operator must provide.

Units of measurement used in information supplied under Part A and B requirements shall be appropriate to the circumstances of the emission. Where appropriate, a comparison should be made of actual emissions and authorised emission limits.

If any information is considered commercially confidential, it should be separated from non-confidential information, supplied on a separate sheet and accompanied by an application for commercial confidentiality under the provisions of the EP Regulations.

### Part A

Permit Number	
Name of operator	
Location of Facility	
Time and date of the detection	

**(a) Notification requirements for any malfunction, breakdown or failure of equipment or techniques, accident, or emission of a substance not controlled by an emission limit which has caused, is causing or may cause significant pollution**

**To be notified within 24 hours of detection**

Date and time of the event	
Reference or description of the location of the event	
Description of where any release into the environment took place	
Substances(s) potentially released	
Best estimate of the quantity or rate of release of substances	
Measures taken, or intended to be taken, to stop any emission	
Description of the failure or accident.	

**(b) Notification requirements for the breach of a limit**

**To be notified within 24 hours of detection unless otherwise specified below**

Emission point reference/ source	
Parameter(s)	
Limit	
Measured value and uncertainty	
Date and time of monitoring	
Measures taken, or intended to be taken, to stop the emission	

Time periods for notification following detection of a breach of a limit	
Parameter	Notification period

(c) Notification requirements for the detection of any significant adverse environmental effect	
To be notified within 24 hours of detection	
Description of where the effect on the environment was detected	
Substances(s) detected	
Concentrations of substances detected	
Date of monitoring/sampling	

## Part B - to be submitted as soon as practicable

Any more accurate information on the matters for notification under Part A.	
Measures taken, or intended to be taken, to prevent a recurrence of the incident	
Measures taken, or intended to be taken, to rectify, limit or prevent any pollution of the environment which has been or may be caused by the emission	
The dates of any unauthorised emissions from the facility in the preceding 24 months.	

<b>Name*</b>	
<b>Post</b>	
<b>Signature</b>	
<b>Date</b>	

\* authorised to sign on behalf of **Penyfan Processing and Recycling Limited**

## Schedule 6 - Interpretation

*“accident”* means an accident that may result in pollution.

*“annually”* means once every year.

*“Annex IIA”* means Annex IIA to Directive 2006/12/EC of the European Parliament and of the Council of 5 April 2006 on Waste.

*“application”* means the application for this permit, together with any additional information supplied by the operator as part of the application and any response to a notice served under Schedule 5 to the EP Regulations.

*“authorised officer”* means any person authorised by the Environment Agency under section 108(1) of The Environment Act 1995 to exercise, in accordance with the terms of any such authorisation, any power specified in section 108(4) of that Act.

*“D”* means a disposal operation provided for in Annex IIA to Directive 2006/12/EC of the European Parliament and of the Council of 5 April 2006 on Waste.

*“emissions to land”* includes emissions to groundwater.

*“emissions of substances not controlled by emission limits”* means emissions of substances to air, water or land from the activities, either from the emission points specified in schedule 3 or from other localised or diffuse sources, which are not controlled by an emission limit..

*“EP Regulations”* means The Environmental Permitting (England and Wales) Regulations SI 2010 No.675 and words and expressions used in this permit which are also used in the Regulations have the same meanings as in those Regulations.

*“fugitive emission”* means an emission to air, water or land from the activities from a localised or diffuse source which is not controlled by an emission or background concentration limit.

*“groundwater”* means all water, which is below the surface of the ground in the saturation zone and in direct contact with the ground or subsoil.

*“groundwater protection zones 1 and 2”* have the meaning given in the document titled "Groundwater Protection: Policy and Practice" published by the Environment Agency in 2006.

*“hardstanding”* is a compacted solid surface capable of withstanding the operation and the loading / unloading of wastes. The hardstanding does not have to be impermeable.

*“hazardous waste”* has the meaning given in the Hazardous Waste (England and Wales) Regulations 2005 No.894, the Hazardous Waste (Wales) Regulations 2005 No. 1806 (W.138), the List of Wastes (England) Regulations 2005 No.895 and the List of Wastes (Wales) Regulations 2005 No. 1820 (W.148).

*“impermeable surface”* means a surface or pavement constructed and maintained to a standard sufficient to prevent the transmission of liquids beyond the pavement surface, and should be read in conjunction with the term “sealed drainage system” (below).

*“inert waste”* means waste that does not undergo any significant physical, chemical or biological transformations. Inert waste will not dissolve, burn or otherwise physically or chemically react, biodegrade or adversely affect other matter with which it comes into contact in a way likely to give rise to environmental pollution or harm human health. The total

leachability and pollutant content of the waste and the ecotoxicity of the leachate must be insignificant, and in particular not endanger the quality of surface water and/or groundwater.

"*pollution*" means emissions as a result of human activity which may—

- (a) be harmful to human health or the quality of the environment,
- (b) cause offence to a human sense,
- (c) result in damage to material property, or
- (d) impair or interfere with amenities and other legitimate uses of the environment.

"*quarter*" means a calendar year quarter commencing on 1 January, 1 April, 1 July or 1 October.

"*R*" means a recovery operation provided for in Annex IIB to Directive 2006/12/EC of the European Parliament and of the Council of 5 April 2006 on Waste.

"*sealed drainage system*" in relation to an impermeable surface, means a drainage system with impermeable components which does not leak and which will ensure that:

- (a) no liquid will run off the surface otherwise than via the system;
- (b) except where they may lawfully be discharged, all liquids entering the system are collected in a sealed sump.

"*specified waste*" means the following waste codes in Table S2.1 01 05 04, 10 11 03, 15 01 03, 17 02 01, 17 02 03, 17 04 01, 17 04 02, 17 04 03, 17 04 04, 17 04 05, 17 04 06, 17 04 07, 17 04 11, 17 05 06, 17 06 04, 17 08 02, 17 09 04, 19 08 02, 20 01 02,

"*waste acceptance*" : appropriate measures to determine if waste is of a type and quantity listed in table S2.1 and conforms to the description in the documentation supplied by the producer and holder is set out in. Environment Agency guidance EPR 5.07 Version 1.0.

"*Waste code*" means the six digit code referable to a type of waste in accordance with the List of Wastes (England) Regulations 2005, or List of Wastes (Wales) Regulations 2005, as appropriate, and in relation to hazardous waste, includes the asterisk.

"*year*" means calendar year ending 31 December.

## Schedule 7 - Site plan

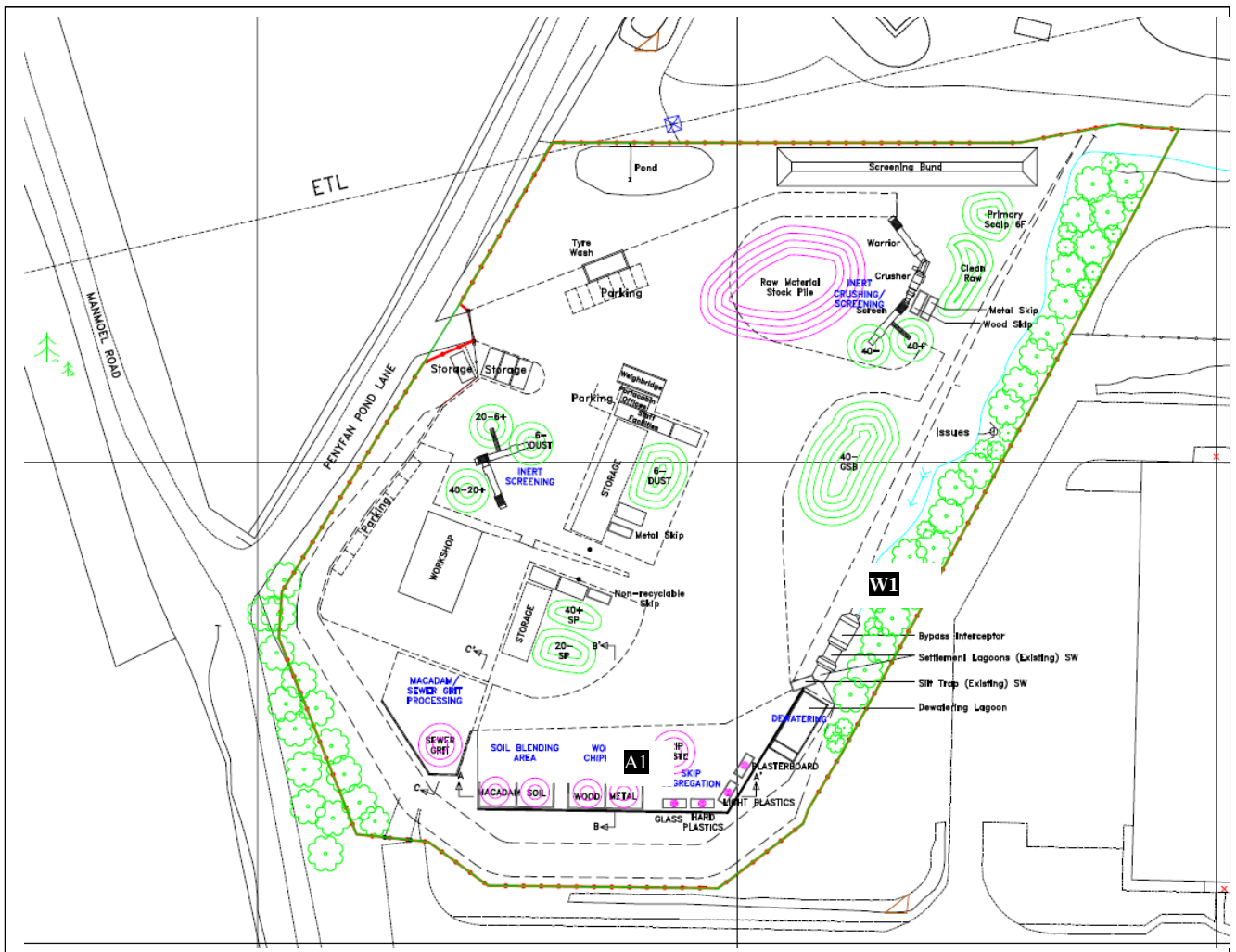

“©Crown Copyright. All rights reserved. Environment Agency, 100026380, 2010.”

END OF PERMIT

Permit Number: EPR/GP3692LQ

Operator:

Penyfan Processing and Recycling Limited

Facility: Penyfan Processing and Recycling Limited

Form Number: Air1 / DD/MM/YY

Reporting of emissions to air for the period from \_\_\_\_\_ to \_\_\_\_\_

Emission Point	Emission			Result <sup>[1]</sup>	Test Method <sup>[2]</sup>	Sample Date and Times <sup>[3]</sup>	Uncertainty <sup>[4]</sup>
	Substance / Parameter	Limit Value	Reference Period				
A1	Bitumen fume containing particulate matter VOC, PAH	50mg/m <sup>3</sup>	Duration of a process cycle				
A1	Pressure Valve	No limit set	On pressure valve release				

- [1] The result given is the maximum value (or the minimum value in the case of a limit that is expressed as a minimum) obtained during the reporting period, expressed in the same terms as the emission limit value. Where the emission limit value is expressed as a range, the result is given as the 'minimum – maximum' measured values.
- [2] Where an internationally recognised standard test method is used the reference number is given. Where another method that has been formally agreed with the Environment Agency is used, then the appropriate identifier is given. In other cases the principal technique is stated, for example gas chromatography.
- [3] For non-continuous measurements the date and time of the sample that produced the result is given. For continuous measurements the percentage of the process operating time covered by the result is given.
- [4] The uncertainty associated with the quoted result at the 95% confidence interval, unless otherwise stated.

Signed .....

Date.....

Permit Number: EPR/GP3692LQ Operator: Penylan Processing and Recycling Limited

Facility: Penylan Processing and Recycling Limited Form Number: Water1 / DD/MM/YY

Reporting of emissions to water (other than to sewer) and land for the period from \_\_\_\_\_ to \_\_\_\_\_

Emission Point	Substance / Parameter	Emission		Result <sup>[1]</sup>	Test Method <sup>[2]</sup>	Sample Date and Times <sup>[3]</sup>	Uncertainty <sup>[4]</sup>
		Limit Value	Reference Period				
W1	Total suspended solids	50ml/L	6 Months				
W1	<i>Oils and Grease</i>	No visible oil or grease	Weekly				
W1	Copper	No emissions limit	6 months				
	Iron	No emissions limit	6 months				
	Lead	No emissions limit	6 months				
	<i>Zinc</i>	No emissions limit	6 months				
W1	Ammoniacal Nitrogen	No emissions limit	6 months				

- [1] The result given is the maximum value (or the minimum value in the case of a limit that is expressed as a minimum) obtained during the reporting period, expressed in the same terms as the emission limit value. Where the emission limit value is expressed as a range, the result is given as the 'minimum – maximum' measured values.
- [2] Where an internationally recognised standard test method is used the reference number is given. Where another method that has been formally agreed with the Environment Agency is used, then the appropriate identifier is given. In other cases the principal technique is stated, for example gas chromatography.
- [3] For non-continuous measurements the date and time of the sample that produced the result is given. For continuous measurements the percentage of the process operating time covered by the result is given.
- [4] The uncertainty associated with the quoted result at the 95% confidence interval, unless otherwise stated.

Signed .....

Date.....