

© COPYRIGHT CAULMERT LIMITED - NOT TO BE COPIED OR REPRODUCED IN ANY WAY OR FORM WITHOUT PRIOR WRITTEN CONSENT FROM CAULMERT LIMITED

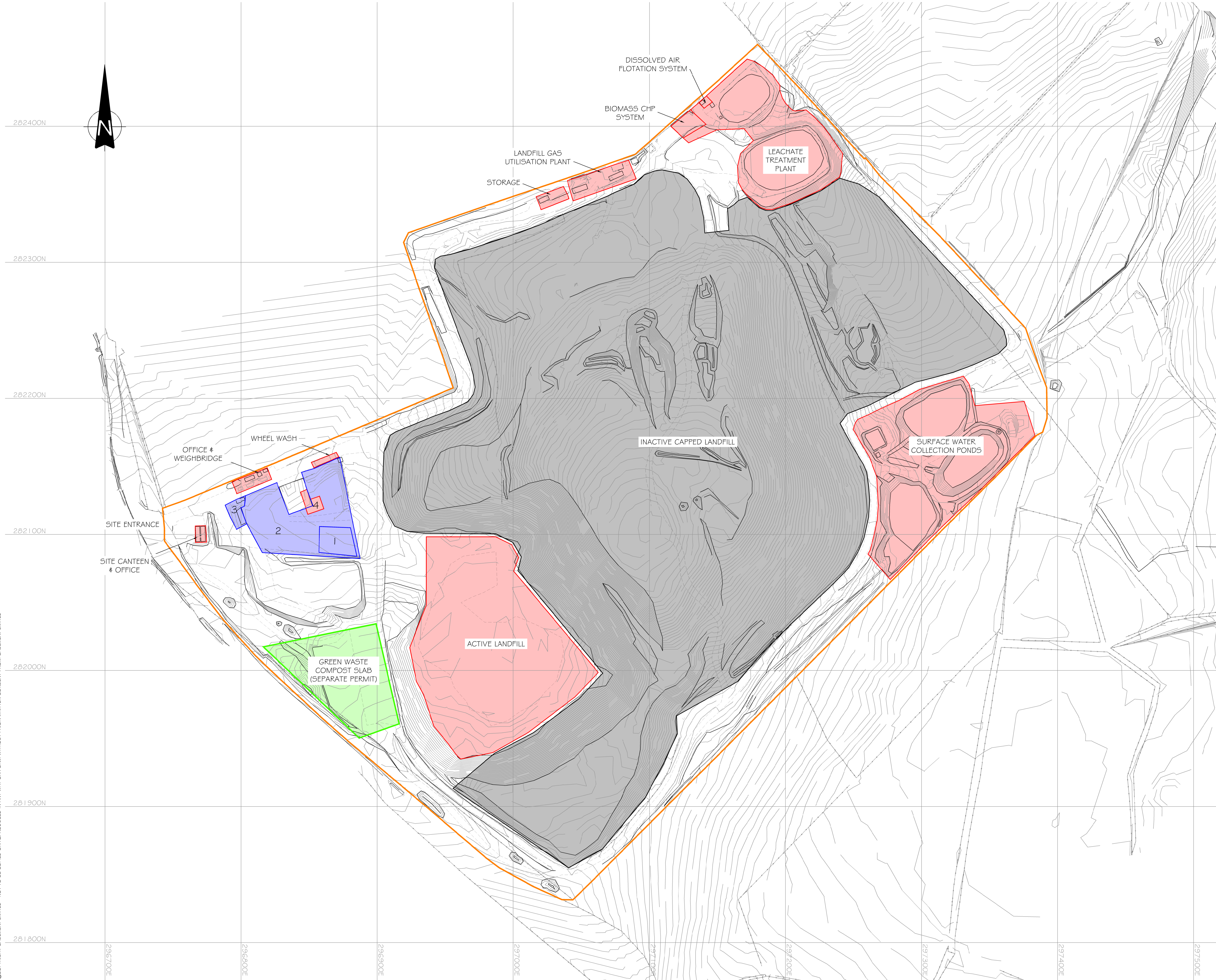

NOTE

1. DO NOT SCALE FROM THIS DRAWING. WORK FROM FIGURED DIMENSIONS ONLY. ALL DIMENSIONS ARE IN MILLIMETRES AND ALL LEVELS ARE IN METRES ABOVE ORDNANCE DATUM U.N.O.
2. NO DEVIATION FROM THE DETAILS SHOWN ON THIS DRAWING WILL BE ALLOWED WITHOUT THE PRIOR PERMISSION IN WRITING.
3. THIS DRAWING IS TO BE READ IN CONJUNCTION WITH ALL RELEVANT ARCHITECTS, ENGINEERS AND SPECIALIST DRAWINGS AND SPECIFICATIONS.

- SITE BOUNDARY
- MRF PERMIT ACTIVITY
- LANDFILL PERMIT / GENERAL SITE ACTIVITY
- GREEN WASTE COMPOSTING PERMIT ACTIVITY
- CAPPED LANDFILL

1. MBT COMPOST (MRF PERMIT)
2. WASTE RECEPTION (MRF PERMIT)
3. TYRE STORAGE & BAILING (MRF PERMIT)
4. TROMMEL (LANDFILL PERMIT)

C1	ISSUED FOR CONSTRUCTION	DA	SB	SB	08/06/18
P1	ISSUED FOR COMMENT	EJD	SB	SB	20/11/17
REV	MODIFICATIONS	BY	RE	AP	DATE

POTTERS WASTE MANAGEMENT

PROJECT:

BRYN POSTEG LANDFILL SITE

TITLE:

ENVIRONMENTAL MONITORING PLAN

DRAWN BY	EJD	DATE	20/11/2017		
REVIEWED BY	SB	SCALE @ A1	1:1250	JOB REF:	3033
AUTHORISED BY	SB	ISSUE	AO	REVISION	C1

DRAWING NUMBER

3033-CAU-XX-XX-DR-S-1800

Caulmert
engineering environmental planning

Registered Office: Intec, Parc Menai, Bangor, Gwynedd, LL57 4FG Company Registered No: 06716319

WWW.CAULMERT.COM