



**Cyfoeth  
Naturiol**  
Cymru  
**Natural  
Resources**  
Wales

## **Permit with introductory note**

The Environmental Permitting (England & Wales) Regulations 2010

---

Silent Valley Generation Plant

Novera Energy Generation No. 2  
Limited  
Silent Valley  
Cwm  
Ebbw Vale  
NP23 6PZ

Permit number  
EPR/ZP3535SQ

# Silent Valley Generation Plant

## Permit number EPR/ZP3535SQ

### Introductory note

#### **This introductory note does not form a part of the permit**

The main features of the permit are as follows.

This permit allows the operator to replace the Caterpillar 3520 engine with two smaller Jenbacher engines. The Jenbacher engines will be a J320 with an engine capacity of 1,006kWe and a J316 with an engine capacity of 560 kWe. This is part of a planned scheme of works for gas management as landfill gas reduces in the landfill and will also provide for better flexibility.

The existing engine discharges via a single dedicated exhaust stack. The intention is to install one replacement engine in the location of the existing one thereby retaining the initial emission point; the second engine will be placed on a spare base to the south of the existing engine. The second engine creates a new emission point.

The status log of the permit sets out the permitting history, including any changes to the permit reference number.

#### **Status log of the permit**

Description	Date	Comments
Application ZP3535SQ received	19/11/04	Response received 26/11/04
Permit determined	03/05/05	Permit determined
Application EPR/ZP3535SQ/V002	11/05/10	
Variation issued	07/06/10	
Agency variation determined EPR/ZP3535SQ/V003	12/06/13	Agency variation to implement the changes introduced by IED
Application EPR/ZP3535SQ/V004 received	06/08/13	Minor Technical Variation application to replace gas engines and add an emission point and consolidate permit
EPR/ZP3535SQ/V004 determined	05/11/13	Complete Replacement Permit issued

#### **Other Part A installation permits relating to this installation**

Operator	Permit number	Date of issue
Silent Valley Waste Services Limited	MP3835SV	08/11/05

End of introductory note

# Permit

The Environmental Permitting (England and Wales) Regulations 2010

**Permit number**  
**EPR/ZP3535SQ**

This is the consolidated permit referred to in the variation and consolidation notice for application EPR/ZP3535SQ/V004 authorising,

**Novera Energy Generation No. 2 Limited** ("the operator"),  
whose registered office is

**First Floor**  
**500 Pavilion Drive**  
**Northampton Business Park**  
**Northampton**  
**NN4 7YJ**

company registration number **02366593**

to operate part of an installation at

**Silent Valley Generation Plant**  
**Silent Valley**  
**Cwm**  
**Ebbw Vale**  
**NP23 6PZ**

to the extent authorised by and subject to the conditions of this permit.

Name

Date

	<b>05/11/2013</b>
---	-------------------

Authorised on behalf of Natural Resources Wales

# Conditions

## Management

### 1.1 General management

1.1.1 The operator shall manage and operate the activities:

- (a) in accordance with a written management system that identifies and minimises risks of pollution, including those arising from operations, maintenance, accidents, incidents, non-conformances, closure and those drawn to the attention of the operator as a result of complaints; and
- (b) using sufficient competent persons and resources.

1.1.2 Records demonstrating compliance with condition 1.1.1 shall be maintained.

1.1.3 Any person having duties that are or may be affected by the matters set out in this permit shall have convenient access to a copy of it kept at or near the place where those duties are carried out.

### 1.2 Energy efficiency

1.2.1 The operator shall:

- (a) take appropriate measures to ensure that energy is used efficiently in the activities;
- (b) review and record at least every four years whether there are suitable opportunities to improve the energy efficiency of the activities; and
- (c) take any further appropriate measures identified by a review.

### 1.3 Efficient use of raw materials

1.3.1 The operator shall:

- (a) take appropriate measures to ensure that raw materials and water are used efficiently in the activities;
- (b) maintain records of raw materials and water used in the activities;
- (c) review and record at least every four years whether there are suitable alternative materials that could reduce environmental impact or opportunities to improve the efficiency of raw material and water use; and
- (d) take any further appropriate measures identified by a review.

### 1.4 Avoidance, recovery and disposal of wastes produced by the activities

1.4.1 The operator shall take appropriate measures to ensure that:

- (a) the waste hierarchy referred to in Article 4 of the Waste Framework Directive is applied to the generation of waste by the activities; and

- (b) any waste generated by the activities is treated in accordance with the waste hierarchy referred to in Article 4 of the Waste Framework Directive; and
  - (c) where disposal is necessary, this is undertaken in a manner which minimises its impact on the environment.
- 1.4.2 The operator shall review and record at least every four years whether changes to those measures should be made and take any further appropriate measures identified by a review.

## **2 Operations**

### **2.1 Permitted activities**

- 2.1.1 The operator is only authorised to carry out the activities specified in schedule 1 table S1.1 (the “activities”).

### **2.2 The site**

- 2.2.1 The activities shall not extend beyond the site, being the land shown edged in green on the site plan at schedule 7 to this permit.

### **2.3 Operating techniques**

- 2.3.1
  - (a) The activities shall, subject to the conditions of this permit, be operated using the techniques and in the manner described in the documentation specified in schedule 1, table S1.2, unless otherwise agreed in writing by Natural Resources Wales.
  - (b) If notified by Natural Resources Wales that the activities are giving rise to pollution, the operator shall submit to Natural Resources Wales for approval within the period specified, a revision of any plan or other documentation (“plan”) specified in schedule 1, table S1.2 or otherwise required under this permit which identifies and minimises the risks of pollution relevant to that plan, and shall implement the approved revised plan in place of the original from the date of approval, unless otherwise agreed in writing by Natural Resources Wales.
- 2.3.2 Any raw materials or fuels listed in schedule 2 table S2.1 shall conform to the specifications set out in that table.

## **3 Emissions and monitoring**

### **3.1 Emissions to water, air or land**

- 3.1.1 There shall be no point source emissions to water, air or land except from the sources and emission points listed in schedule 3 table S3.1.
- 3.1.2 The limits given in schedule 3 shall not be exceeded.

## **3.2 Emissions of substances not controlled by emission limits**

- 3.2.1 Emissions of substances not controlled by emission limits (excluding odour) shall not cause pollution. The operator shall not be taken to have breached this condition if appropriate measures, including, but not limited to, those specified in any approved emissions management plan, have been taken to prevent or where that is not practicable, to minimise, those emissions.
- 3.2.2 The operator shall:
- (a) if notified by Natural Resources Wales that the activities are giving rise to pollution, submit to Natural Resources Wales for approval within the period specified, an emissions management plan which identifies and minimises the risks of pollution from emissions of substances not controlled by emission limits;
  - (b) implement the approved emissions management plan, from the date of approval, unless otherwise agreed in writing by Natural Resources Wales.
- 3.2.3 All liquids in containers, whose emission to water or land could cause pollution, shall be provided with secondary containment, unless the operator has used other appropriate measures to prevent or where that is not practicable, to minimise, leakage and spillage from the primary container.

## **3.3 Odour**

- 3.3.1 Emissions from the activities shall be free from odour at levels likely to cause pollution outside the site, as perceived by an authorised officer of Natural Resources Wales, unless the operator has used appropriate measures, including, but not limited to, those specified in any approved odour management plan, to prevent or where that is not practicable to minimise the odour.
- 3.3.2 The operator shall:
- (a) if notified by Natural Resources Wales that the activities are giving rise to pollution outside the site due to odour, submit to Natural Resources Wales for approval within the period specified, an odour management plan which identifies and minimises the risks of pollution from odour;
  - (b) implement the approved odour management plan, from the date of approval, unless otherwise agreed in writing by Natural Resources Wales.

## **3.4 Noise and vibration**

- 3.4.1 Emissions from the activities shall be free from noise and vibration at levels likely to cause pollution outside the site, as perceived by an authorised officer of Natural Resources Wales, unless the operator has used appropriate measures, including, but not limited to, those specified in any approved noise and vibration management plan to prevent or where that is not practicable to minimise the noise and vibration.
- 3.4.2 The operator shall:
- (a) if notified by Natural Resources Wales that the activities are giving rise to pollution outside the site due to noise and vibration, submit to Natural Resources Wales for approval within the period specified, a noise and vibration management plan which identifies and minimises the risks of pollution from noise and vibration;
  - (b) implement the approved noise and vibration management plan, from the date of approval, unless otherwise agreed in writing by Natural Resources Wales.

## **3.5 Monitoring**

- 3.5.1 The operator shall, unless otherwise agreed in writing by Natural Resources Wales, undertake the monitoring specified in the following tables in schedule 3 to this permit:
- (a) point source emissions specified in table S3.1;
- 3.5.2 The operator shall maintain records of all monitoring required by this permit including records of the taking and analysis of samples, instrument measurements (periodic and continual), calibrations, examinations, tests and surveys and any assessment or evaluation made on the basis of such data.
- 3.5.3 Monitoring equipment, techniques, personnel and organisations employed for the emissions monitoring programme and the environmental or other monitoring specified in condition 3.5.1 shall have either MCERTS certification or MCERTS accreditation (as appropriate), where available, unless otherwise agreed in writing by Natural Resources Wales.
- 3.5.4 Permanent means of access shall be provided to enable sampling/monitoring to be carried out in relation to the emission points specified in schedule 3 table S3.1, unless otherwise agreed in writing by Natural Resources Wales.

## **4 Information**

### **4.1 Records**

- 4.1.1 All records required to be made by this permit shall:
- (a) be legible;
  - (b) be made as soon as reasonably practicable;
  - (c) if amended, be amended in such a way that the original and any subsequent amendments remain legible, or are capable of retrieval; and
  - (d) be retained, unless otherwise agreed in writing by Natural Resources Wales, for at least 6 years from the date when the records were made, or in the case of the following records until permit surrender:
    - (i) off-site environmental effects; and
    - (ii) matters which affect the condition of the land and groundwater.
- 4.1.2 The operator shall keep on site all records, plans and the management system required to be maintained by this permit, unless otherwise agreed in writing by Natural Resources Wales.

### **4.2 Reporting**

- 4.2.1 The operator shall send all reports and notifications required by the permit to Natural Resources Wales using the contact details supplied in writing by Natural Resources Wales.
- 4.2.2 A report or reports on the performance of the activities over the previous year shall be submitted to Natural Resources Wales by 31 January (or other date agreed in writing by Natural Resources Wales) each year. The report(s) shall include as a minimum:

- (a) a review of the results of the monitoring and assessment carried out in accordance with the permit including an interpretive review of that data;
  - (b) the annual production /treatment data set out in schedule 4 table S4.2; and
  - (c) the performance parameters set out in schedule 4 table S4.3 using the forms specified in table S4.4 of that schedule.
- 4.2.3 Within 28 days of the end of the reporting period the operator shall, unless otherwise agreed in writing by Natural Resources Wales, submit reports of the monitoring and assessment carried out in accordance with the conditions of this permit, as follows:
- (a) in respect of the parameters and emission points specified in schedule 4 table S4.1;
  - (b) for the reporting periods specified in schedule 4 table S4.1 and using the forms specified in schedule 4 table S4.4 ; and
  - (c) giving the information from such results and assessments as may be required by the forms specified in those tables.
- 4.2.4 The operator shall, unless notice under this condition has been served within the preceding four years, submit to Natural Resources Wales, within six months of receipt of a written notice, a report assessing whether there are other appropriate measures that could be taken to prevent, or where that is not practicable, to minimise pollution.

### 4.3 Notifications

- 4.3.1 (a) In the event that the operation of the activities gives rise to an incident or accident which significantly affects or may significantly affect the environment, the operator must immediately—
- (i) inform Natural Resources Wales,
  - (ii) take the measures necessary to limit the environmental consequences of such an incident or accident, and
  - (iii) take the measures necessary to prevent further possible incidents or accidents;
- (b) in the event of a breach of any permit condition the operator must immediately—
- (i) inform Natural Resources Wales, and
  - (ii) take the measures necessary to ensure that compliance is restored within the shortest possible time;
- (c) in the event of a breach of permit condition which poses an immediate danger to human health or threatens to cause an immediate significant adverse effect on the environment, the operator must immediately suspend the operation of the activities or the relevant part of it until compliance with the permit conditions has been restored.
- 4.3.2 Any information provided under condition 4.3.1 [(a)(i), or 4.3.1 (b)(i) where the information relates to the breach of a limit specified in the permit,] shall be confirmed by sending the information listed in schedule 5 to this permit within the time period specified in that schedule.
- 4.3.3 Where Natural Resources Wales has requested in writing that it shall be notified when the operator is to undertake monitoring and/or spot sampling, the operator shall inform Natural Resources Wales when the relevant monitoring and/or spot sampling is to take place. The operator shall provide this information to Natural Resources Wales at least 14 days before the date the monitoring is to be undertaken.



- 4.3.4 Natural Resources Wales shall be notified within 14 days of the occurrence of the following matters, except where such disclosure is prohibited by Stock Exchange rules:

Where the operator is a registered company:

- (a) any change in the operator's trading name, registered name or registered office address; and
- (b) any steps taken with a view to the operator going into administration, entering into a company voluntary arrangement or being wound up.

Where the operator is a corporate body other than a registered company:

- (a) any change in the operator's name or address; and
- (b) any steps taken with a view to the dissolution of the operator.

In any other case:

- (a) the death of any of the named operators (where the operator consists of more than one named individual);
- (b) any change in the operator's name(s) or address(es); and
- (c) any steps taken with a view to the operator, or any one of them, going into bankruptcy, entering into a composition or arrangement with creditors, or, in the case of them being in a partnership, dissolving the partnership.

- 4.3.5 Where the operator proposes to make a change in the nature or functioning, or an extension of the activities, which may have consequences for the environment and the change is not otherwise the subject of an application for approval under the Regulations or this permit:

- (a) Natural Resources Wales shall be notified at least 14 days before making the change; and
- (b) the notification shall contain a description of the proposed change in operation.

- 4.3.6 Natural Resources Wales shall be given at least 14 days notice before implementation of any part of the site closure plan.

- 4.3.7 Where the operator has entered into a climate change agreement with the Government, Natural Resources Wales shall be notified within one month of:

- (a) a decision by the Secretary of State not to re-certify the agreement;
- (b) a decision by either the operator or the Secretary of State to terminate the agreement; and
- (c) any subsequent decision by the Secretary of State to re-certify such an agreement.

## **4.4 Interpretation**

- 4.4.1 In this permit the expressions listed in schedule 6 shall have the meaning given in that schedule.

- 4.4.2 In this permit references to reports and notifications mean written reports and notifications, except where reference is made to notification being made “without delay”, in which case it may be provided by telephone.

# Schedule 1 - Operations

**Table S.1.1 Permitted activities**

Activity listed in Schedule 1 of the EP Regulations / Associated Activity	Description of specified activity and WFD Annex I and II operations	Limits of specified activity
<b>Directly Associated Activity</b>		
Burning of waste as a fuel	Combustion of landfill gas for the purpose of electricity generation.	Utilisation of landfill gas arising from the Silent Valley landfill operated by Silent Valley Waste Services Limited under permit EPR/MP3835SV. Includes on-site storage of materials, and operation of power plant, generator and air blast chiller, but does not include gas collection and delivery from landfill site, treatment of collected condensate or the gas flare.

**Table S1.2 Operating techniques**

Description	Parts	Date Received
Application	The response to questions 2.1 and 2.2 given in pages 9-18, section 2.1-2.2, of the application Supplementary Technical Information Report 14150-01	19/11/2004
TGN 06 Guidance on gas treatment technologies for landfill gas engines	All	N/A
TGN 08 Guidance for monitoring landfill gas engine emissions	All	N/A

## Schedule 2 - Waste types, raw materials and fuels

**Table S2.1 Raw materials and fuels**

Raw materials and fuel description	Specification
Landfill Gas	Landfill Gas arising from Silent Valley landfill permit number MP3835SV

## Schedule 3 – Emissions and monitoring

**Table S3.1 Point source emissions to air – emission limits and monitoring requirements**

Emission point ref. & location	Parameter	Source	Limit (including unit)	Reference period	Monitoring frequency	Monitoring standard or method
A1 [Point A1 on site plan in Schedule 7]	Oxides of Nitrogen (NO and NO <sub>2</sub> expressed as NO <sub>2</sub> )	Exhaust of landfill gas spark ignition engine	500 mg/m <sup>3</sup>		Annual	In accordance with Environment Agency's Guidance for Monitoring Landfill Gas Engine Emissions.
A1 [Point A1 on site plan in Schedule 7]	Carbon Monoxide (CO)		1400 mg/m <sup>3</sup>			
A1 [Point A1 on site plan in Schedule 7]	Total Volatile Organic Compounds (VOC's)		1750 mg/m <sup>3</sup>			
A2 [Point A2 on site plan in schedule 7]	Oxides of Nitrogen (NO and NO <sub>2</sub> expressed as NO <sub>2</sub> )	Exhaust of landfill gas spark ignition engine	650 mg/m <sup>3</sup>		Annual	In accordance with Environment Agency's Guidance for Monitoring Landfill Gas Engine Emissions.
A2 [Point A2 on site plan in schedule 7]	Carbon Monoxide (CO)		1500 mg/m <sup>3</sup>			
A2 [Point A2 on site plan in schedule 7]	Total Volatile Organic Compounds (VOC's)		1750 mg/m <sup>3</sup>			

## Schedule 4 - Reporting

Parameters, for which reports shall be made, in accordance with conditions of this permit, are listed below.

**Table S4.1 Reporting of monitoring data**

Parameter	Emission or monitoring point/reference	Reporting period	Period begins
Emissions to air Parameters as required by condition 3.5.1.	A1, A2.	Every 12 months	1 January

**Table S4.2: Annual production/treatment**

Parameter	Units
Quantity of Landfill Gas combusted	Tonnes
Total Energy Generation	KWh

**Table S4.3 Performance parameters**

Parameter	Frequency of assessment	Units
Water usage	Annually	tonnes
Energy usage	Annually	MWh

**Table S4.4 Reporting forms**

Media/parameter	Reporting format	Date of form
Air	Form air 1 or other form as agreed in writing by Natural Resources Wales	05/11/13
Water usage	Form water usage 1 or other form as agreed in writing by Natural Resources Wales	05/11/13
Energy usage	Form energy 1 or other form as agreed in writing by Natural Resources Wales	05/11/13
Other performance indicators	Form performance 1 or other form as agreed in writing by Natural Resources Wales	05/11/13

## Schedule 5 - Notification

These pages outline the information that the operator must provide.

Units of measurement used in information supplied under Part A and B requirements shall be appropriate to the circumstances of the emission. Where appropriate, a comparison should be made of actual emissions and authorised emission limits.

If any information is considered commercially confidential, it should be separated from non-confidential information, supplied on a separate sheet and accompanied by an application for commercial confidentiality under the provisions of the EP Regulations.

### Part A

Permit Number	
Name of operator	
Location of Facility	
Time and date of the detection	

#### **(a) Notification requirements for any malfunction, breakdown or failure of equipment or techniques, accident, or emission of a substance not controlled by an emission limit which has caused, is causing or may cause significant pollution**

<b>To be notified within 24 hours of detection</b>	
Date and time of the event	
Reference or description of the location of the event	
Description of where any release into the environment took place	
Substances(s) potentially released	
Best estimate of the quantity or rate of release of substances	
Measures taken, or intended to be taken, to stop any emission	
Description of the failure or accident.	

#### **(b) Notification requirements for the breach of a limit**

<b>To be notified within 24 hours of detection unless otherwise specified below</b>	
Emission point reference/ source	
Parameter(s)	
Limit	
Measured value and uncertainty	
Date and time of monitoring	
Measures taken, or intended to be taken, to stop the emission	

Time periods for notification following detection of a breach of a limit	
Parameter	Notification period

(c) Notification requirements for the detection of any significant adverse environmental effect	
To be notified within 24 hours of detection	
Description of where the effect on the environment was detected	
Substances(s) detected	
Concentrations of substances detected	
Date of monitoring/sampling	

## Part B - to be submitted as soon as practicable

Any more accurate information on the matters for notification under Part A.	
Measures taken, or intended to be taken, to prevent a recurrence of the incident	
Measures taken, or intended to be taken, to rectify, limit or prevent any pollution of the environment which has been or may be caused by the emission	
The dates of any unauthorised emissions from the facility in the preceding 24 months.	

<b>Name*</b>	
<b>Post</b>	
<b>Signature</b>	
<b>Date</b>	

\* authorised to sign on behalf of the operator



## Schedule 6 - Interpretation

*“authorised officer”* means any person authorised by Natural Resources Wales under section 108(1) of The Environment Act 1995 to exercise, in accordance with the terms of any such authorisation, any power specified in section 108(4) of that Act.

*“accident”* means an accident that may result in pollution.

*“application”* means the application for this permit, together with any additional information supplied by the operator as part of the application and any response to a notice served under Schedule 5 to the EP Regulations.

*“background concentration”* means such concentration of that substance as is present in:

- water supplied to the site; or
- where more than 50% of the water used at the site is directly abstracted from ground or surface water on site, the abstracted water; or
- where the Permitted Installation uses no significant amount of supplied or abstracted water, the precipitation on to the site.

*“BAT”* means best available techniques means the most effective and advanced stage of development of activities and their methods of operation which indicates the practical suitability of particular techniques to prevent and where that is not practicable to reduce emissions and the impact on the environment as a whole. For these purposes: *“available techniques”* means “those techniques which have been developed on a scale which allows implementation in the relevant industrial sector, under economically and technically viable conditions, taking into consideration the cost and advantages, whether or not the techniques are used or produced inside the United Kingdom, as long as they are reasonably accessible to the operator”; *“best”* means “in relation to techniques, the most effective in achieving a high general level of protection of the environment as a whole” and *“techniques”* “includes both the technology used and the way in which the installation is designed, built, maintained, operated and decommissioned.”. In addition, Schedule 2 of the PPC Regulations has effect in relation to the determination of BAT.

*“emissions to land”* includes emissions to groundwater.

*“EP Regulations”* means The Environmental Permitting (England and Wales) Regulations SI 2010 No.675 and words and expressions used in this permit which are also used in the Regulations have the same meanings as in those Regulations.

*“emissions of substances not controlled by emission limits”* means emissions of substances to air, water or land from the activities, either from the emission points specified in schedule 3 or from other localised or diffuse sources, which are not controlled by an emission or background concentration limit..

*“groundwater”* means all water, which is below the surface of the ground in the saturation zone and in direct contact with the ground or subsoil.

*“Industrial Emissions Directive”* means DIRECTIVE 2010/75/EU OF THE EUROPEAN PARLIAMENT AND OF THE COUNCIL of 24 November 2010 on industrial emissions

*“MCERTS”* means the Environment Agency’s Monitoring Certification Scheme.

*“quarter”* means a calendar year quarter commencing on 1 January, 1 April, 1 July or 1 October.

*“year”* means calendar year ending 31 December.

Where a minimum limit is set for any emission parameter, for example pH, reference to exceeding the limit shall mean that the parameter shall not be less than that limit.

Unless otherwise stated, any references in this permit to concentrations of substances in emissions into air means:

- (a) in relation to emissions from combustion processes, the concentration in dry air at a temperature of 273K, at a pressure of 101.3 kPa and with an oxygen content of 3% dry for liquid and gaseous fuels, 6% dry for solid fuels; and/or
- (b) in relation to emissions from non-combustion sources, the concentration at a temperature of 273K and at a pressure of 101.3 kPa, with no correction for water vapour content.



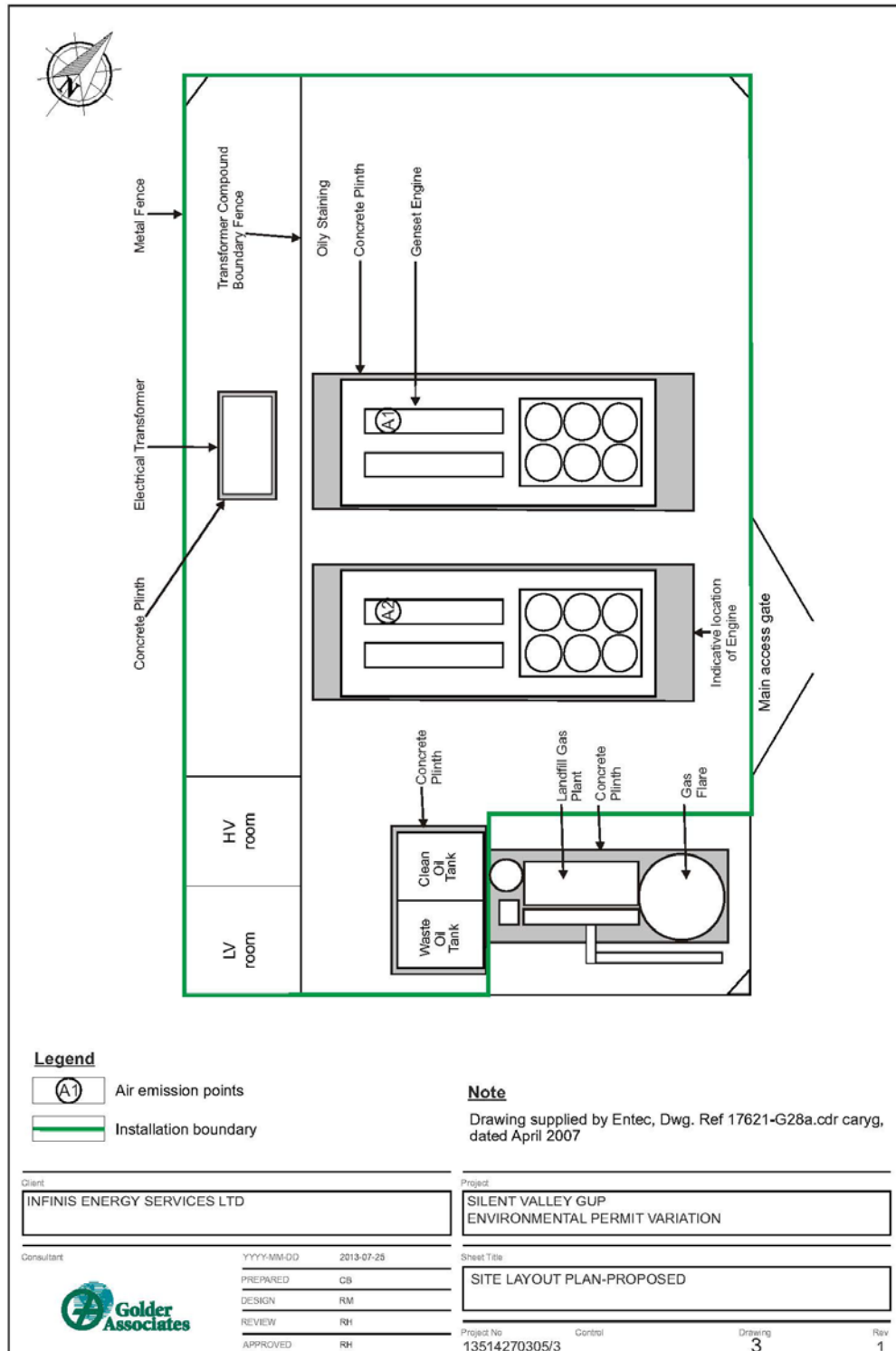

The plan above shows the layout of the gas engines in the Gas Utilisation Plant.

© Crown Copyright and database right 2013. Ordnance Survey licence number 100019741.

END OF PERMIT

Operator: Novera Energy Generation No. 2

Form Number: Air1 / DD/MM/YY

### Reporting of emissions to air for the period from DD/MM/YYYY to DD/MM/YYYY

[illegible]

- [1] The result given is the maximum value (or the minimum value in the case of a limit that is expressed as a minimum) obtained during the reporting period, expressed in the same terms as the emission limit value. Where the emission limit value is expressed as a range, the result is given as the 'minimum – maximum' measured values.
- [2] Where an internationally recognised standard test method is used the reference number is given. Where another method that has been formally agreed with Natural Resources Wales is used, then the appropriate identifier is given. In other cases the principal technique is stated, for example gas chromatography.
- [3] For non-continuous measurements the date and time of the sample that produced the result is given. For continuous measurements the percentage of the process operating time covered by the result is given.
- [4] The uncertainty associated with the quoted result at the 95% confidence interval, unless otherwise stated.

Signed .....  
(Authorised to sign as representative of Operator)

Date.....

Permit Number:     EPR/ZP3535SQ

Operator:            Novera Energy Generation No. 2

Facility:            Silent Valley Gas Utilisation Plant

Form Number:        Water 1 / DD/MM/YY

**Reporting of Water Usage for the year 2013**

Water Source	Usage (m <sup>3</sup> /year)	Specific Usage (m <sup>3</sup> /unit output)
TOTAL WATER USAGE		

Operator's comments :

Signed .....  
(authorised to sign as representative of Operator)

Date.....

Permit Number: EPR/ZP3535SQ

Operator: Novera Energy Generation No. 2

Facility: Silent Valley Gas Utilisation Plant

Form Number: Energy1 / DD/MM/YY

### Reporting of Energy Usage for the year 2013

Energy Source	Energy Usage		Specific Usage (MWh/unit output)
	Quantity	Primary Energy (MWh)	

\* Conversion factor for delivered electricity to primary energy = 2.4

Operator's comments :

Signed .....  
(Authorised to sign as representative of Operator)

Date.....



Permit Number: PR/ZP3535SQ Operator: Novera Energy Generation No. 2  
Facility: Silent Valley Gas Utilisation Plant Form Number: Performance 1 / DD/MM/YY

Reporting of other performance indicators for the period DD/MM/YYYY to DD/MM/YYYY

Parameter	Units

Operator's comments :

Signed ..... Date.....  
(Authorised to sign as representative of Operator)

Permit Number: PR/ZP3535SQ Operator: Novera Energy Generation No. 2  
 Facility: Silent Valley Gas Utilisation Plant Form Number: LFG 1 / DD/MM/YY

**Reporting of landfill gas monitoring for the period from DD/MM/YYYY to DD/MM/YYYY**

Monitoring Point	Substance / Parameter	Compliance limit	Reference Period	Result <sup>[1]</sup>	Test Method <sup>[2]</sup>	Sample Date and Times <sup>[3]</sup>	Uncertainty <sup>[4]</sup>

- [1] The result given is the maximum value (or the minimum value in the case of a limit that is expressed as a minimum) obtained during the reporting period, expressed in the same terms as the emission limit value. Where the emission limit value is expressed as a range, the result is given as the 'minimum – maximum' measured values.
- [2] Where an internationally recognised standard test method is used the reference number is given. Where another method that has been formally agreed with Natural Resources Wales is used, then the appropriate identifier is given. In other cases the principal technique is stated, for example gas chromatography.
- [3] For non-continuous measurements the date and time of the sample that produced the result is given. For continuous measurements the percentage of the process operating time covered by the result is given.
- [4] The uncertainty associated with the quoted result at the 95% confidence interval, unless otherwise stated.

Signed ..... Date..... (Authorised to sign as representative of Operator)