



Unit 7-8 Hawarden Business Park
Manor Road (off Manor Lane)
Hawarden
Deeside
CH5 3US

Tel: (01244) 528700

Fax: (01244) 528701

email: hawardencustomerservices@alsglobal.com

Website: www.alsenvironmental.co.uk

Newport City Council
Civic Centre
Newport
NP20 4UR

Attention: Meirion Humphreys

CERTIFICATE OF ANALYSIS

Date: 28 March 2017
Customer: H_NCC_NPT
Sample Delivery Group (SDG): 170317-21
Your Reference:
Location: Docksway Landfill Site
Report No: 402915

We received 3 samples on Friday March 17, 2017 and 3 of these samples were scheduled for analysis which was completed on Tuesday March 28, 2017. Accredited laboratory tests are defined within the report, but opinions, interpretations and on-site data expressed herein are outside the scope of ISO 17025 accreditation.

Should this report require incorporation into client reports, it must be used in its entirety and not simply with the data sections alone.

Chemical testing (unless subcontracted) performed at ALS Environmental Hawarden (Method codes TM) or ALS Environmental Aberdeen (Method codes S).

Approved By:

Sonia McWhan

Operations Manager





CERTIFICATE OF ANALYSIS

Validated

SDG: 170317-21 **Client Reference:** **Report Number:** 402915
Location: Docksway Landfill Site **Order Number:** 700095479 **Superseded Report:**

Received Sample Overview

Lab Sample No(s)	Customer Sample Ref.	AGS Ref.	Depth (m)	Sampled Date
15192290	C3 Asb		0.00 - 0.00	16/03/2017
15192279	C2B		0.00 - 0.00	16/03/2017
15192272	SW_1A		0.00 - 0.00	16/03/2017

Only received samples which have had analysis scheduled will be shown on the following pages.



CERTIFICATE OF ANALYSIS

Validated

SDG:	170317-21	Client Reference:	Report Number: 402915
Location:	Docksway Landfill Site	Order Number:	Superseded Report:

Results Legend <div style="display: flex; align-items: center; gap: 5px;"> <div style="border: 1px solid black; background-color: yellow; width: 15px; height: 15px; display: flex; align-items: center; justify-content: center; font-size: 8px;">X</div> Test <div style="margin-left: 20px;"> <div style="border: 1px solid black; background-color: red; width: 15px; height: 15px; display: flex; align-items: center; justify-content: center; font-size: 8px;">N</div> No Determination Possible </div> </div> Sample Types - S - Soil/Solid UNS - Unspecified Solid GW - Ground Water SW - Surface Water LE - Land Leachate PL - Prepared Leachate PR - Process Water SA - Saline Water TE - Trade Effluent TS - Treated Sewage US - Untreated Sewage RE - Recreational Water DW - Drinking Water Non-regulatory UNL - Unspecified Liquid SL - Sludge G - Gas OTH - Other	Lab Sample No(s)	Customer Sample Reference	AGS Reference	Depth (m)	Container	Sample Type	
		15192290	C3 Asb		0.00 - 0.00	H2SO4 (ALE244)	SW
		15192279	C2B		0.00 - 0.00	250ml BOD (ALE112)	SW
		15192272	SWL_1A		0.00 - 0.00	1l plastic (ALE221)	SW
						ZnAc (ALE246)	LE
						Vial (ALE297)	LE
						NaOH (ALE245)	LE
					HNO3 Filtered (ALE204)	LE	
					H2SO4 (ALE244)	LE	
					250ml BOD (ALE112)	LE	
					1l plastic (ALE221)	LE	
					1000ml glass bottle (ALE220)	LE	
					H2SO4 (ALE244)	SW	
					250ml BOD (ALE112)	SW	
					1l plastic (ALE221)	SW	
						SW	
Alkalinity Filtered as CaCO3	All	NDPs: 0 Tests: 1					
					X		
Ammoniacal Nitrogen	All	NDPs: 0 Tests: 1					
						X	
		NDPs: 0 Tests: 2			X		
						X	
Anions by Kone (w)	All	NDPs: 0 Tests: 1					
					X		
		NDPs: 0 Tests: 2					
					X		
BOD True Total	All	NDPs: 0 Tests: 1					
					X		
		NDPs: 0 Tests: 2			X		
						X	
COD Unfiltered	All	NDPs: 0 Tests: 1					
					X		
		NDPs: 0 Tests: 2			X		
						X	
Conductivity (at 20 deg.C)	All	NDPs: 0 Tests: 1					
					X		
		NDPs: 0 Tests: 2			X		
						X	
Cyanide Comp/Free/Total/Thiocyanate	All	NDPs: 0 Tests: 1					
						X	
Dissolved Metals by ICP-MS	All	NDPs: 0 Tests: 1					
						X	
EPH (DRO) (C10-C40) Aqueous (W)	All	NDPs: 0 Tests: 1					
					X		
Ionic Balance	All	NDPs: 0 Tests: 1					
					X		



CERTIFICATE OF ANALYSIS

Validated

SDG: 170317-21 **Client Reference:** **Report Number:** 402915
Location: Docksway Landfill Site **Order Number:** 700095479 **Superseded Report:**

Results Legend <div style="display: flex; flex-direction: column; gap: 5px;"> <div style="display: flex; align-items: center;">X Test</div> <div style="display: flex; align-items: center;">N No Determination Possible</div> </div> Sample Types - S - Soil/Solid UNS - Unspecified Solid GW - Ground Water SW - Surface Water LE - Land Leachate PL - Prepared Leachate PR - Process Water SA - Saline Water TE - Trade Effluent TS - Treated Sewage US - Untreated Sewage RE - Recreational Water DW - Drinking Water Non-regulatory UNL - Unspecified Liquid SL - Sludge G - Gas OTH - Other	Lab Sample No(s)	Customer Sample Reference	AGS Reference	Depth (m)	Container	Sample Type	
		15192290	C3 Asb		0.00 - 0.00	1000ml glass bottle (ALE220)	LE
		15192279	C2B		0.00 - 0.00	250ml BOD (ALE212)	LE
		15192272	SW_1A		0.00 - 0.00	250ml BOD (ALE212)	SW
						H2SO4 (ALE244)	SW
						250ml BOD (ALE212)	SW
						1l plastic (ALE221)	SW
Metals by iCap-OES Dissolved (W)	All	NDPs: 0 Tests: 1					
Nitrite by Kone (w)	All	NDPs: 0 Tests: 1					
pH Value	All	NDPs: 0 Tests: 1					
		NDPs: 0 Tests: 2					
Sulphide	All	NDPs: 0 Tests: 1					
Total Organic and Inorganic Carbon	All	NDPs: 0 Tests: 1					
VOC MS (W)	All	NDPs: 0 Tests: 1					



CERTIFICATE OF ANALYSIS

Validated

SDG:	170317-21	Client Reference:	402915
Location:	Docksway Landfill Site	Order Number:	700095479
		Report Number:	
		Superseded Report:	

Results Legend		Customer Sample Ref.	C3 Asb	C2B	SW_1A		
#	ISO17025 accredited.	Depth (m) Sample Type Date Sampled Sampled Time Date Received SDG Ref Lab Sample No.(s) AGS Reference					
M	mCERTS accredited.		0.00 - 0.00	0.00 - 0.00	0.00 - 0.00		
aq	Aqueous / settled sample.		Surface Water (SW)	Land Leachate (LE)	Surface Water (SW)		
diss.filt	Dissolved / filtered sample.		16/03/2017	16/03/2017	16/03/2017		
tot.unfilt	Total / unfiltered sample.						
*	Subcontracted test.						
**	% recovery of the surrogate standard to check the efficiency of the method. The results of individual compounds within samples aren't corrected for the recovery		17/03/2017	17/03/2017	17/03/2017		
(F)	Trigger breach confirmed		170317-21	170317-21	170317-21		
1-5&*\$@	Sample deviation (see appendix)		15192290	15192279	15192272		
Component	LOD/Units	Method					
Ionic balance	% Diff	Calulation		1.53			
Alkalinity, Total as CaCO3 (diss.filt)	<2 mg/l	TM043		7780			
BOD, unfiltered	<1 mg/l	TM045	2.08	114	<1		
Organic Carbon, Total	<3 mg/l	TM090	#	642	◆ #		
Ammoniacal Nitrogen as N	<0.2 mg/l	TM099	<0.2	1610	<0.2		
Sulphide	<0.01 mg/l	TM101	#	0.0626			
COD, unfiltered	<7 mg/l	TM107	22.4	2070	<7		
Conductivity @ 20 deg.C	<0.005 mS/cm	TM120	1.24	16.8	0.37		
Arsenic (diss.filt)	<0.51 µg/l	TM152	#	78.3			
Boron (diss.filt)	<5 µg/l	TM152		6440			
Cadmium (diss.filt)	<0.08 µg/l	TM152		0.122			
Chromium (diss.filt)	<1.2 µg/l	TM152		249			
Copper (diss.filt)	<0.85 µg/l	TM152		6.71			
Lead (diss.filt)	<0.1 µg/l	TM152		3.34			
Manganese (diss.filt)	<0.76 µg/l	TM152		742			
Nickel (diss.filt)	<0.44 µg/l	TM152		205			
Selenium (diss.filt)	<0.81 µg/l	TM152		1.43			
Zinc (diss.filt)	<1.3 µg/l	TM152		150			
EPH Range >C10 - C40 (aq)	<46 µg/l	TM172		4180			
Nitrite as NO2	<0.05 mg/l	TM184		0.913			
Sulphate	<2 mg/l	TM184		<40			
Chloride	<2 mg/l	TM184	118	2190	17.3		
Phosphate (ortho) as PO4	<0.05 mg/l	TM184	#	33.5			
Nitrate as NO3	<0.3 mg/l	TM184		<6			
Total Oxidised Nitrogen as N	<0.1 mg/l	TM184		<2			
Cyanide, Total	<0.05 mg/l	TM227		<0.05			
Potassium (diss.filt)	<1 mg/l	TM228		713	#		
Iron (diss.filt)	<0.019 mg/l	TM228		14.3			
Hardness, Total as CaCO3	<1 mg/l	TM228		964			
pH	<1 pH Units	TM256	8.2	8.15	7.87		
			#	#	#		



CERTIFICATE OF ANALYSIS

Validated

SDG: 170317-21	Client Reference:	Report Number: 402915
Location: Docksway Landfill Site	Order Number: 700095479	Superseded Report:

Table of Results - Appendix

Method No	Reference	Description	Wet/Dry Sample ¹	Surrogate Corrected
Calculation				
TM043	Method 2320B, AWWA/APHA, 20th Ed., 1999 / BS 2690: Part109 1984	Determination of alkalinity in aqueous samples		
TM045	MEWAM BOD5 2nd Ed.HMSO 1988 / Method 5210B, AWWA/APHA, 20th Ed., 1999; SCA Blue Book 130	Determination of BOD5 (ATU) Filtered by Oxygen Meter on liquids		
TM061	Method for the Determination of EPH,Massachusetts Dept.of EP, 1998	Determination of Extractable Petroleum Hydrocarbons by GC-FID (C10-C40)		
TM090	Method 5310, AWWA/APHA, 20th Ed., 1999 / Modified: US EPA Method 415.1 & 9060	Determination of Total Organic Carbon/Total Inorganic Carbon in Water and Waste Water		
TM099	BS 2690: Part 7:1968 / BS 6068: Part2.11:1984	Determination of Ammonium in Water Samples using the Kone Analyser		
TM101	Method 4500B & C, AWWA/APHA, 20th Ed., 1999	Determination of Sulphide in soil and water samples using the Kone Analyser		
TM107	ISO 6060-1989	Determination of Chemical Oxygen Demand using COD Dr Lange Kit		
TM120	Method 2510B, AWWA/APHA, 20th Ed., 1999 / BS 2690: Part 9:1970	Determination of Electrical Conductivity using a Conductivity Meter		
TM152	Method 3125B, AWWA/APHA, 20th Ed., 1999	Analysis of Aqueous Samples by ICP-MS		
TM172	Analysis of Petroleum Hydrocarbons in Environmental Media – Total Petroleum Hydrocarbon Criteria	EPH in Waters		
TM184	EPA Methods 325.1 & 325.2,	The Determination of Anions in Aqueous Matrices using the Kone Spectrophotometric Analysers		
TM208	Modified: US EPA Method 8260b & 624	Determination of Volatile Organic Compounds by Headspace / GC-MS in Waters		
TM227	Standard methods for the examination of waters and wastewaters 20th Edition, AWWA/APHA Method 4500.	Determination of Total Cyanide, Free (Easily Liberatable) Cyanide and Thiocyanate		
TM228	US EPA Method 6010B	Determination of Major Cations in Water by iCap 6500 Duo ICP-OES		
TM256	The measurement of Electrical Conductivity and the Laboratory determination of pH Value of Natural, Treated and Wastewaters. HMSO, 1978. ISBN 011 751428 4.	Determination of pH in Water and Leachate using the GLpH pH Meter		

¹ Applies to Solid samples only. DRY indicates samples have been dried at 35°C. NA = not applicable.
 Chemical testing (unless subcontracted) performed at ALS Environmental Hawarden (Method codes TM) or ALS Environmental Aberdeen (Method codes S).



CERTIFICATE OF ANALYSIS

Validated

SDG:	170317-21	Client Reference:	402915
Location:	Docksway Landfill Site	Order Number:	700095479
		Superseded Report:	

Test Completion Dates

Lab Sample No(s)	15192290	15192279	15192272
Customer Sample Ref.	C3 Asb	C2B	SW_1A
AGS Ref.			
Depth	0.00 - 0.00	0.00 - 0.00	0.00 - 0.00
Type	Surface Water	Land Leachate	Surface Water

Alkalinity Filtered as CaCO3		27-Mar-2017	
Ammoniacal Nitrogen	23-Mar-2017	27-Mar-2017	23-Mar-2017
Anions by Kone (w)	24-Mar-2017	28-Mar-2017	24-Mar-2017
BOD True Total	23-Mar-2017	24-Mar-2017	24-Mar-2017
COD Unfiltered	22-Mar-2017	22-Mar-2017	22-Mar-2017
Conductivity (at 20 deg.C)	23-Mar-2017	23-Mar-2017	23-Mar-2017
Cyanide Comp/Free/Total/Thiocyanate		22-Mar-2017	
Dissolved Metals by ICP-MS		27-Mar-2017	
EPH (DRO) (C10-C40) Aqueous (W)		23-Mar-2017	
Ionic Balance		28-Mar-2017	
Metals by iCap-OES Dissolved (W)		23-Mar-2017	
Nitrite by Kone (w)		27-Mar-2017	
pH Value	23-Mar-2017	24-Mar-2017	23-Mar-2017
Sulphide		27-Mar-2017	
Total Organic and Inorganic Carbon		24-Mar-2017	
VOC MS (W)		24-Mar-2017	



CERTIFICATE OF ANALYSIS

Validated

SDG: 170317-21
Location: Docksway Landfill Site

Client Reference:
Order Number: 700095479

Report Number: 402915
Superseded Report:

Chromatogram

Analysis: EPH (DRO) (C10-C40) Aqueous (W)

Sample No : 15195382
Sample ID : C2B

Depth : 0.00 - 0.00

EPH Range Organics (C10 - C40)

Sample Identity: 14230104-
Date Acquired : 23/03/2017 13:31:35 PM
Units : mg/l

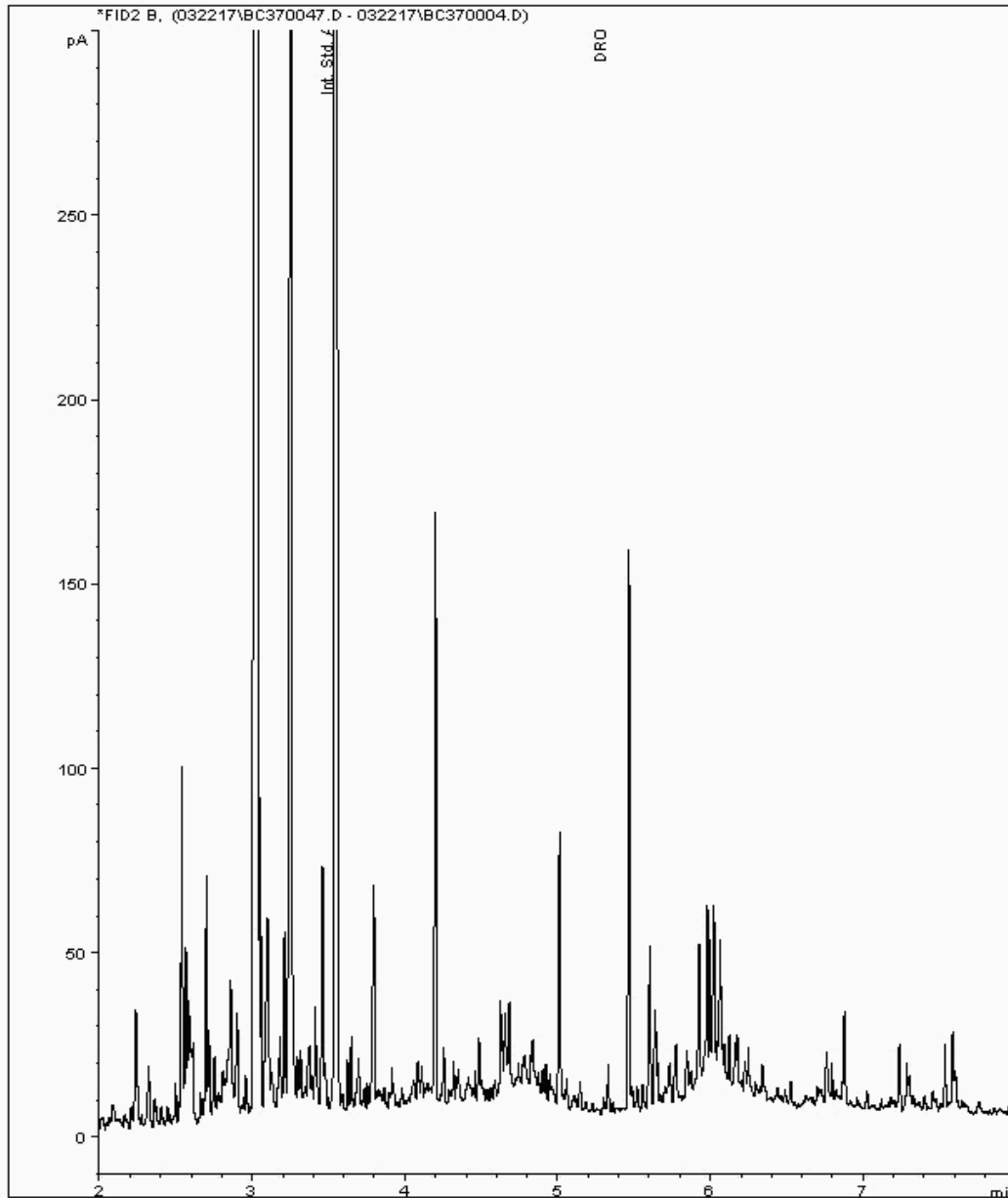



CERTIFICATE OF ANALYSIS

SDG: 170317-21 Client Reference: Report Number: 402915
 Location: Docksway Landfill Site Order Number: 700095479 Superseded Report:

Appendix

General

1. Results are expressed on a dry weight basis (dried at 35°C) for all soil analyses except for the following: NRA and CEN Leach tests, flash point LOI, pH, ammonium as NH4 by the BRE method, VOC TICs and SVOC TICs.

2. Samples will be run in duplicate upon request, but an additional charge may be incurred.

3. If sufficient sample is received a sub sample will be retained free of charge for 30 days after analysis is completed (e-mailed) for all sample types unless the sample is destroyed on testing. The prepared soil sub sample that is analysed for asbestos will be retained for a period of 6 months after the analysis date. All bulk samples will be retained for a period of 6 months after the analysis date. All samples received and not scheduled will be disposed of one month after the date of receipt unless we are instructed to the contrary. Once the initial period has expired, a storage charge will be applied for each month or part thereof until the client cancels the request for sample storage. ALS reserve the right to charge for samples received and stored but not analysed.

4. With respect to turnaround, we will always endeavour to meet client requirements wherever possible, but turnaround times cannot be absolutely guaranteed due to so many variables beyond our control.

5. We take responsibility for any test performed by sub-contractors (marked with an asterisk). We endeavour to use UKAS/MCERTS Accredited Laboratories, who either complete a quality questionnaire or are audited by ourselves. For some determinands there are no UKAS/MCERTS Accredited Laboratories, in this instance a laboratory with a known track record will be utilised.

6. When requested, the individual sub sample scheduled will be analysed in house for the presence of asbestos fibres and asbestos containing material by our documented in house method TM048 based on HSG 248 (2005), which is accredited to ISO17025. If a specific asbestos fibre type is not found this will be reported as "Not detected". If no asbestos fibre types are found all will be reported as "Not detected" and the sub sample analysed deemed to be clear of asbestos. If an asbestos fibre type is found it will be reported as detected (for each fibre type found). Testing can be carried out on asbestos positive samples, but, due to Health and Safety considerations, may be replaced by alternative tests or reported as No Determination Possible (NDP). The quantity of asbestos present is not determined unless specifically requested.

7. If no separate volatile sample is supplied by the client, or if a headspace or sediment is present in the volatile sample, the integrity of the data may be compromised. This will be flagged up as an invalid VOC on the test schedule and the result marked as deviating on the test certificate.

8. If appropriate preserved bottles are not received preservation will take place on receipt. However, the integrity of the data may be compromised.

9. NDP - No determination possible due to insufficient/unsuitable sample.

10. Metals in water are performed on a filtered sample, and therefore represent dissolved metals - total metals must be requested separately.

11. Results relate only to the items tested.

12. LoDs (Limit of Detection) for wet tests reported on a dry weight basis are not corrected for moisture content.

13. **Surrogate recoveries** - Surrogates are added to your sample to monitor recovery of the test requested. A % recovery is reported, results are not corrected for the recovery measured. Typical recoveries for organics tests are 70-130%, they are generally wider for volatiles analysis, 50-150%. Recoveries in soils are affected by organic rich or clay rich matrices. Waters can be affected by remediation fluids or high amounts of sediment. Test results are only ever reported if all of the associated quality checks pass; it is assumed that all recoveries outside of the values above are due to matrix affect.

14. **Product analyses** - Organic analyses on products can only be semi-quantitative due to the matrix effects and high dilution factors employed.

15. Phenols monohydric by HPLC include phenol, cresols (2-Methylphenol, 3-Methylphenol and 4-Methylphenol) and Xylenols (2,3 Dimethylphenol, 2,4 Dimethylphenol, 2,5 Dimethylphenol, 2,6 Dimethylphenol, 3,4 Dimethylphenol, 3,5 Dimethylphenol).

16. Total of 5 speciated phenols by HPLC includes Phenol, 2,3,5-Trimethyl Phenol, 2-Isopropylphenol, Cresols and Xylenols (as detailed in 15).

17. Stones/debris are not routinely removed. We always endeavour to take a representative sub sample from the received sample.

18. In certain circumstances the method detection limit may be elevated due to the sample being outside the calibration range. Other factors that may contribute to this include possible interferences. In both cases the sample would be diluted which would cause the method detection limit to be raised.

19. Mercury results quoted on soils will not include volatile mercury as the analysis is performed on a dried and crushed sample.

20. For the BSEN 12457-3 two batch process to allow the cumulative release to be calculated, the volume of the leachate produced is measured and filtered for all tests. We therefore cannot carry out any unfiltered analysis. The tests affected include volatiles GCFID/GCMS and all subcontracted analysis.

21. For leachate preparations other than Zero Headspace Extraction (ZHE) volatile loss may occur.

22. We are accredited to MCERTS for sand, clay and loam/topsoil, or any of these materials - whether these are derived from naturally occurring soil profiles, or from fill/made ground, as long as these materials constitute the major part of the sample. Other coarse granular material such as concrete, gravel and brick are not accredited if they comprise the major part of the sample.

23. Analysis and identification of specific compounds using GCFID is by retention time only, and we routinely calibrate and quantify for benzene, toluene, ethylbenzenes and xylenes (BTEX). For total volatiles in the C5-C12 range, the total area of the chromatogram is integrated and expressed as ug/kg or ug/l. Although this analysis is commonly used for the quantification of gasoline range organics (GRO), the system will also detect other compounds such as chlorinated solvents, and this may lead to a falsely high result with respect to hydrocarbons only. It is not possible to specifically identify these non-hydrocarbons, as standards are not routinely run for any other compounds, and for more definitive identification, volatiles by GCMS should be utilised.

24. **Tentatively Identified Compounds (TICs)** are non-target peaks in VOC and SVOC analysis. All non-target peaks detected with a concentration above the LoD are subjected to a mass spectral library search. Non-target peaks with a library search confidence of >75% are reported based on the best mass spectral library match. When a non-target peak with a library search confidence of <75% is detected it is reported as "mixed hydrocarbons". Non-target compounds identified from the scan data are semi-quantified relative to one of the deuterated internal standards, under the same chromatographic conditions as the target compounds. This result is reported as a semi-quantitative value and reported as Tentatively Identified Compounds (TICs). TICs are outside the scope of UKAS accreditation and are not moisture corrected.

Sample Deviations

1	Container with Headspace provided for volatiles analysis
2	Incorrect container received
3	Deviation from method
4	Holding time exceeded before sample received
5	Samples exceeded holding time before preservation was performed
§	Sampled on date not provided
◆	Sample holding time exceeded in laboratory
@	Sample holding time exceeded due to sampled on date
&	Sample Holding Time exceeded - Late arrival of instructions.

Asbestos

Identification of Asbestos in Bulk Materials & Soils

The results for identification of asbestos in bulk materials are obtained from supplied bulk materials which have been examined to determine the presence of asbestos fibres using ALS (Hawarden) in-house method of transmitted/polarised light microscopy and central stop dispersion staining, based on HSG 248 (2005).

The results for identification of asbestos in soils are obtained from a homogenised sub sample which has been examined to determine the presence of asbestos fibres using ALS (Hawarden) in-house method of transmitted/polarised light microscopy and central stop dispersion staining, based on HSG 248 (2005).

Asbestos Type	Common Name
Chrysotile	White Asbestos
Amosite	Brown Asbestos
Crocidolite	Blue Asbestos
Fibrous Actinolite	-
Fibrous Anthophyllite	-
Fibrous Tremolite	-

Visual Estimation Of Fibre Content

Estimation of fibre content is not permitted as part of our UKAS accredited test other than: - Trace - Where only one or two asbestos fibres were identified.

Further guidance on typical asbestos fibre content of manufactured products can be found in HSG 264.

The identification of asbestos containing materials and soils falls within our schedule of tests for which we hold UKAS accreditation, however opinions, interpretations and all other information contained in the report are outside the scope of UKAS accreditation.