

P2018/0732

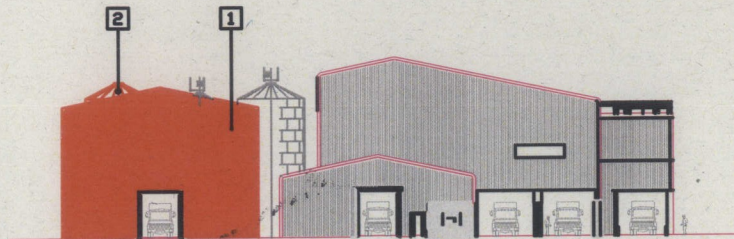

VIEW ON A

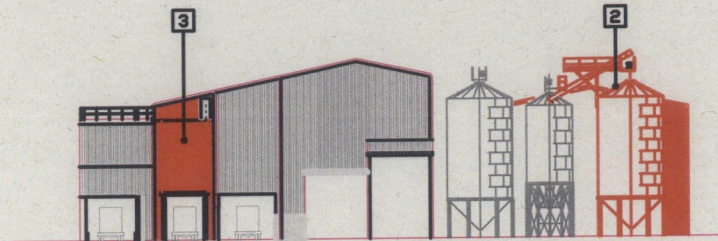

VIEW ON C

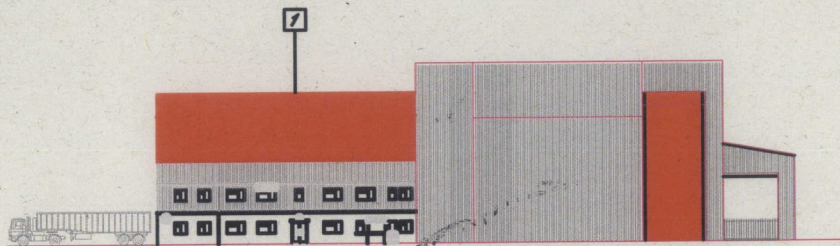

VIEW ON B

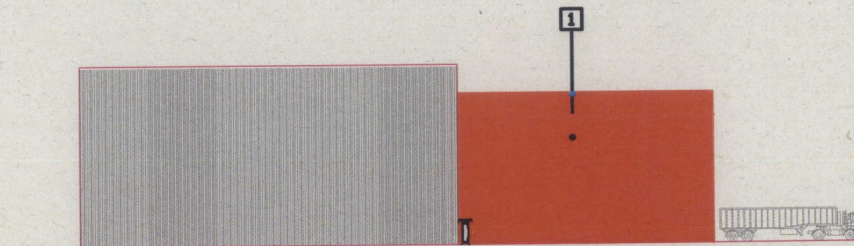

VIEW ON D

- 1 NEW TO EXISTING WAREHOUSE
- FIRST PHASE SHOWN IN RED
- 2 NEW RAW MATERIALS STORAGE SILOS
- FIRST PHASE SHOWN IN RED
NEW EXTENSION TO FINISHED
- 3 PRODUCT STORAGE / OUTLOADING
FACILITY
- FIRST PHASE SHOWN IN RED

ISSUE	DATE	DESCRIPTION	NAME
C	10/08/18	Warehouse Position Finalised	SDP
B	06/08/18	Drawing Updated	SDP
A	06/08/18	Drawing Issue	SDP

Lloyds Animal Feeds,
Western Division,
Wrexham Mill

General Arrangement of
Proposed Feed Mill Upgrade
Projects - Phase 0.5

THIS DRAWING IS THE PROPERTY
OF ALTRECH LTD. AND MUST NOT BE
COPIED OR SUBMITTED TO A
THIRD PARTY WITHOUT THE WRITTEN
CONSENT OF THE COMPANY.

THIS DRAWING IS
THE PROPERTY OF
ALTRECH LTD.

DRAWN	DATE	SCALE	ISSUE
SDP	06/08/2018	1 : 250	C
DRG. No. E218038- SHEET			
1 of 2			

ALTRECH
LIMITED
GALLAGHER ENTERPRISES CENTRE
GALLAGHER STREET, GALLAGHER
GALLAGHER, GALLAGHER
TEL: 01 226 610000
E-Mail: info@altrech.com