

# Appendix 1

Drawing 1601 No2 - Site Overview in relation to A470 trunk road

Drawing 1601 No1 - Site boundary

Drawing 1601 No 1 - Site layout

Waste acceptance / processing / storage areas

Welfare facilities

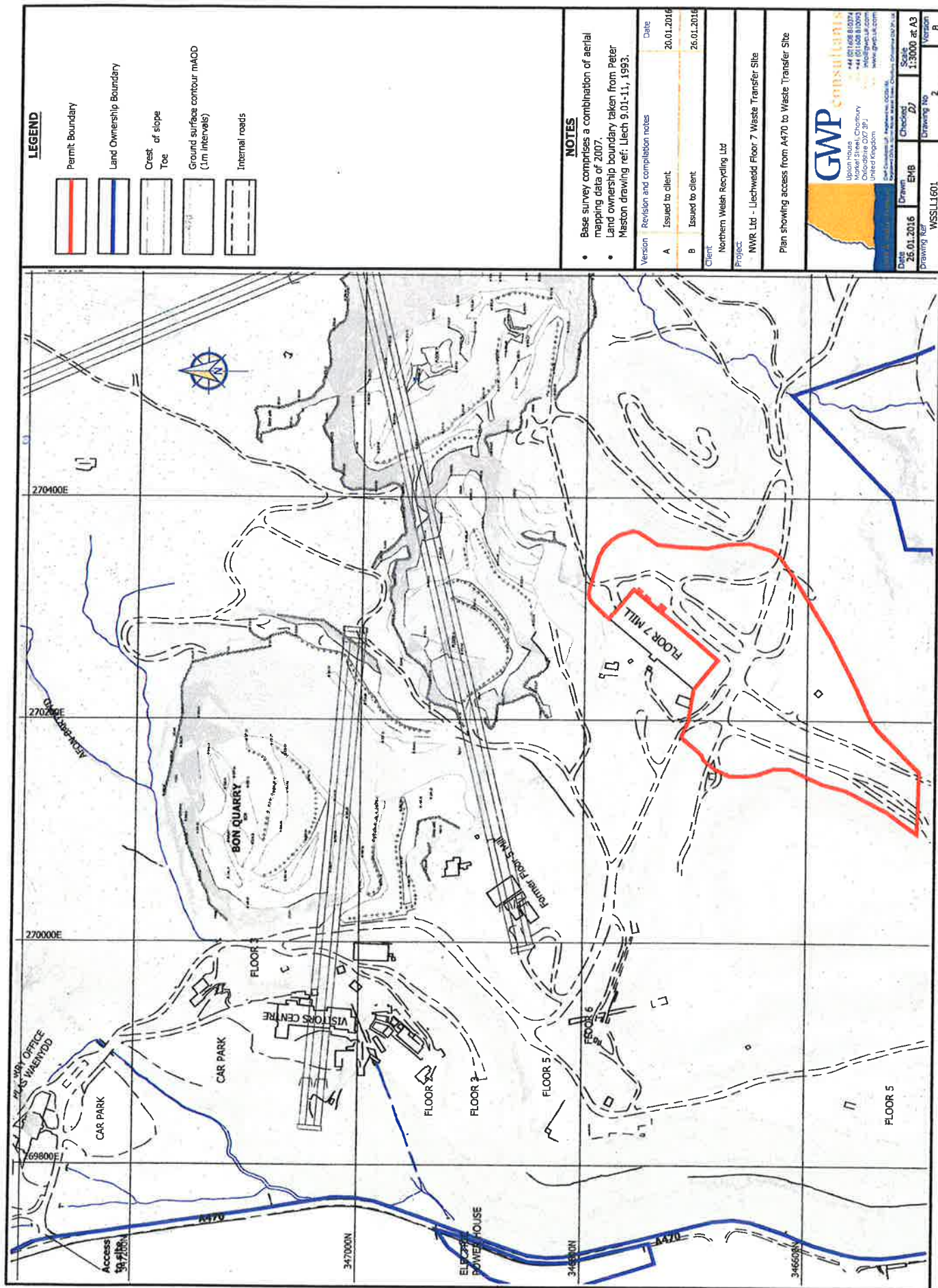

# **LEGEND**

	Permit Boundary
	Land Ownership Boundary
	Crest of slope
	Toe
	Ground surface contour mAOOD (1m intervals)
	Internal roads

## **NOTES**

- Base survey comprises a combination of aerial mapping data of 2007.
- Land ownership boundary taken from Peter Maston drawing ref: Lich 9.01-11, 1993.

Version	Revision and completion notes	Date
A	Issued to client	20.01.2016
B	Issued to client	26.01.2016
Client		
Northern Welsh Recycling Ltd		
Project		
NWR Ltd - Llechweidd Floor 7 Waste Transfer Site		
Plan showing access from A470 to Waste Transfer Site		
<p> <b>GWP CONSULTANTS</b>            Upton House            Market Street, Chorbury            Oxfordshire OX7 3P            United Kingdom            Tel: +44 (0)1493 810374            Fax: +44 (0)1493 810375            Email: info@gwp.co.uk            Website: www.gwp.co.uk         </p>		
Date	Drawn	Checked
26.01.2016	EMB	DJ
Drawing Ref	Scale	Version
WSSL1601	1:3000 at A3	B
Drawing No	2	

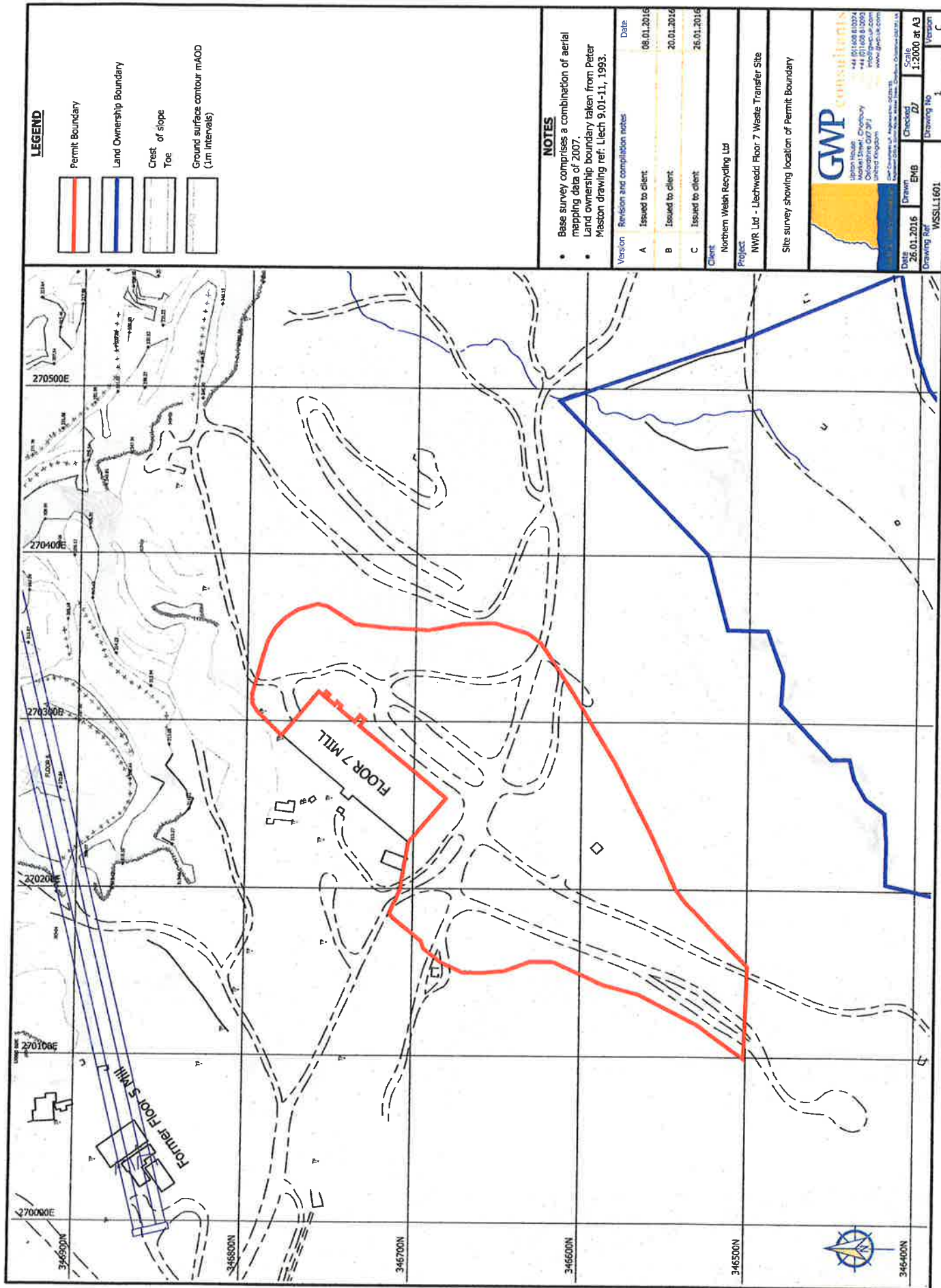

# **LEGEND**

	Permit Boundary
	Land Ownership Boundary
	Crest of slope
	Toe
	Ground surface contour mAOD (1m intervals)

## **NOTES**

- Base survey comprises a combination of aerial mapping data of 2007.
- Land ownership boundary taken from Peter Maston drawing ref: Liech 9.01-11, 1993.

Version	Revision and compilation notes	Date
A	Issued to client	08.01.2016
B	Issued to client	20.01.2016
C	Issued to client	26.01.2016

Client  
Northern Welsh Recycling Ltd

Project  
NWR Ltd - Llechwedd Floor 7 Waste Transfer Site

Site survey showing location of Permit Boundary

**GWP consultants**  
 Llysofa  
 Market Street, Chesham  
 Oxfordshire OX7 3PQ  
 United Kingdom  
 Tel: +44 (0)1494 610074  
 Fax: +44 (0)1494 610075  
 Email: info@gwp.co.uk  
 Website: www.gwp.co.uk

Date	26.01.2016	Drawn	EMB	Checked	DJ	Scale	1:2000 at A3	Version	C
Drawing Ref	WSSL1601	Drawing No	1						



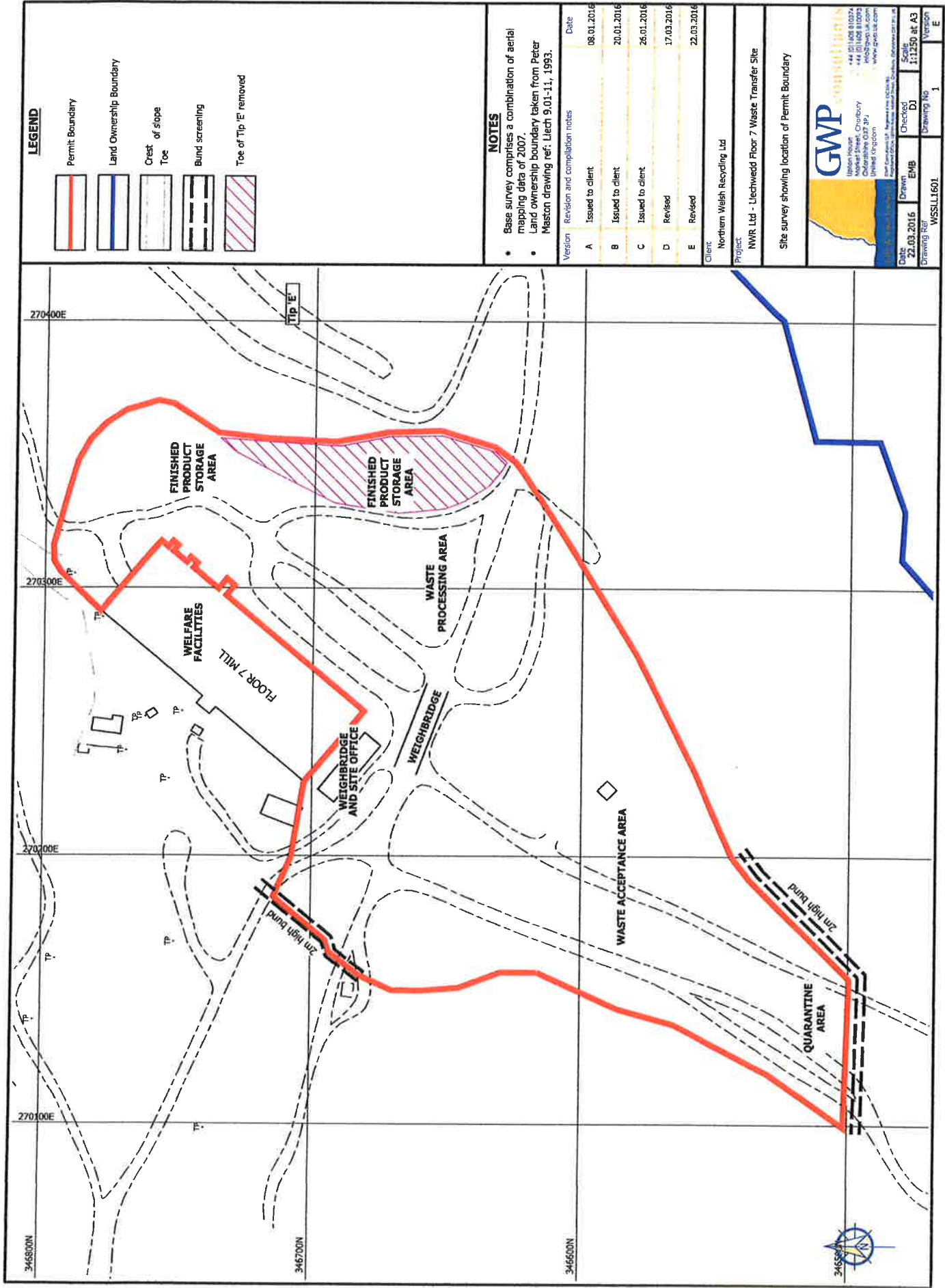

**LEGEND**

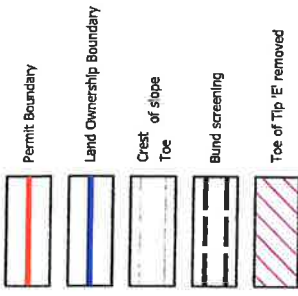

**NOTES**

- Base survey comprises a combination of aerial mapping data of 2007.
- Land ownership boundary taken from Peter Maston drawing ref: Liech 9.01-11, 1993.

Version	Revision and compilation notes	Date
A	Issued to client	08.01.2016
B	Issued to client	20.01.2016
C	Issued to client	26.01.2016
D	Revised	17.03.2016
E	Revised	22.03.2016

Client	Northern Welsh Recycling Ltd
Project	NWR Ltd - Liechweidd Floor 7 Waste Transfer Site
Site survey showing location of Permit Boundary	

**GWP CONSULTANTS**  
Geotechnical & Environmental  
144 Old Street, Chesham, Bucks HP8 4JL  
Tel: 0494 510000, 01494 510074  
Fax: 0494 510075  
www.gwp.co.uk

Scale: 1:1250 at A3  
Checked: DJ  
Drawn: EMB  
Drawing No: WSSL1601  
Version: 1