

Water Resources Act 1991
as amended by the Environment Act 1995
Consent to Discharge
Certificate of Holder



**ENVIRONMENT
AGENCY**

Part A

To: ASSOCIATED BRITISH PORTS
PORT MANAGER
ALEXANDRA DOCK

NEWPORT NP9 2UW

The **Environment Agency** ("the Agency") hereby confirm that the above named person is a/the registered holder of consent AN0033339

Nature of Discharge(s); SEWAGE EFF/CRUDE EFF/CONTINUOUS
at
PREMISES AT NEWPORT DOCKS

Note: This certificate should be kept with the consent document for future reference. If you transfer responsibility for the discharge to somebody else you must pass the consent to them and tell the Agency within 21 days. **Responsibility for the consent cannot be disclaimed by the holder but the registration of holder may be transferred to a successor.** To do this please complete the form below, then tear it off and return it to the address shown. If you fail to transfer the consent, even though you are no longer on the site, you may still be liable for prosecution for pollution. If you transfer the consent but do not tell us, you will be committing an offence. In case of any queries please contact your local Environment Agency office.

Part B Please complete in block capitals or type.

To:

Water Resources Act 1991: Notice of transfer of consent to discharge

Consent: Name:
Address:

I/We* hereby serve notice on the Agency that I/we* am/are* no longer a/the* Holder of the above consent which will be/was* transferred to: * delete as appropriate

Name(s) of new holder(s):
Address:

Post Code:

Date of Transfer to new Holder(s);

Signed:..... Dated:.....

Name (block capitals):..... Position:.....



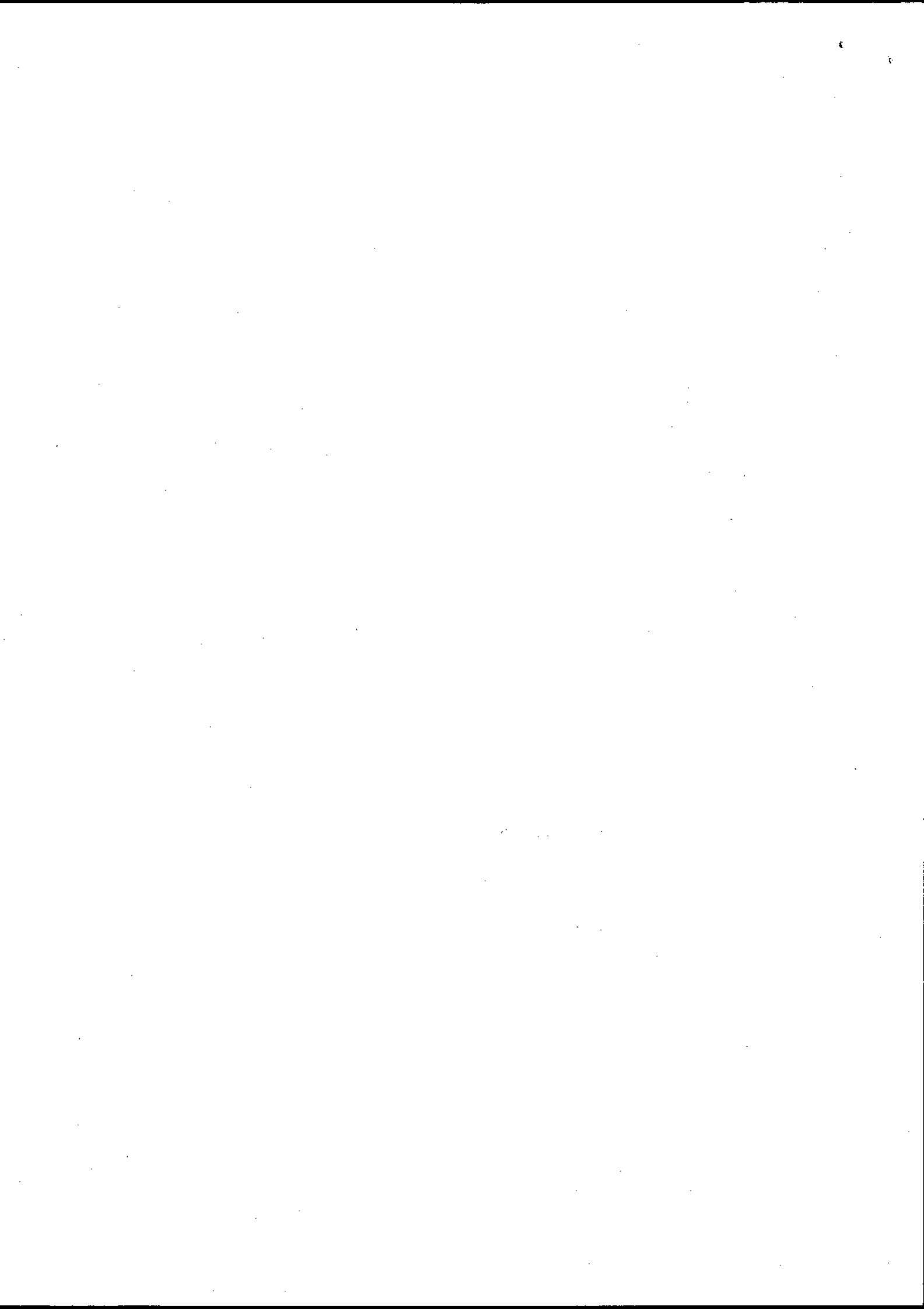

NOTICE TO THE ENVIRONMENT AGENCY*

Environment Act 1995, Schedule 23, para 21(2)(b)(ii)



*The notes below may help in completing this notice.

WITH RESPECT TO THE FOLLOWING CONSENT [as given by the National Rivers Authority (or its predecessors)] WHICH WAS IN FORCE ON 31st MARCH 1996,

Name on former NRA Register on 31/3/96

CONSENTS AS ON ATTACHED SIGNED AND DATED LIST

Consent Number Date consent was given
or last reviewed

for the making of a discharge/several discharges of

at Discharge Site Address

I HEREBY GIVE NOTICE TO THE ENVIRONMENT AGENCY THAT I AM THE PERSON MAKING THE DISCHARGE(S) REFERRED TO ABOVE AND THAT I PROPOSE TO RELY ON this consent / the consents as on the attached signed and dated list** *Delete as appropriate*
AFTER 1st OCTOBER 1996 AND WISH TO BE REGISTERED AS THE CONSENT HOLDER.

Name of Consent Holder ('the Discharger') ASSOCIATED BRITISH PORTS

<If you are a body corporate please complete with the registered name/address of the body corporate - see note 2 below>

Address ALEXANDRA DOCK, NEWPORT

SOUTH WALES Post Code NPO 20W

SIGNED [Signature] DATED 5/9/96

<job title> PORT MANAGER

<being the person with the delegated authority to sign of behalf of a body corporate - see note 2 below>

NOTES TO HELP YOU TO COMPLETE THIS NOTICE

1. If you are attaching a list of consents (as prepared by us from the NRA Register as on 31/3/96) then please overwrite the top section of this notice with the words 'Consents as on attached signed and dated list'. You should thoroughly check this list and modify and initial where necessary before signing and dating each page of the list and attaching to this completed notice. You may of course use your own list of consents you propose to rely on provided that the information above is included in full and each page is signed and dated.
2. In addition to an individual, a 'person' in legal terms may refer to a 'body corporate' (e.g. public limited company ('plc'), limited company, local authority etc.). In these cases the body corporate will be registered as the consent holder. The person signing on behalf of the body corporate will be the person who has the power to do so (usually the Company Secretary for a plc or limited company, the Chief Executive for a local authority etc). The legal validity of the signatory is the responsibility of the body corporate. If you are signing with the delegated authority of the body corporate, please indicate your job title.
3. Legal advice may be advisable for some situations (e.g. grant maintained schools outside of local authority control).
4. If you are a partnership or registered charity then up to 4 partners/trustees should individually complete this notice. These partners/trustees will then be registered as joint consent holders.
5. If you share the making of the discharge(s) with another person(s) then you should all complete the notice and be registered as joint consent holders. (e.g. householders individually and severally discharging via a common private sewage treatment works).
6. If in doubt, it may help to consider the 'person' as the person, either individually or severally, who would apply for the consent if an application were in future to be made to the Environment Agency. Under the amended legislation, ONLY the registered consent holder may in future apply to the Agency for a variation of the consent.

NOTE: The responsibility for this notice rests entirely with you and the Agency cannot be held responsible in any way for mistakes made as a result of the notes above (or otherwise) which are given in good faith.

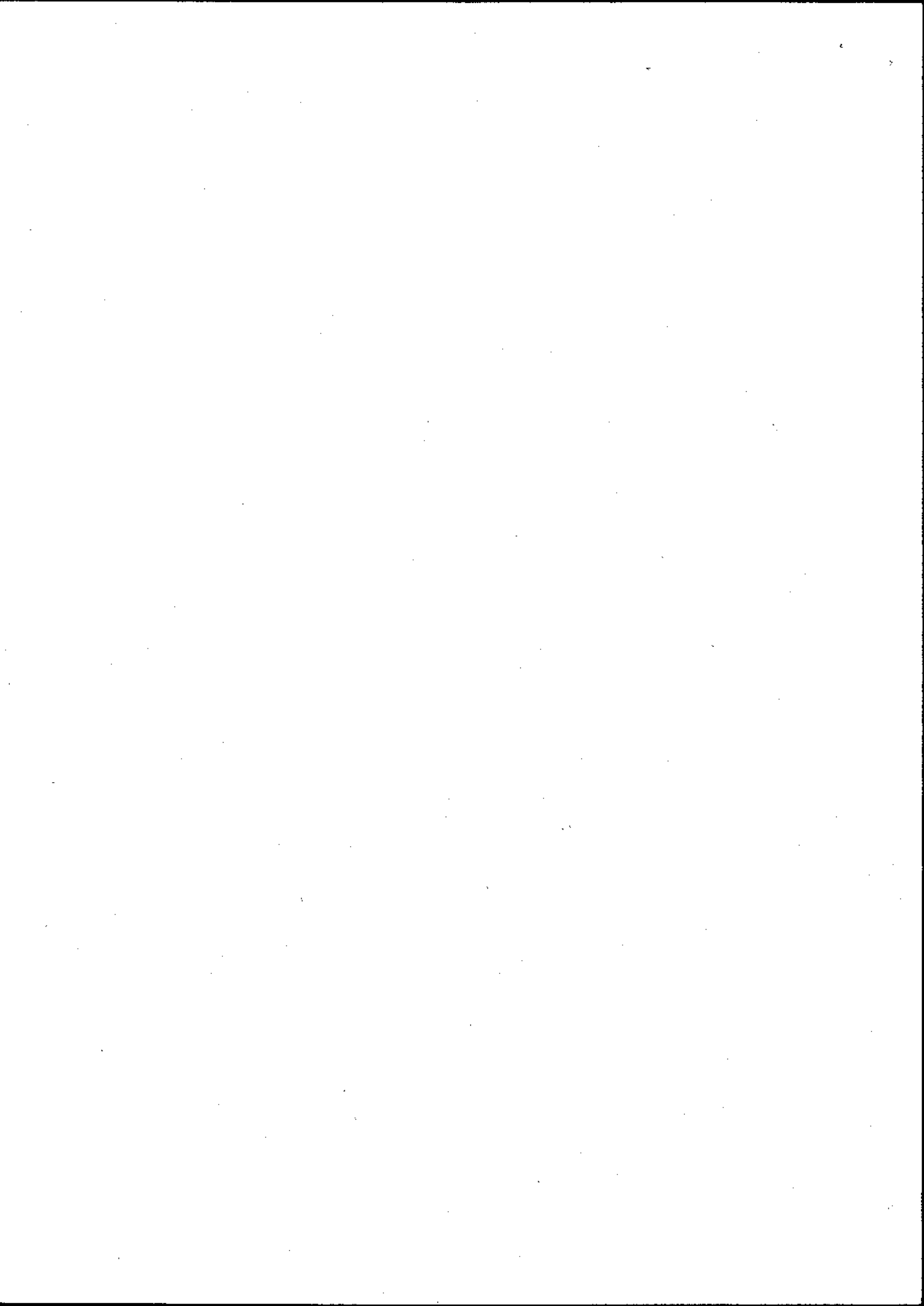

7



ASIANTAETH YR
AMGYLCHEDD
ENVIRONMENT
AGENCY

Consent Number	Effluent Type	Discharge Site	Date Consent Given or Last Reviewed	FOR OFFICE USE ONLY	Chargeable? (Y/N)
AN0033334	CRUDE SEWAGE EFFLUENT	PREMISES AT NEWPORT DOCKS	03-NOV-92	Y	Y
					REVOKE
AN0033335	CRUDE SEWAGE EFFLUENT	PREMISES AT NEWPORT DOCKS	03-NOV-92	Y	Y
AN0033336	CRUDE SEWAGE EFFLUENT	PREMISES AT NEWPORT DOCKS	03-NOV-92	Y	Y
AN0033337	CRUDE SEWAGE EFFLUENT	PREMISES AT NEWPORT DOCKS	03-NOV-92	Y	Y
AN0033338	CRUDE SEWAGE EFFLUENT	PREMISES AT NEWPORT DOCKS	03-NOV-92	Y	Y
AN0033339	CRUDE SEWAGE EFFLUENT	PREMISES AT NEWPORT DOCKS	03-NOV-92	Y	Y
AN0033343	TREATED SEWAGE EFFLUENT	PREMISES AT NEWPORT DOCKS	03-NOV-92	Y	Y
AN0033344	TREATED SEWAGE EFFLUENT	PREMISES AT NEWPORT DOCKS	03-NOV-92	Y	Y
					TRANSFER TO MLM (MEYER)
AN0033353	CRUDE SEWAGE EFFLUENT	PREMISES AT NEWPORT DOCKS	03-NOV-92	Y	Y
					REVOKE
AN0033354	CRUDE SEWAGE EFFLUENT	PREMISES AT NEWPORT DOCKS	03-NOV-92	Y	Y
					TRANSFER TO MARINE SHIPPING SERVICES
AN0033355	TREATED SEWAGE EFFLUENT CRUDE SEWAGE EFFLUENT	PREMISES AT NEWPORT DOCKS	03-NOV-92	Y	Y
AN0033356	TREATED SEWAGE EFFLUENT	PREMISES AT NEPORT DOCKS	03-NOV-92	Y	Y

Signed: [Signature]

Date: 5/9/96



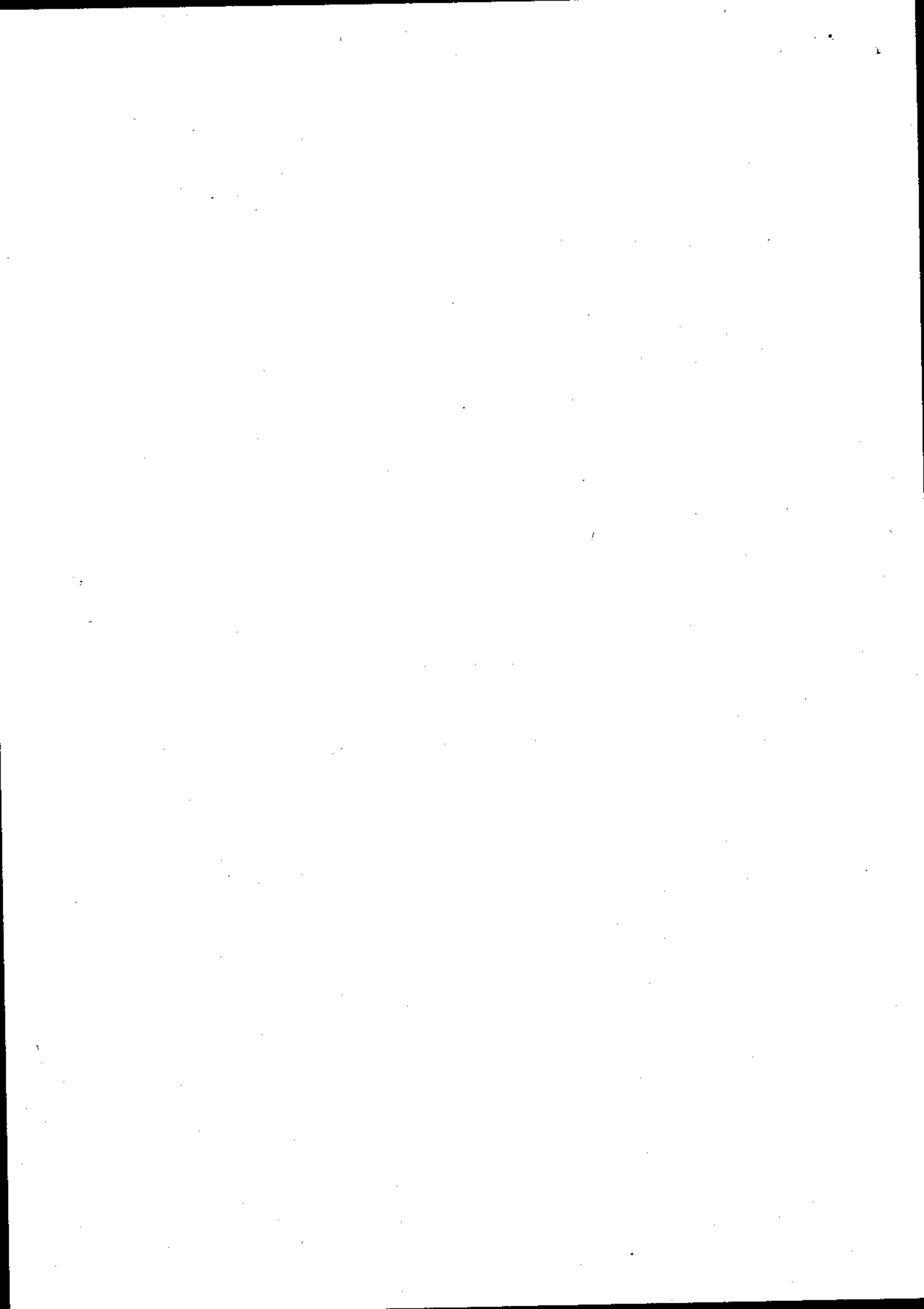

Please Return this form to:

Consents Officer.
N.R.A. Welsh Region,
FREEPOST
Rivers House,
St.Mellons Business Park,
St.Mellons,
Cardiff,
Glamorgan
CF3 7ZZ.

For office use only:

Reference No.:
AN0033339
Reply Received:
11/2/91
Action:
A 19/2/91 CW
27/2/91

Our records contain the following consent details :

Name and Address Of Owner:

Please Indicate Changes:

Associated British Ports
150 Holborn,
London Ecln 2lr

Consent No.: AN0033339 Operative Date : 10TH SEPTEMBER 1987

Is this discharge still in operation ? YES NO []

If NO, do you wish this consent to be revoked ? YES [] NO []

If you wish this consent to be revoked, please sign here :
This discharge is not in operation. I wish this consent to be revoked.

Signed : _____ Date : _____

If you do not wish this consent to be revoked, please verify the details which follow and supply further details if known.

Address of premises
Location of discharge :

Please Indicate Changes:

Newport Docks

Crude Sewage

Outlet National Grid Reference : ST 32100 84600 _____

Population Served : 2

Is discharge periodic or continuous? Periodic Continuous []

Discharge Consent Conditions :

Condition Name

Limit Unit

Ind

Other Details.

Note: If the discharge has changed in composition or volume since the consent was issued, then please indicate the changes above.

If you wish future bills to be sent to a name and address other than that shown at the top of the previous page then please complete the details here.

Port Manager
Associated British Ports,
Alexandra Dock,
NEWPORT,
Gwent. NP9 2UW

Please give a contact name and telephone number here.

M.E. Pugh
0633 244411

Signed :

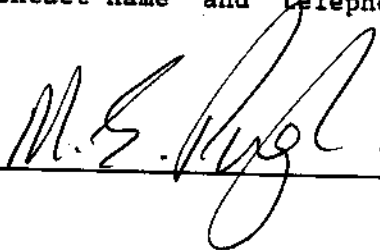

Date: 22nd January 1991

