

Water Resources Act 1991
as amended by the Environment Act 1995
Consent to Discharge
Certificate of Holder



**ENVIRONMENT
AGENCY**

29 April 1997

Part A

To: ASSOCIATED BRITISH PORTS
PORT ENGINEER
HARBOUR OFFICE,
LOCKHEAD KINGS DOCK
SWANSEA SA1 1QR

PLEASE ASK
TO SEE PLANS

The Environment Agency ("the Agency") hereby confirm that the above named person is a/the registered holder of consent BP0126601

Nature of Discharge(s); SEWAGE EFF/TREATED EFF/CONTINUOUS
at

HARBOUR OFFICE, LOCKHEAD, KINGS DOCK, SWANSEA

Note: This certificate should be kept with the consent document for future reference. If you transfer responsibility for the discharge to somebody else you must pass the consent to them and tell the Agency within 21 days. **Responsibility for the consent cannot be disclaimed by the holder but the registration of holder may be transferred to a successor.** To do this please complete the form below, then tear it off and return it to the address shown. If you fail to transfer the consent, even though you are no longer on the site, you may still be liable for prosecution for pollution. If you transfer the consent but do not tell us, you will be committing an offence. In case of any queries please contact your local Environment Agency office.

Part B Please complete in block capitals or type.

To:

Water Resources Act 1991: Notice of transfer of consent to discharge

Consent: BP0126601

Name: ASSOCIATED BRITISH PORTS

Address:

PORT ENGINEER

HARBOUR OFFICE

LOCKHEAD KINGS DOCK

SWANSEA SA1 1QR

I/We* hereby serve notice on the Agency that I/we* am/are* no longer a/the* Holder of the above consent which will be/was* transferred to:

* delete as appropriate

Name(s) of new holder(s):

Address:

Post Code:

Date of Transfer to new Holder(s):

Signed: Dated:

Name (block capitals): Position:



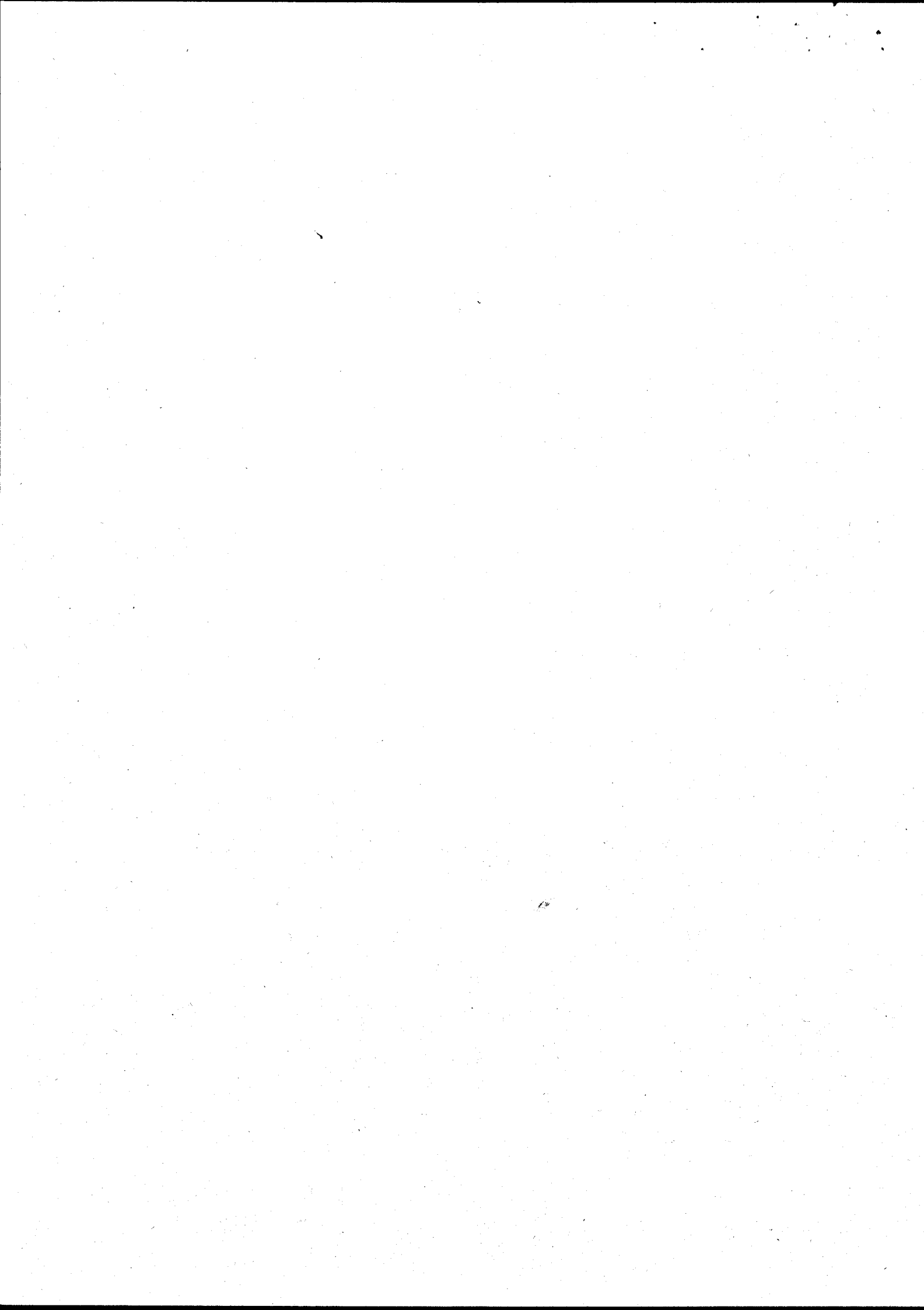

Winton

MEMORANDUM.

TO: ✓ M.S.Winton, Licensing Officer.
✓ R.Phillips, Data Officer.
Resource & Planning Section.

✓ MSW 22/6/89

APD/DGH

APPLICATION FOR CONSENT TO DISCHARGE - REF BP. BP 0126601

I enclose copy of the above application and appropriate computer input document/s.

Please advise me of any licensed abstraction in the vicinity that could be affected by this discharge.

NONE

GRID REFERENCE

TYPE OF ABSTRACTION

.....
.....
.....
.....
.....

.....
.....
.....
.....
.....

The hydrological reference and grid reference (where applicable) must be inserted on the computer document.

Please complete and return to me by *16/06/89*

SCIENTIFIC LIAISON OFFICER.

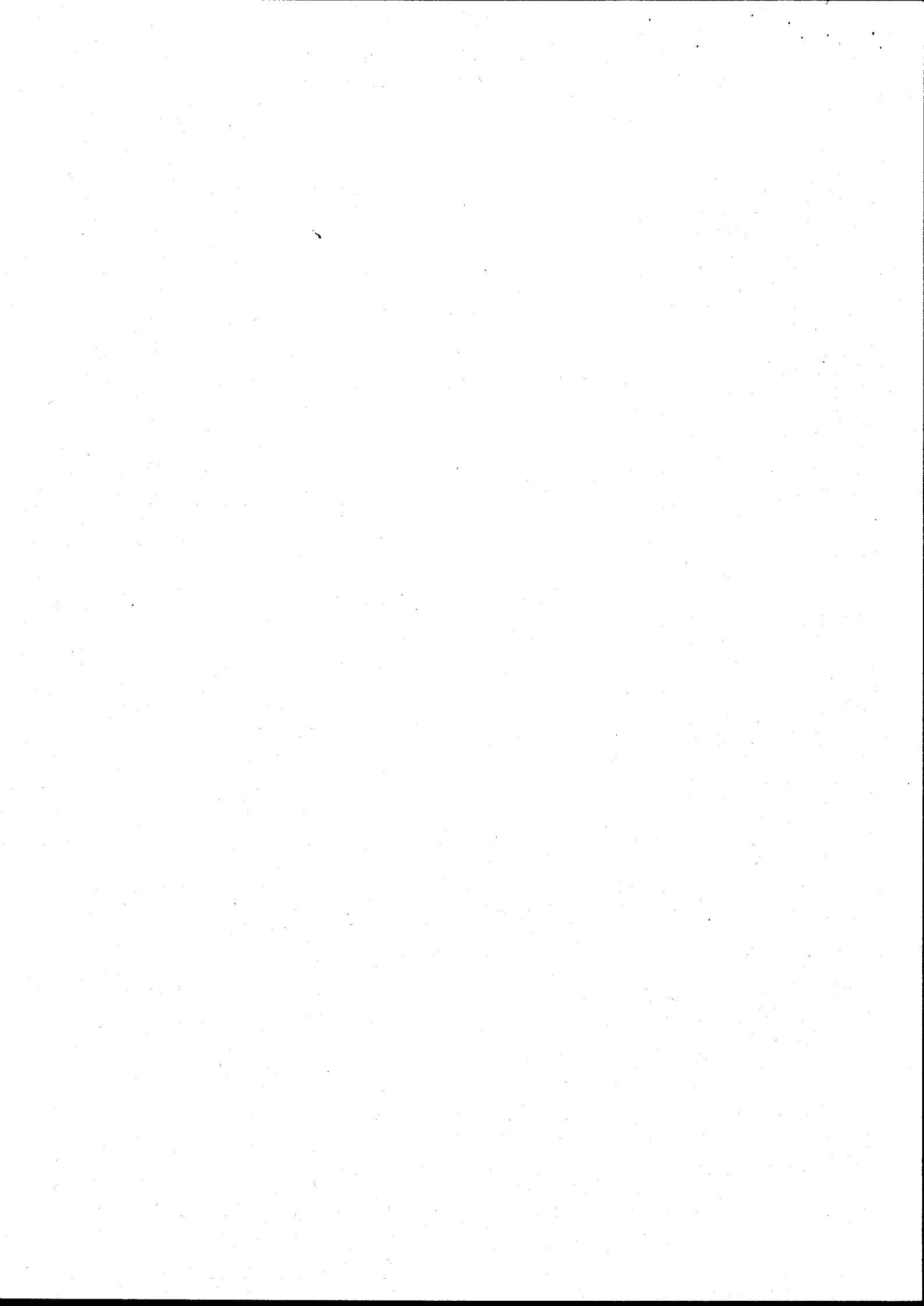

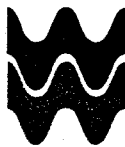

DŴR CYMRU
WELSH WATER

Waldondale Developments Ltd.,
63 Walter Road,
Swansea,
West Glamorgan.

DATE: 14 June 1989

ENQUIRIES:

D. Bezzina

OUR REF:

2/EQ/DB/DGH

YOUR REF:

Dear Sir/Madam

CONSENT TO DISCHARGE OF EFFLUENT.

I enclose the Authority's Consent to Discharge of Effluent, Reg No BP 0126601
for your attention.

This consent does not exempt you from the provisions of the Pollution Control (Discharge) Regulations 1985,
which should be obtained from the relevant authority prior to commencing
any site works.

Yours faithfully

D.R. Thomas
Divisional Scientist

Recorded Delivery No: D 894044



REGIONAL RIVERS DIVISION
REGIONAL MANAGER: JOHN STONER
HAWTHORN RISE HAVERFORDWEST DYFED SA61 1AA
TEL: HAVERFORDWEST (0437) 764581 TELEFAX: (0437) 764562
CHAIRMAN: JOHN ELFED JONES CBE DL
MANAGING DIRECTOR: DAVID JEFFREY

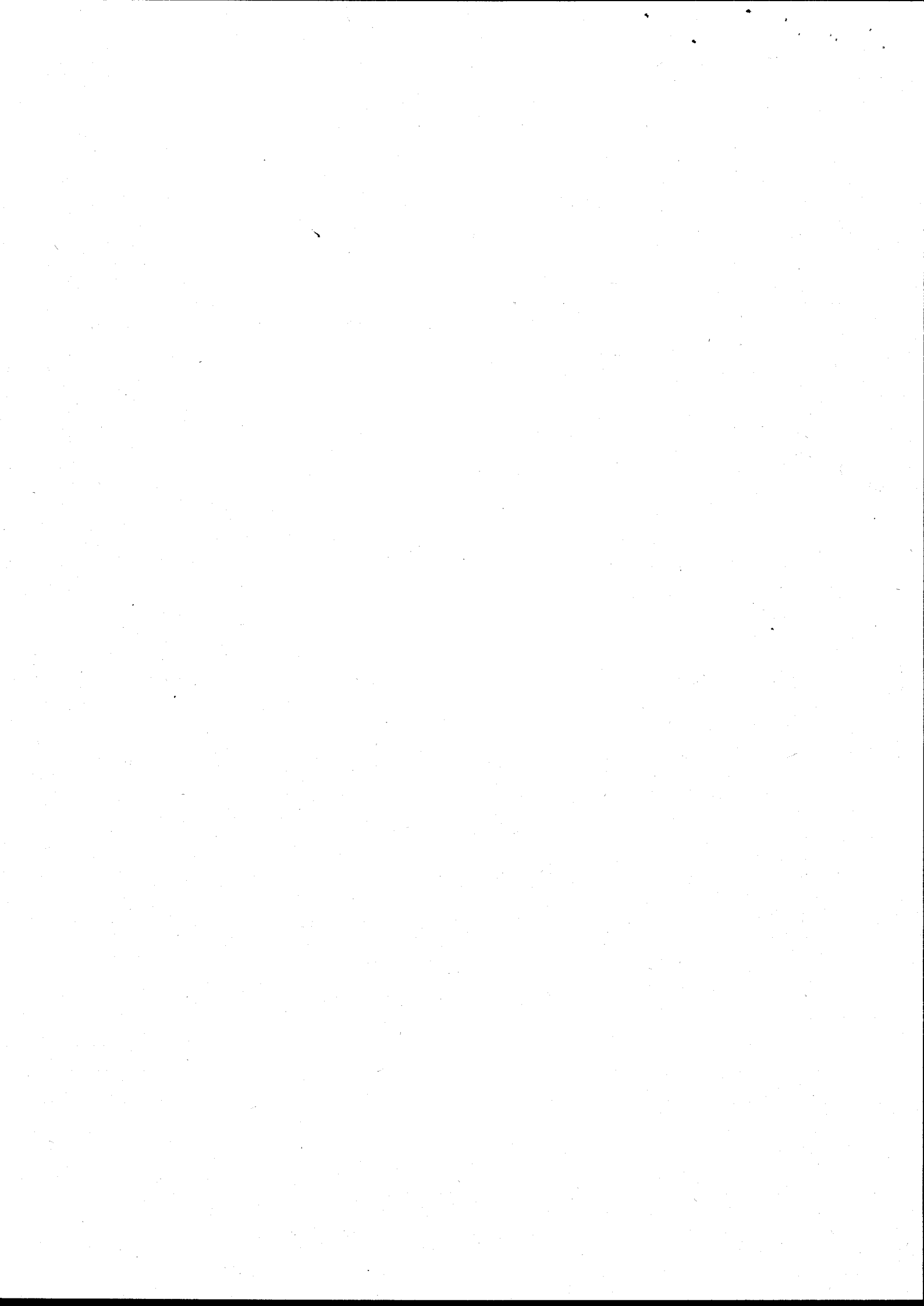

WATER ACT 1973
CONTROL OF POLLUTION ACT 1974

WELSH WATER AUTHORITY

Under Section 34 of the Control of Pollution Act 1974 and all other enabling powers the Welsh Water Authority hereby gives this

CONSENT

To : Waldondale Developments Ltd
 Of : 63 Walter Road, Swansea, West Glamorgan.
 For : A discharge of Sewage Effluent.
 To : River Tawe.
 From: Proposed associated British Ports Building, Roberts Road, Swansea.

CONDITIONS OF CONSENT

1. The discharge shall consist only of: Sewage Effluent.
2. The discharge shall be made in the manner and at the place specified as follows:
 Discharged via : 12" diameter pipe (surface water and foul sewer).
 Discharging to : River Tawe.
 At OS Grid Ref : SS 667 921
 As shown marked : Outfall "D" On attached Plan No: BP0126601
3. Adequate facilities shall be provided for the taking of samples of this sewage discharge at: Manhole No. 22 marked "Sampling Point" on Plan No. BP 0126601.

4. The ~~quantity and~~ quality of the discharge shall not exceed the following values:

<u>Determinand</u>	<u>Value</u>	<u>Unit</u>
Biochemical Oxygen Demand (+ A.T.U.) over 5 days at 20°C.	20	mg/l
Suspended solids dried at 105°C	30	mg/l
pH	6.0 - 8.5	
Flow	350	gallons/day

This Consent is given on: 6 June 1989 on behalf of the Authority
 by: *[Signature]* Divisional Scientist

During the period ending with the: 5 June 1991 the terms of this Consent
 will not be altered without the written agreement of the person making this discharge

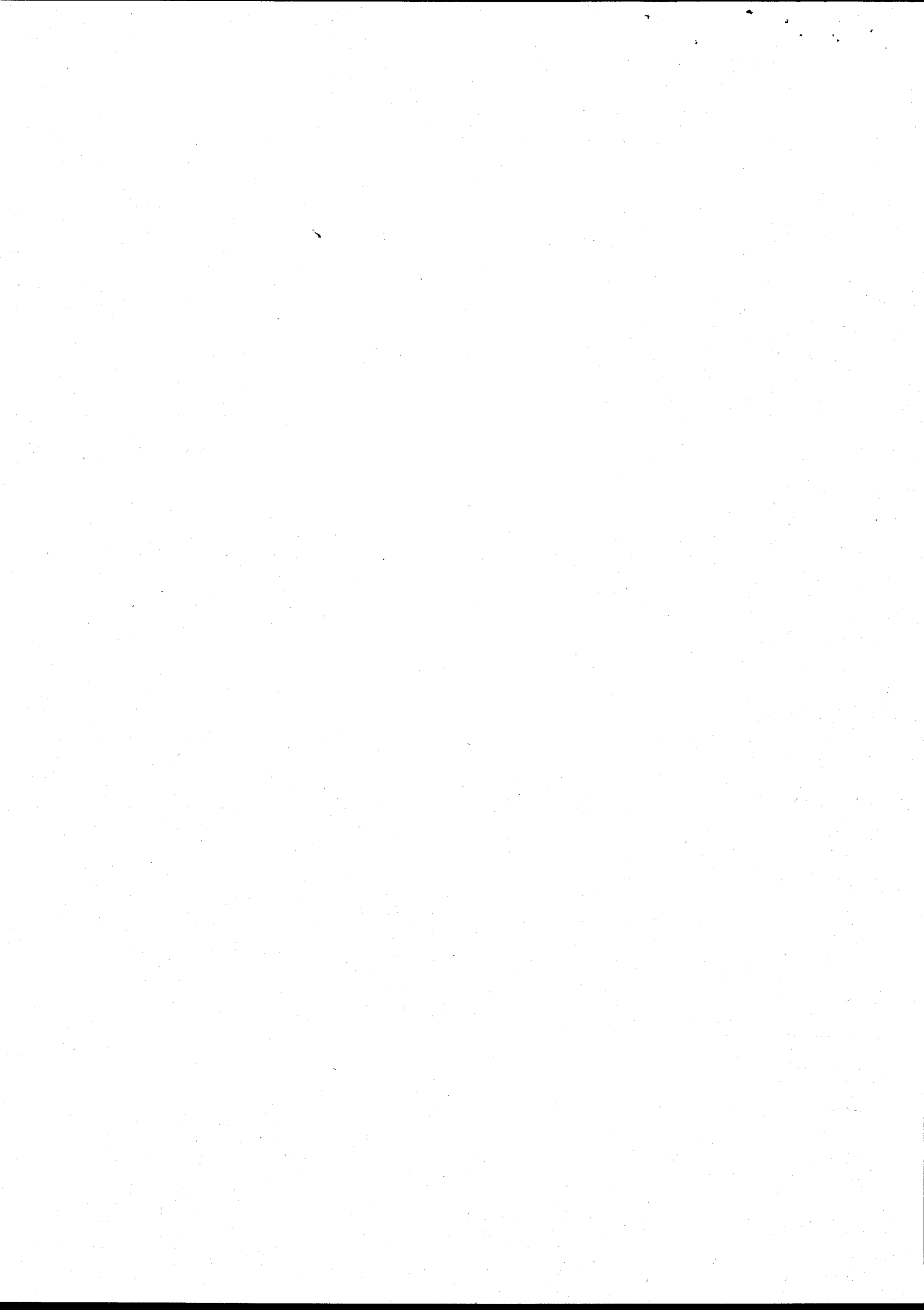

6 JUN 1989

Sheet
of

WATER ACT 1973
CONTROL OF POLLUTION ACT 1974

WELSH WATER AUTHORITY

Under Section 34 of the Control of Pollution Act 1974 and all other enabling powers the Welsh Water Authority hereby gives this

CONSENT

To : NARBOWDALE DEVELOPMENTS LTD
 Of : 63 WALTER ROAD, SWANSEA WEST GAMBORGAN
 For : A discharge of SEWAGE EFFLUENT
 To : RIVER TAWE
 From : PROPOSED ASSOCIATED BRITISH PORTS BUILDING, ROBERTS ROAD, SWANSEA

CONDITIONS OF CONSENT

1. The discharge shall consist only of : SEWAGE EFFLUENT
2. The discharge shall be made in the manner and at the place specified as follows :
 Discharged via : 12" diameter pipe (surface water and foul sewer)
 Discharging to : RIVER TAWE
 At OS Grid Ref : SS 667 921
 As shown marked : OUTFALL "D" On attached Plan No: BP ?
3. Adequate facilities shall be provided for the taking of samples of this ^{sewage} discharge at : MANHOLE No 22 MARKING "SAMPLE POINT" ON PLAN No. BP ?
4. The ~~quantity~~ and quality of the discharge shall not exceed the following values :

<u>Determinand</u>	<u>Value</u>	<u>Unit</u>
<u>BIOCHEMICAL OXYGEN DEMAND</u> <u>(+ A.T.U.) OVER 5 DAYS AT 20°C</u>	<u>20</u>	<u>mg/l</u>
<u>SUSPENDED SOLIDS (S.S.) AT 105°C</u>	<u>30</u>	<u>mg/l</u>
<u>pH</u>	<u>6.0 - 8.5</u>	
<u>Flow.</u>	<u>350</u>	<u>gallons/day.</u>

This Consent is given on: 6 June 1989 on behalf of the Authority
 by: D. Danchay

During the period ending with the : _____ the terms of this Consent
 will not be altered without the written agreement of the person making this discharge

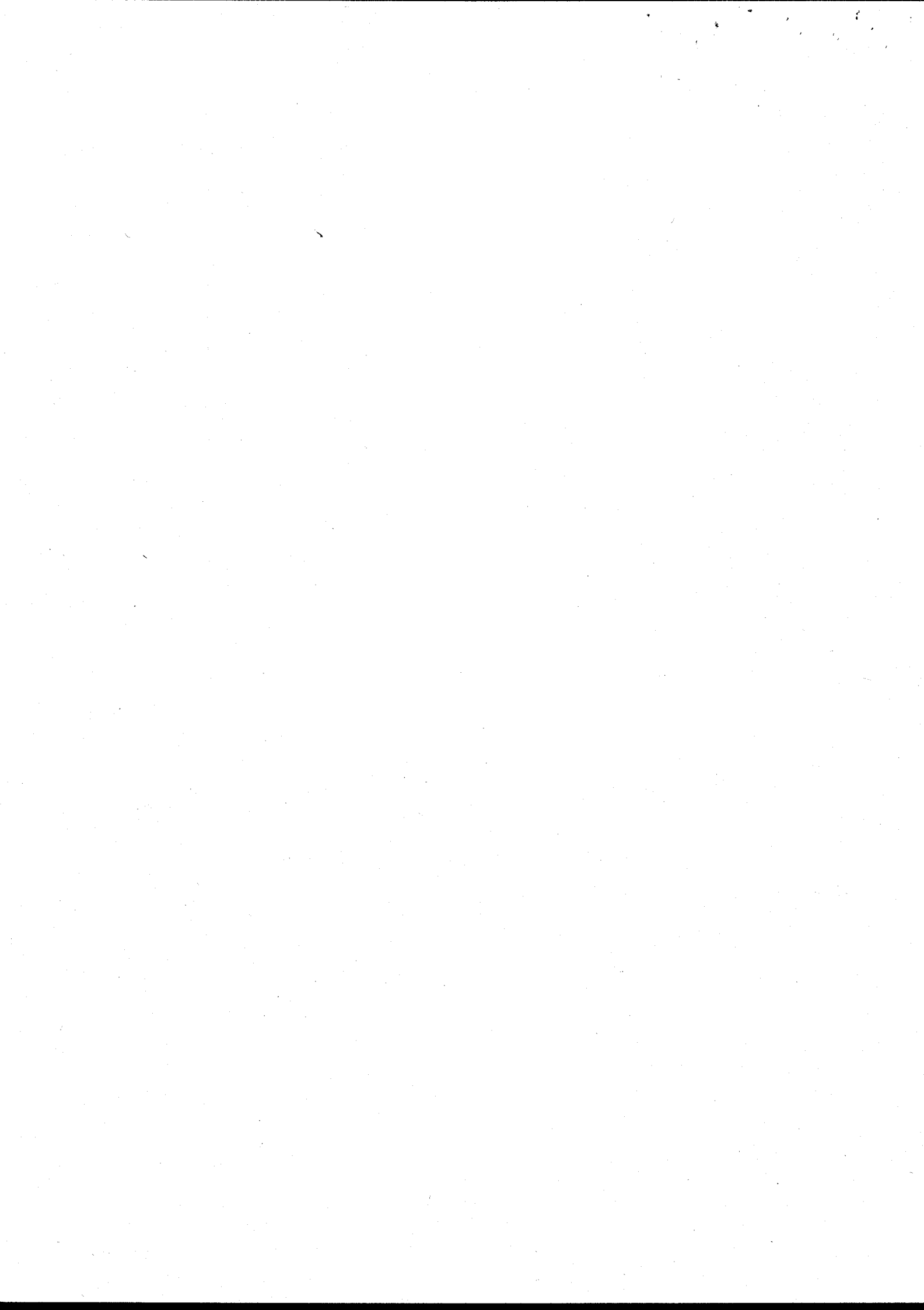

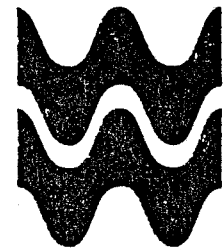

CONTROL OF POLLUTION ACT, 1974
PART II POLLUTION OF WATER
SECTION 34 APPLICATION FOR CONSENT

consented

TO:
Divisional Scientist
Regional Rivers
Welsh Water Authority
Hawthorn Rise
HAVERFORDWEST
Dyfed
SA61 2BH

OFFICE USE:
Application No. BP 01266 01
Date received _____
Date accepted as being
in "suitable form" _____

I/We hereby apply for consent under the provisions of the Control of Pollution Act, 1974 to make a discharge of effluent as described in this application and on the attached plans. I/We will bear the costs of any advertisement. (See note A2 for guidance)

Signed *J. M. Lewis* Date 5/5/89
Authorised on behalf of Waldondale Developments Ltd
644803 or 0860517917

PLEASE REFER TO NOTES WHEN COMPLETING THE APPLICATION, ANY QUERIES SHOULD BE MADE TO THE ABOVE ADDRESS.

NATURE OF THE DISCHARGE(S)

Please tick the appropriate box

<p>Surface water <input checked="" type="checkbox"/> Answer sections A, C</p>	<p>Trade effluent <input type="checkbox"/> Answer sections A, B, E</p>				
<p>Sewage effluent <input checked="" type="checkbox"/></p> <table style="width: 100%;"><tr><td style="width: 50%;">Drainage from 1 to 4 dwelling houses only <input type="checkbox"/></td><td style="width: 50%;">Answer sections A, D</td></tr><tr><td style="width: 50%;">All other applications for sewage effluent <input checked="" type="checkbox"/></td><td style="width: 50%;">Answer sections A, B, D</td></tr></table>		Drainage from 1 to 4 dwelling houses only <input type="checkbox"/>	Answer sections A, D	All other applications for sewage effluent <input checked="" type="checkbox"/>	Answer sections A, B, D
Drainage from 1 to 4 dwelling houses only <input type="checkbox"/>	Answer sections A, D				
All other applications for sewage effluent <input checked="" type="checkbox"/>	Answer sections A, B, D				

For combined discharges answer all relevant sections.

A1	<p>APPLICANT</p> <p>(a) Full name (ie of the principal, not an agent) Postal address (if a limited company the registered office)</p> <p>Telephone number</p> <p>(b) Agent (if any) Full name Postal address</p> <p>Telephone number</p>	<p>(a) WALDOUDDALE DEVELOPMENTS LTD 63 WALTER RD SWANSEA</p>
A2	<p>EXEMPTION FROM PUBLICITY</p> <p>Have you made application for a certificate of exemption from publicity?</p> <p>No <input checked="" type="checkbox"/> Yes <input type="checkbox"/> (Provide further details as appropriate)</p> <p>If a certificate has been obtained then a copy should be submitted with this application.</p>	
A3	<p>TEMPORARY CONSENT</p> <p>If the consent is only required for a limited period state dates:</p>	
A4	<p>LOCATION</p> <p>(a) Address or location or other sufficient description of land or premises to identify the place at which it is proposed to make the discharge(s)</p> <p>(b) National Grid Reference of the point(s) of discharge(s)</p>	<p>(a) Roberts Road Swansea. Adjacent to Ferry terminal</p> <p>(b) see your letter SS667 921 OPS/RT/366/89.</p> <p>The application should be accompanied by a site plan of an appropriate scale showing the location of point(s) of discharge(s)</p>

A5	<p>OUTLET</p> <p>(a) Does proposal involve use of Existing outlet unaltered <input checked="" type="checkbox"/> Existing outlet altered <input type="checkbox"/> New outlet <input type="checkbox"/></p> <p>(b) Description of outlet <p style="text-align: center;"><i>OUTFALL INTO RIVER BELOW BARABARE</i></p> <p>The application should be accompanied by a plan and sectional drawing</p> </p>
A6	<p>RECEIVING WATER</p> <p>Tick category to which proposed discharge(s) are to be made:</p> <p>The sea or other tidal water <input checked="" type="checkbox"/> Stream or other freshwater <input type="checkbox"/></p> <p>Directly underground <input type="checkbox"/> Onto or into land <input type="checkbox"/></p> <p>Name of receiving water _____</p>
B1	<p>VOLUME, RATE AND PERIOD OF DISCHARGE</p> <p>(a) Maximum quantity of effluent it is proposed to discharge in any one day</p> <p>(b) Highest rate at which it is proposed to operate discharge</p> <p>(c) Periods during which discharge will take place</p> <p style="text-align: right;">State units</p> <p style="text-align: center;"><i>35 person office</i></p>
B2	<p>SAMPLING FACILITIES</p> <p>Details of sampling facilities and accessibility of outlet</p>
C	<p>SURFACE WATER</p> <p>Description and size of area from which surface water will arise</p> <p style="text-align: center;"><i>3000m² roof + car park in separate system.</i></p>
D	<p>SEWAGE EFFLUENT</p> <p>(a) Description of premises from which discharge is to be made</p> <p>(b) Total number of persons for whom accommodation is provided</p> <p>(c) Method of sewage treatment to be used</p> <p style="text-align: center;">(a) <i>OFFICE</i> (b) <i>35</i> (c) <i>SEPTIC TANK + FILTER</i></p>

E1	<p>TRADE EFFLUENT</p> <p>(a) General description of the process from which the effluent is derived</p> <p>(b) Nature of effluent to be discharged</p> <p>(c) Maximum temperature of the effluent at the time of discharge</p>	<p>(a)</p> <p>(b) N</p> <p>(c) °F/°C</p>
E2	<p>COMPOSITION OF EFFLUENT</p> <p>(a) Typical analysis</p> <p>(b) Analysis of strongest (most polluting) discharge likely</p> <p>(c) Give details of any of the substances listed in the Annexes (continue on separate sheet if necessary)</p>	<p>State units</p> <p>(a)</p> <p>(b)</p> <p>(c)</p>



SWANSEA EAST BC

SWANSEA (ABERTAWE)

BP 01266 01

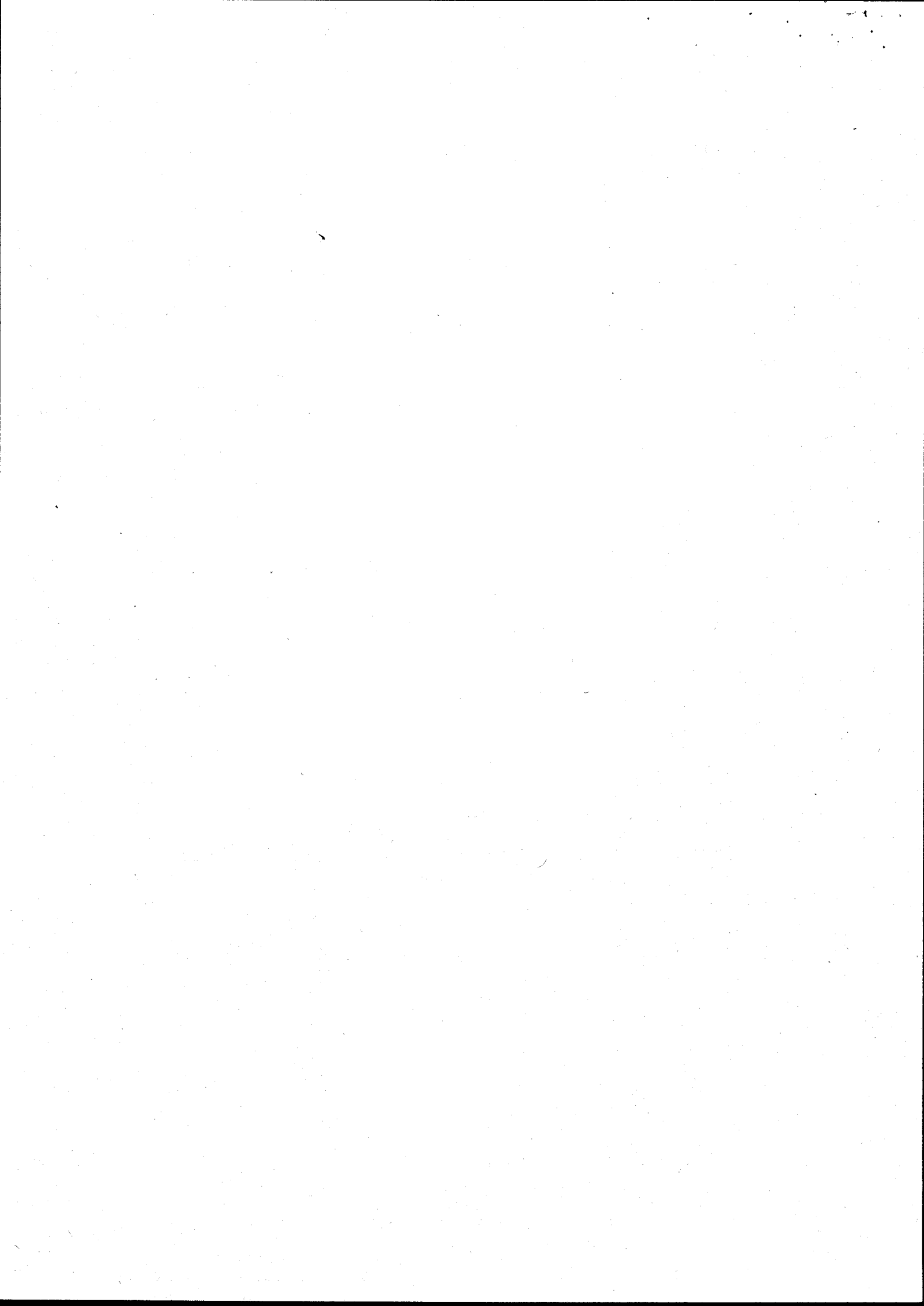

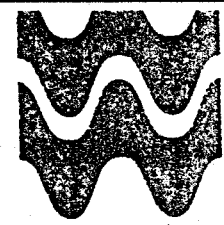

Already consented

CONTROL OF POLLUTION ACT, 1974

PART II POLLUTION OF WATER

SECTION 34 APPLICATION FOR CONSENT

TO:

Divisional Scientist
 Regional Rivers
 Welsh Water Authority
 Hawthorn Rise
 HAVERFORDWEST
 Dyfed
 SA61 2BH

OFFICE USE:

Application No. BP 01266 01

Date received _____

Date accepted as being in "suitable form" _____

I/We hereby apply for consent under the provisions of the Control of Pollution Act, 1974 to make a discharge of effluent as described in this application and on the attached plans. I/We will bear the costs of any advertisement. (See note A2 for guidance)

Signed *[Signature]* Date 5/5/89

Authorised on behalf of Waldon Dale Developments Ltd
 ☎ 644803 or 0860517917

PLEASE REFER TO NOTES WHEN COMPLETING THE APPLICATION, ANY QUERIES SHOULD BE MADE TO THE ABOVE ADDRESS.

NATURE OF THE DISCHARGE(S)

Please tick the appropriate box

Surface water <input checked="" type="checkbox"/> Answer sections A, C	Trade effluent <input type="checkbox"/> Answer sections A, B, E
Sewage effluent <input checked="" type="checkbox"/>	
Drainage from 1 to 4 dwelling houses only <input type="checkbox"/> Answer sections A, D	All other applications for sewage effluent <input checked="" type="checkbox"/> Answer sections A, B, D

For combined discharges answer all relevant sections.

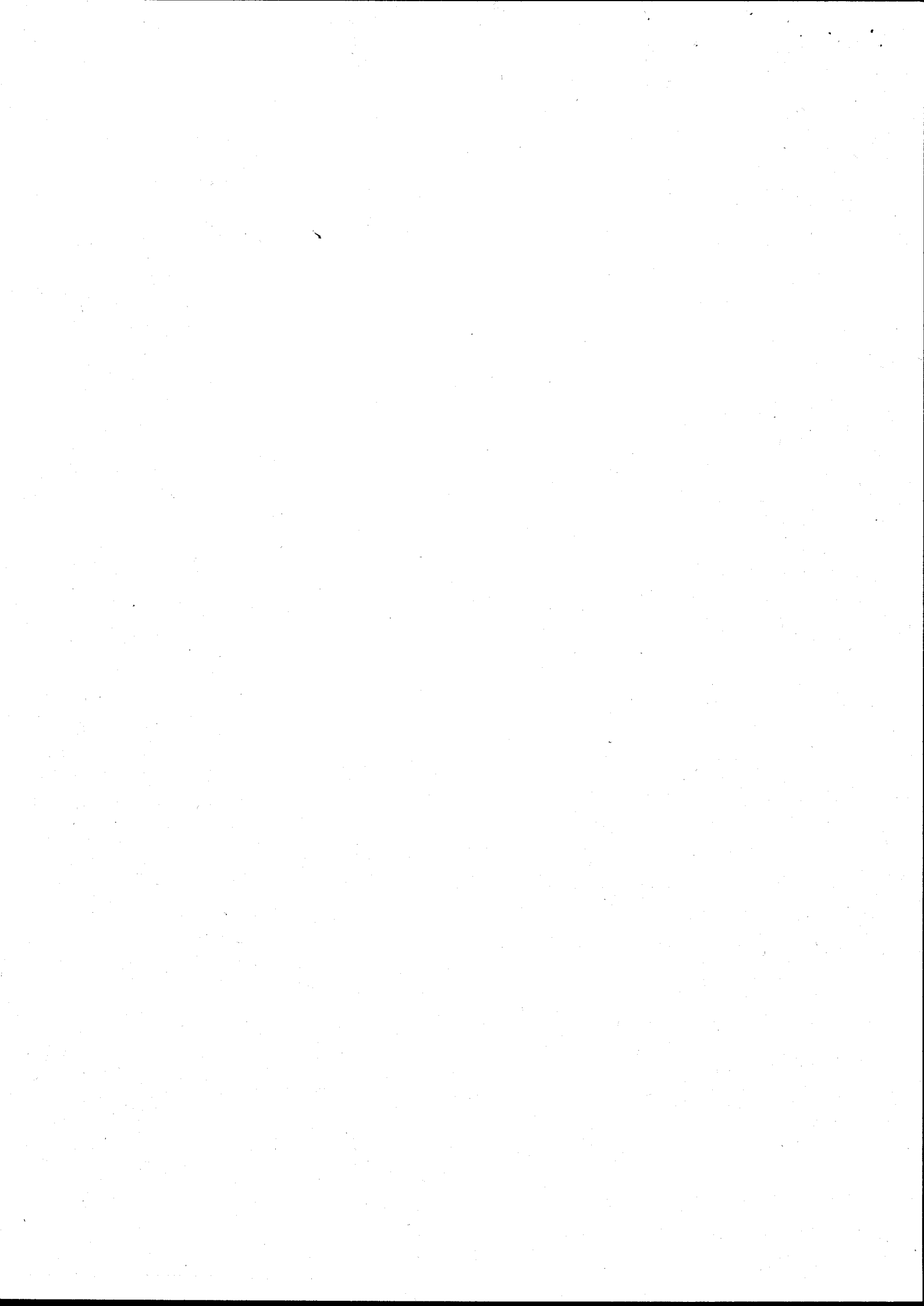

A1

APPLICANT

(a) Full name
(ie of the principal, not an agent)
Postal address
(if a limited company the registered
office)

Telephone number

(b) Agent (if any)
Full name
Postal address

Telephone number

(a) WALDOODALE DEVELOPMENTS LTD
63 WALTER RD
SWANSEA

(b)

A2

EXEMPTION FROM PUBLICITY

Have you made application for a certificate of exemption from publicity?

No

Yes

(Provide further details as appropriate)

If a certificate has been obtained then a copy should be submitted with this application.

A3

TEMPORARY CONSENT

If the consent is only required
for a limited period state dates:

A4

LOCATION

(a) Address or location or other sufficient
description of land or premises to
identify the place at which it is
proposed to make the discharge(s)

(b) National Grid Reference
of the point(s) of discharge(s)

(a) Roberts Road
Swansea.

Adjacent to Ferry terminal

(b) see your letter SS 667 921
OPS/RT/366/89.

The application should be accompanied by a site plan of an appropriate scale showing the location of point(s) of discharge(s)

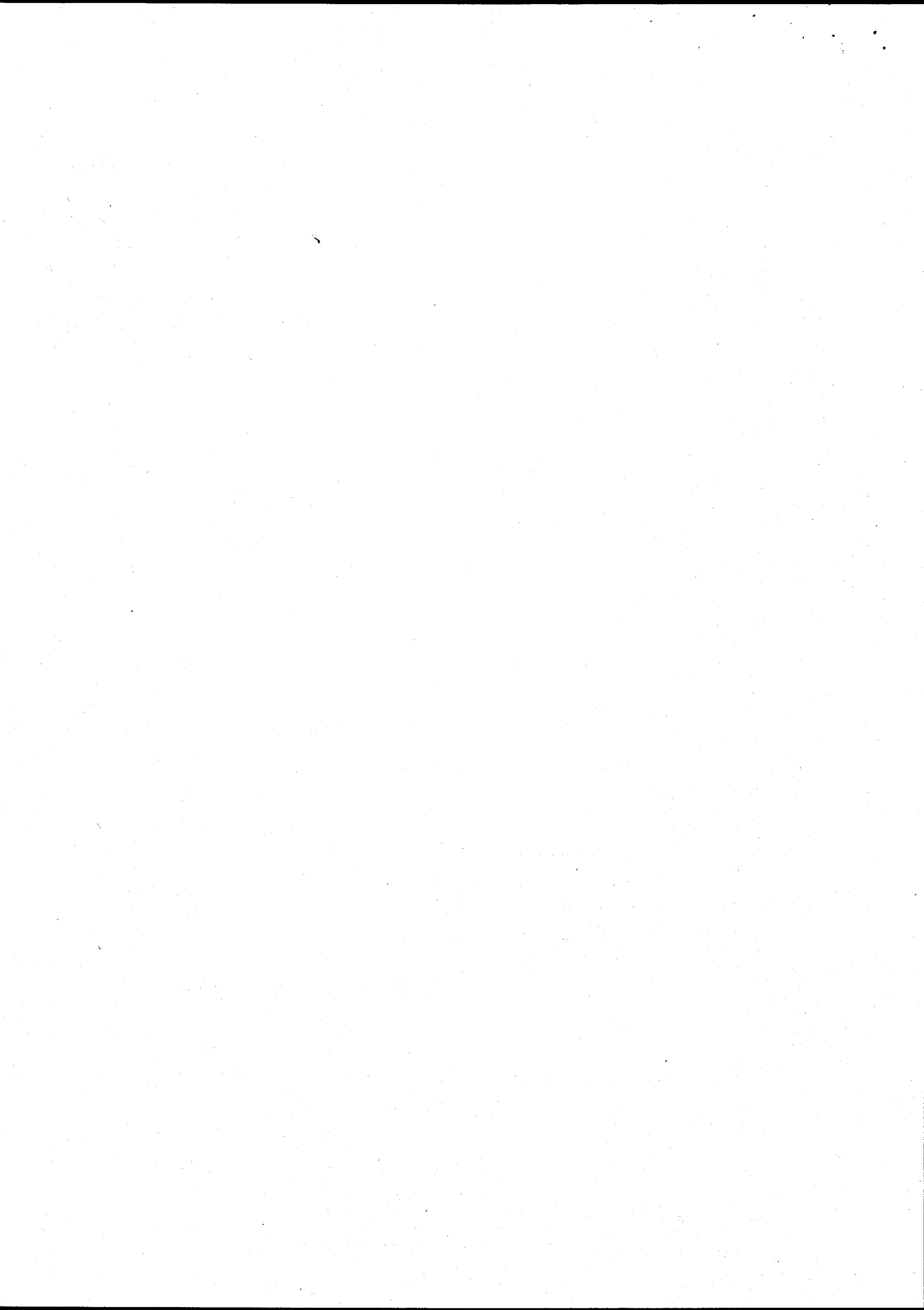

A6

OUTLET

(a) Does proposal involve use of

Existing outlet unaltered

Existing outlet altered

New outlet

(b) Description of outlet

OUTFALL INTO RIVER BELOW BARABARE

The application should be accompanied by a plan and sectional drawing

A6

RECEIVING WATER

Tick category to which proposed discharge(s) are to be made:

The sea or other tidal water

Stream or other freshwater

Directly underground

Onto or into land

Name of receiving water _____

B1

VOLUME, RATE AND PERIOD OF DISCHARGE

(a) Maximum quantity of effluent it is proposed to discharge in any one day

(b) Highest rate at which it is proposed to operate discharge

(c) Periods during which discharge will take place

State units

(a)

(b)

(c)

35 person office

B2

SAMPLING FACILITIES

Details of sampling facilities and accessibility of outlet

C

SURFACE WATER

Description and size of area from which surface water will arise

3,000m² roof + car park
in separate system.

D

SEWAGE EFFLUENT

(a) Description of premises from which discharge is to be made

(b) Total number of persons for whom accommodation is provided

(c) Method of sewage treatment to be used

(a) OFFICE

(b)

35

(c)

SEPTIC TANK + FILTER

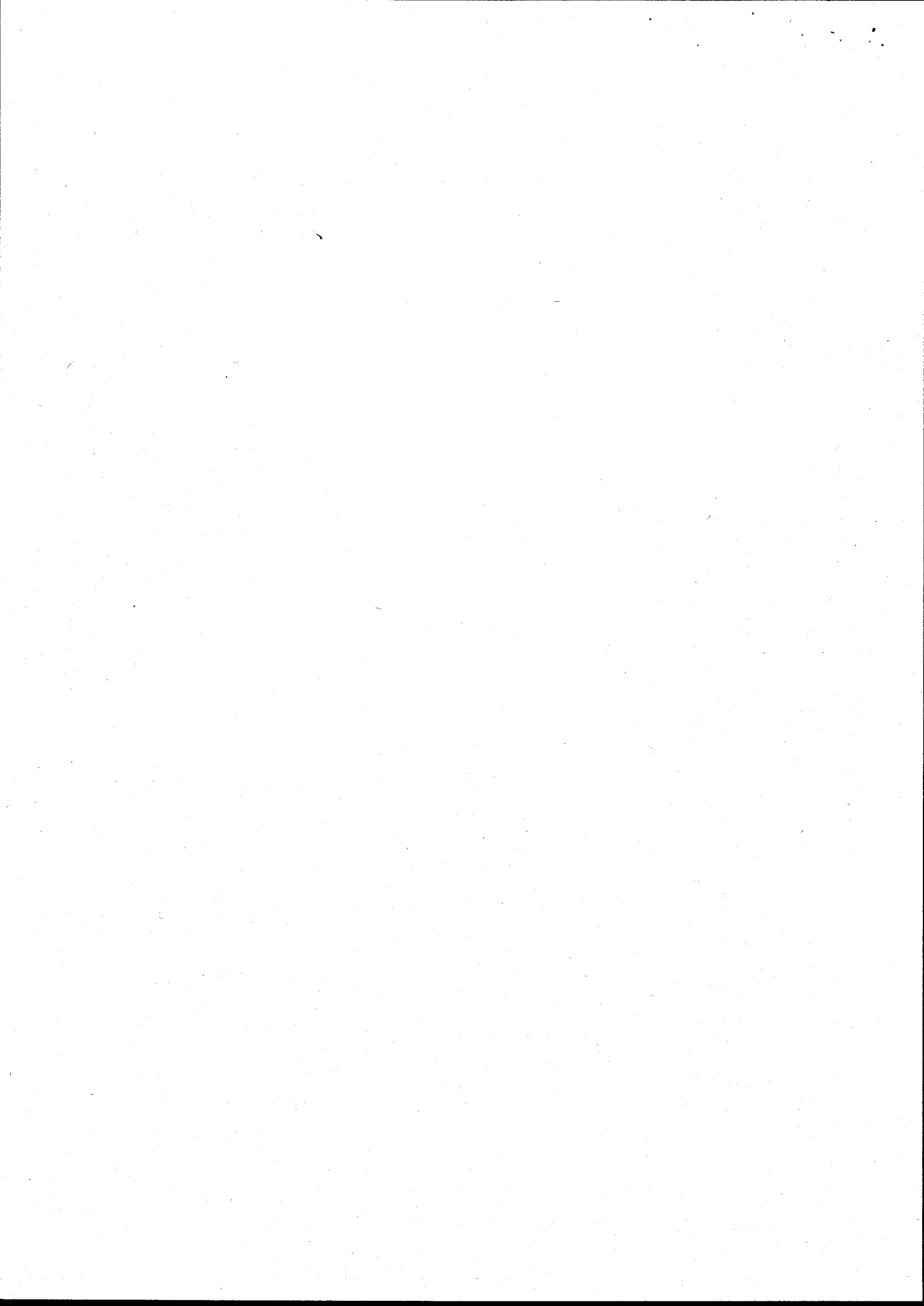

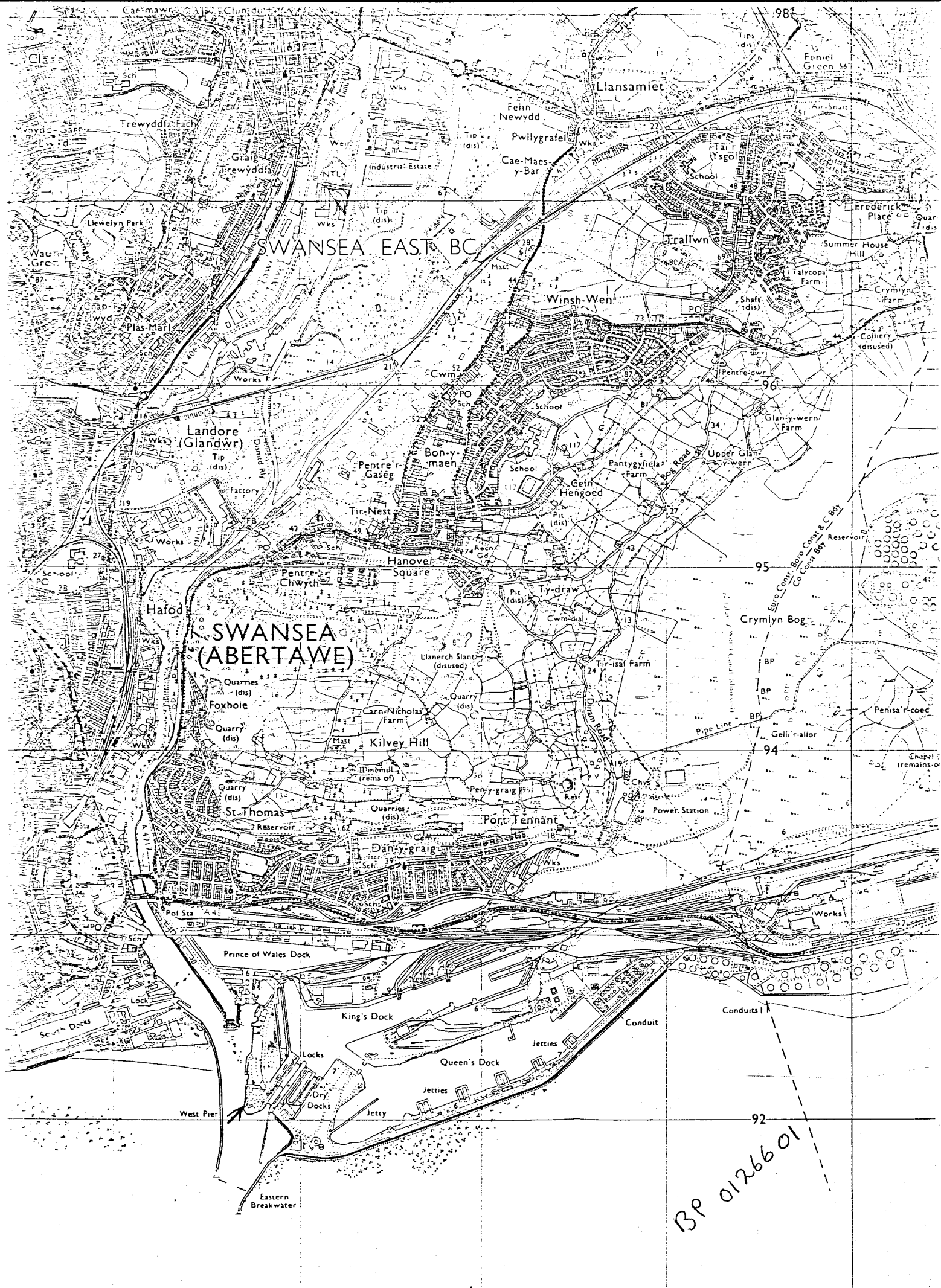

SWANSEA EAST BC

SWANSEA (ABERTAWÉ)

BP 01266 01

