

Variation notice with introductory note

Environmental Permitting (England & Wales) Regulations 2007

Waterloo Civic Amenity Site

Pembrokeshire County Council
Eastern Avenue
Waterloo Industrial Estate
Pembroke Dock
Pembrokeshire
SA72 4RT

Variation notice number
EPR/BP3791LA/V003

Permit number
EPR/BP3791LA

Waterloo Civic Amenity Site

Permit Number EPR/BP3791LA

Introductory note

This introductory note does not form a part of the permit

The following notice, which is issued pursuant to regulation 20 and Part 1 of Schedule 5 of the Environmental Permitting (England and Wales) Regulations S.I.2007 No. 3538 (the Regulations), gives notice of the variation of an environmental permit to operate a regulated facility.

This variation increases the permit boundary and adds waste types not on the current permit

Schedule 1 of this notice lists any deleted conditions, Schedule 2 lists any amended conditions and Schedule 3 lists any conditions that have been added.

'The status of the permit sets out the permitting history, including any changes to the permit reference number.'

Status Log of the permit		
Detail	Date	Response Date
Waste Management Licence EAWML 34122 issued	06/10/1995	
Variation to Waste Management Licence EAWML 34122	22/02/1999	
Variation to Waste Management Licence EAWML 34122	25/03/1999	
Variation to Waste Management Licence EAWML 34122	30/10/2000	
Transfer of Waste Management Licence EAWML 34122	22/02/2007	
Variation to Waste Management Licence EAWML 34122	30/03/2007	
Variation application EPR/BP3791LA/V003	Duly Made 26/09/2008	
Request for further information		01/12/2008
Variation EPR/BP3791LA/V003 Issued	07/07/09	

End of Introductory Note

Notice of variation

Environmental Permitting
(England and Wales) Regulations 2007

Permit number

EPR/BP3791LA

The Environment Agency in exercise of its powers under Regulation 20 of the Environmental Permitting (England and Wales) Regulations 2007 (SI 2000 No 3538) varies the permit as set out below.

Pembrokeshire County Council ("the operator"),

Of

County Hall

Freemans Way,

Haverfordwest

Pembrokeshire

SA61 1TP

holds a permit to operate a regulated facility at

Waterloo Civic Amenity Site

Eastern Avenue

Waterloo Industrial Estate

Pembroke Dock

Pembrokeshire

SA72 4RT

and that permit is varied to the extent set out in Schedules 1 to 3 of this notice.

The notice shall take effect from 07/07/09

Name

Date

	7/07/09
---	----------------

Jane McNamara

Authorised on behalf of the Agency

Schedule 1 – conditions to be deleted

The following conditions are deleted

Schedule 1, Table 2.1 and Table 2.2

Schedule 2 – conditions to be amended**Schedule 3 – conditions to be added**

The following conditions are added to the permit

Schedule 1, Table 2.1 and Table 2.2

See overleaf

Schedule 1 - Site plan

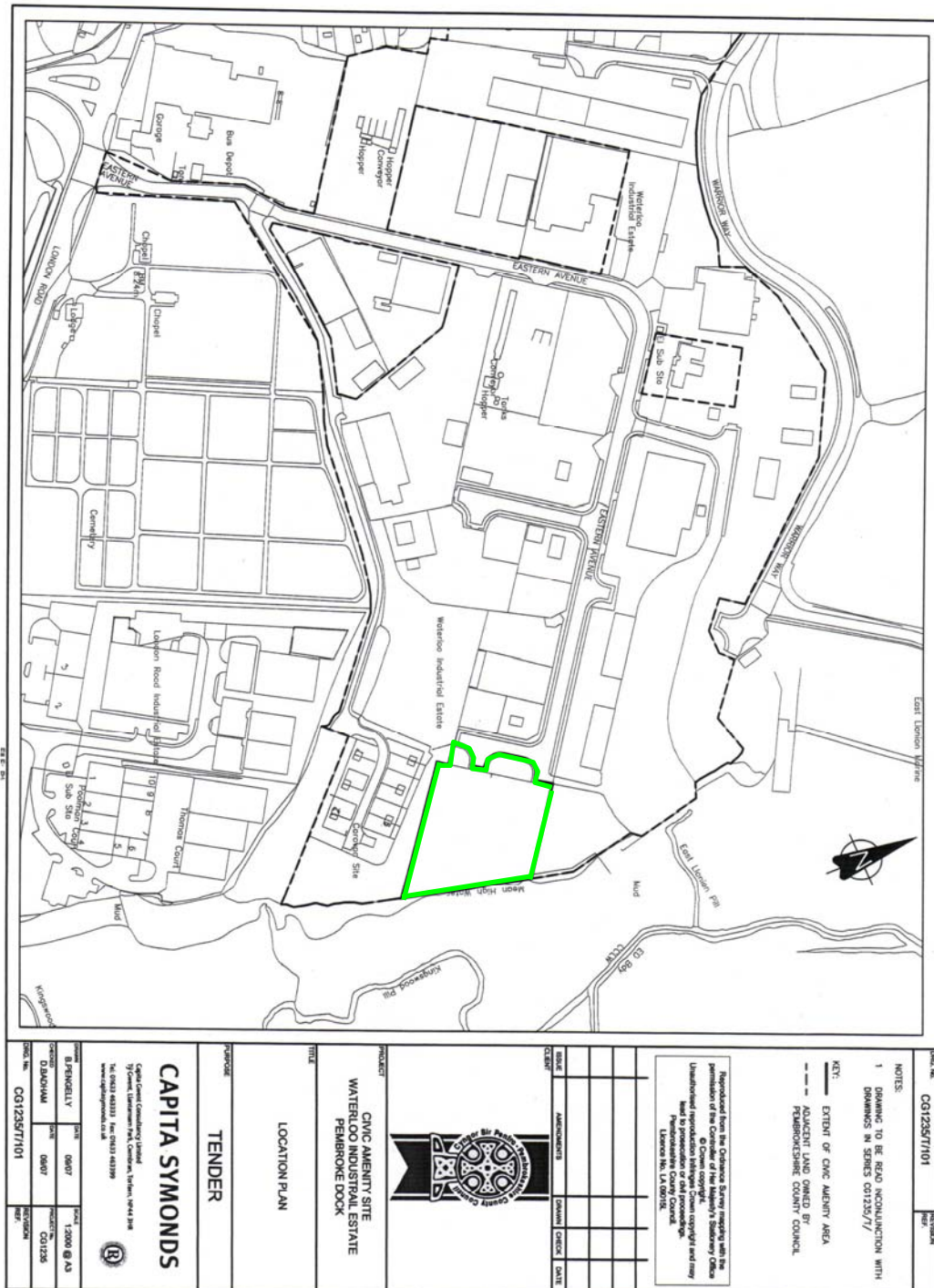

“Reproduced from the Ordnance Survey map with the permission of the Controller of Her Majesty’s Stationery Office ©Crown Copyright 2000. Unauthorised reproduction infringes Crown Copyright and may lead to prosecution or civil proceedings.”

Table 2.1 activities	
Description of activities for waste operations	Limits of activities
<p>D15: Storage pending any of the operations numbered D1 to D14 (excluding temporary storage, pending collection, on the site where it is produced)</p> <p>R13: Storage of wastes pending any of the operations numbered R1 to R12 (excluding temporary storage, pending collection, on the site where it is produced)</p> <p>D14: Repackaging prior to submission to any of the operations numbered D1 to 13</p> <p>D9: Physico-chemical treatment not specified elsewhere in Annex IIA which results in final compounds or mixtures which are discarded by means of any of the operations numbered D1 to D8 and D10 to D12</p> <p>R3: Recycling/reclamation of organic substances which are not used as solvents</p> <p>R4: Recycling/reclamation of metals and metal compounds</p> <p>R5: Recycling/reclamation of other inorganic materials</p>	<p>All waste must be stored and treated on an impermeable pavement with sealed drainage</p> <p>All WEEE must be stored on impermeable pavement and covered with suitable weatherproof covering</p> <p>Quarantine waste for disposal or recovery must be kept within clearly identified secure lockable containers on impermeable pavement with sealed drainage. Quarantine waste shall be stored for no longer than 7 days</p> <p>Treatment consisting only of manual sorting, separation, shredding or compaction of waste into different components for recovery or disposal (no more than 50 tonnes per day)</p> <p>Treatment of WEEE must be in accordance with Best Available Recovery and Recycling Techniques.</p> <p>There shall be no treatment of asbestos waste.</p> <p>No more than a total 50 tonnes of intact and shredded waste vehicle tyres (waste codes 16 01 03 and 19 12 04) shall be stored at the site.</p> <p>The maximum quantity of hazardous waste that can be accepted, stored or treated at the site in connection with a disposal operation shall not exceed 10 tonnes per day.</p> <p>Cement Bonded asbestos shall be double bagged and kept within clearly identified, segregated, secure, lockable containers.</p> <p>Hazardous wastes for disposal must be kept within clearly identified, segregated, secure lockable containers.</p>

Table 2.2 waste types and quantities for Waterloo Civic Amenity Site
<p>Maximum Quantities</p> <p>The quantity of wastes listed below, accepted at the site shall be less than 25,000 tonnes per year.</p>
<p>Exclusions</p>

Notwithstanding the specification of waste types below, waste shall not be accepted at the site which have any of the following characteristics:

- Consisting solely or mainly of dusts, powders or loose fibres

Waste Code	Description
20	MUNICIPAL WASTES (HOUSEHOLD WASTE AND SIMILAR COMMERCIAL, INDUSTRIAL AND INSTITUTIONAL WASTES) INCLUDING SEPARATELY COLLECTED FRACTIONS
20 01	separately collected fractions
20 01 01	paper and cardboard
20 01 02	glass
20 01 08	biodegradable kitchen and canteen waste
20 01 10	clothes
20 01 11	textiles
20 01 25	edible oil and fat
20 01 28	paint, inks, adhesives and resins other than those mentioned in 20 01 27
20 01 30	detergents other than those mentioned in 20 01 29
20 01 34	batteries and accumulators other than those mentioned in 20 01 33
20 01 36	discarded electrical and electronic equipment other than those mentioned in 20 01 21, 20 01 23 and 20 01 35
20 01 38	wood other than that mentioned in 20 01 37
20 01 39	plastics
20 01 40	metals
20 01 41	wastes from chimney sweeping
20 02	garden and park wastes (including cemetery waste)
20 02 01	biodegradable waste
20 02 02	soil and stones
20 02 03	other non-biodegradable wastes
20 03	other municipal wastes
20 03 01	mixed municipal waste
20 03 07	bulky waste
16	WASTES NOT OTHERWISE SPECIFIED IN THE LIST
16 01	end-of-life vehicles from different means of transport (including offroad machinery) and wastes from dismantling of end-of-life vehicles and vehicle maintenance (except 13, 14, 16 06 and 16 08)
16 01 03	end-of-life tyres
16 05	gases in pressure containers and discarded chemicals
16 05 04*	gases in pressurised containers (including halons) containing dangerous substances
16 05 05	gases in pressure containers other than those mentioned in 16 05 04
17	CONSTRUCTION AND DEMOLITION WASTES (INCLUDING EXCAVATED SOIL FROM CONTAMINATED SITES)
17 01	construction and demolition waste (including excavated soils)
17 01 01	concrete
17 01 02	bricks
17 01 03	tiles and ceramics
17 01 07	mixtures of bricks, tiles and ceramics
17 02	wood, glass and plastic
17 02 01	wood
17 02 02	glass
17 02 03	plastic
17 03	bituminous mixtures, coal tar and tarred products
17 03 02	bituminous mixtures not containing coal tar

17 04	metals including their alloys
17 04 01	copper, bronze and brass
17 04 02	aluminium
17 04 03	Lead
17 04 04	Zinc
17 04 05	Iron and steel
17 04 06	Tin
17 04 07	Mixed metals
17 05	soils (including excavated soil from contaminated sites) stones and dredging spoil
17 05 04	soils and sub soils other than those containing dangerous substances
17 06	insulation materials and asbestos-containing construction materials
17 06 04	insulation materials other than those mentioned in 17 06 01 and 17 06 03
17 06 05*	Construction materials containing asbestos
17 08	gypsum based construction material
17 08 02	gypsum based construction material other than those containing dangerous substances
10	WASTES FROM THERMAL PROCESSES
10 13	wastes from manufacture of cement, lime and plaster and articles and products made from them
10 13 09*	Wastes from asbestos-cement manufacture containing asbestos